

TECHNICAL MANUAL

**UNIT, DIRECT SUPPORT, AND GENERAL SUPPORT MAINTENANCE
REPAIR PARTS AND SPECIAL TOOLS LISTS (INCLUDING
DEPOT MAINTENANCE REPAIR PARTS
AND SPECIAL TOOLS LISTS)**

**TRUCK, LIFT, FORK: GASOLINE,
SOLID RUBBER TIRED WHEELS,
2,000 LBS CAPACITY**

**ARMY MODEL MHE 192
NSN 3930-00-781-3857
CLARK MODEL C20B-1632032-100
NSN 3930-00-781-3858
CLARK MODEL C20B-1632033-127**

**This manual supersedes TM 10-3930-237-20P, 8 March 1984 and
TM 10-3930-237-34P, 27 December 1983 and all changes.**

Approved for public release; distribution is unlimited.

HEADQUARTERS, DEPARTMENT OF THE ARMY

SEPTEMBER 1990

CHANGE

NO. 1

HEADQUARTERS
DEPARTMENT OF THE ARMY
Washington D. C., 26 March 1993

**UNIT, DIRECT SUPPORT, AND GENERAL SUPPORT MAINTENANCE
REPAIR PARTS AND SPECIAL TOOLS LISTS (INCLUDING
DEPOT MAINTENANCE REPAIR PARTS
AND SPECIAL TOOLS LISTS)**

**TRUCK, LIFT, FORK: GASOLINE, SOLID RUBBER
TIRED WHEELS, 2,000 LBS CAPACITY**

**ARMY MODEL MHE 192
NSN 3930-00-781-3857
CLARK MODEL C20B-1632032-100**

**NSN 3930-00-781-3858
CLARK MODEL C20B-1632033-127**

Current as of 23 October 1992

TM 10-3930-237-24P dated 16 September 1990, is changed as follows:

1. Remove old pages and insert new pages.
2. New or changed material is indicated by an asterisk or by a vertical bar in the margin of the page.

Remove Pages

v/(vi Blank)
1-1 and Figure 2
6-1 and Figure 7
10-1 and Figure 11
16-1 and Figure 17
19-1 and Figure 20
23-1 and Figure 24
29-1 and Figure 30
36-1 and Figure 37
39-1 and Figure 40
41-1 and Figure 42
47-1 and 47-2
48-1 through Figure 50
51-1 and 51-2
53-1 and Figure 54
55-1 and Figure 56
57-1 and Figure 58
61-1 and Figure 62
64-1 and Figure 65
66-1 and Figure 67
68-1 and 68-2

Insert Pages

v/(vi Blank)
1-1 and Figure 2
6-1 and Figure 7
10-1 and Figure 11
16-1 and Figure 17
19-1 and Figure 20
23-1 and Figure 24
29-1 and Figure 30
36-1 and Figure 37
39-1 and Figure 40
41-1 and Figure 42
47-1 and 47-2
48-1 through Figure 50
51-1 and 51-2
53-1 and Figure 54
55-1 and Figure 56
57-1 and Figure 58
61-1 and Figure 62
64-1 and Figure 65
66-1 and Figure 67
68-1 and 68-2

Approved for public release; distribution is unlimited.

Remove Pages (Con't)

70-1 and Figure 71
75-1 through Figure 77
79-1 and Figure 80
82-1 and Figure 83
85-1 and 85-2
87-1 through Figure 89
91-1 through Bulk-1
I-1 through I-65

Insert Pages (Con't)

70-1 and Figure 71
75-1 through Figure 77
79-1 and Figure 80
82-1 and Figure 83
85-1 and 85-2
87-1 through Figure 89
91-1 through 92-1
I-1 through I-64

3. File this change sheet in front of the publication for reference purposes.

By Order of the Secretary of the Army:

GORDON R. SULLIVAN
General, United States Army
Chief of Staff

Official:

MILTON H. HAMILTON
Administrative Assistant to the
Secretary of the Army
03854

Distribution:

To be distributed in accordance with DA Form 12-25-E, Block 5272, requirements for TM 10-3930-237-24P.

**UNIT, DIRECT SUPPORT, AND GENERAL SUPPORT MAINTENANCE
REPAIR PARTS AND SPECIAL TOOLS LISTS (INCLUDING
DEPOT MAINTENANCE REPAIR PARTS
AND SPECIAL TOOLS LISTS)**

**TRUCK, LIFT, FORK: GASOLINE, SOLID RUBBER
TIRED WHEELS, 2,000 LBS CAPACITY**

**ARMY MODEL MHE 192
NSN 3930-00-781-3857**

CLARK MODEL C20B-1632032-100

NSN 3930-00-781-3858

CLARK MODEL C20B-1632033-127

Current as of 20 March 1990

REPORTING ERRORS AND RECOMMENDING IMPROVEMENTS

You can help improve this manual. If you find any mistakes or if you know of a way to improve the procedures, please let us know. Mail your letter, DA Form 2028 (Recommended Changes to Publications and Blank Forms), or DA Form 2028-2, located in the back of this manual, direct to: Commander, U.S. Army Tank-Automotive Command, ATTN: AMSTA-MB, Warren, MI 48397-5000. A reply will be furnished to you.

Approved for public release; distribution is unlimited.

TABLE OF CONTENTS

	Page	Illus Fig
SECTION I. INTRODUCTION	1	
SECTION II. REPAIR PARTS LIST.....	1-1	
GROUP 01 ENGINE		
0100 - ENGINE ASSEMBLY	1-1	
ENGINE	1-1	1
ENGINE MOUNTING.....	2-1	2
0101 - CRANKCASE, BLOCK, CYLINDER HEAD.....	3-1	
CYLINDER BLOCK AND HEAD	3-1	3
CYLINDER BLOCK AND BEARING CAPS	4-1	4

* This manual supersedes TM 10-3930-237-20P, 8 March 1984 and TM 10-3930-237-34P, 27 December 1983 and all changes.

TABLE OF CONTENTS - Continued

	Page	Illus Fig
0102 - CRANKSHAFT	5-1	
CRANKSHAFT	5-1	5
0103 - FLYWHEEL ASSEMBLY	6-1	
FLYWHEEL HOUSING	6-1	6
FLYWHEEL	7-1	7
0104 - PISTONS, CONNECTING RODS	8-1	
PISTON AND CONNECTING ROD	8-1	8
0105 - VALVES, CAMSHAFTS, AND TIMING SYSTEM	9-1	
VALVE COVER	9-1	9
CAMSHAFT, VALVES, AND TIMING GEARS	10-1	10
TIMING GEAR COVER	11-1	11
0106 - ENGINE LUBRICATION SYSTEM	12-1	
OIL DIPSTICK AND RELIEF VALVE	12-1	12
OIL PAN	13-1	13
OIL FILTER	14-1	14
OIL PUMP	15-1	15
0108 - MANIFOLDS	16-1	
MANIFOLD	16-1	16
GROUP 03 FUEL SYSTEM		
0301 - CARBURETOR, FUEL INJECTOR	17-1	
CARBURETOR	17-1	17
0302 - FUEL PUMPS	18-1	
FUEL PUMP	18-1	18
0304 - AIR CLEANER	19-1	
AIR CLEANER	19-1	19
0306 - TANKS, LINES, FITTINGS, HEADERS	20-1	
FUEL TANK, LINES, AND FITTINGS	20-1	20
0308 - ENGINE SPEED GOVERNOR AND CONTROLS	21-1	
GOVERNOR	21-1	21
0309 - FUEL FILTERS	22-1	
FILTER 22-1		22
0312 - ACCELERATOR, THROTTLE OR CHOKE CONTROLS	23-1	
ACCELERATOR LINKAGE	23-1	23
GROUP 04 EXHAUST SYSTEM		
0401 - MUFFLER AND PIPES	24-1	
MUFFLER AND PIPES	24-1	24
GROUP 05 COOLING SYSTEM		
0501 - RADIATOR, EVAPORATIVE COOLER, OR HEAT EXCHANGER	25-1	
RADIATOR	25-1	25
0503 - WATER MANIFOLD, HEADERS, THERMOSTATS AND HOUSING		
GASKET	26-1	
RADIATOR HOSES AND THERMOSTAT	26-1	26
0504 - WATER PUMP	27-1	
WATER PUMP	27-1	27
0505 - FAN ASSEMBLY	28-1	
FAN AND HUB	28-1	28
GROUP 06 ELECTRICAL SYSTEM		
0601 - GENERATOR, ALTERNATOR	29-1	
GENERATOR	29-1	29

TABLE OF CONTENTS - Continued

	Page	Illus Fig
0602 - GENERATOR REGULATOR	30-1	
VOLTAGE REGULATOR	30-1	30
0603 - STARTING MOTOR	31-1	
STARTER	31-1	31
STARTER RELAY	32-1	32
0605 - IGNITION COMPONENTS	33-1	
IGNITION COIL AND SPARK PLUGS	33-1	33
DISTRIBUTOR	34-1	34
0607 - INSTRUMENT OR ENGINE CONTROL PANEL	35-1	
INSTRUMENTS	35-1	35
0608 - MISCELLANEOUS ITEMS	36-1	
LIGHT SWITCH AND FUSE	36-1	36
0609 - LIGHTS	37-1	
HEADLIGHT	37-1	37
TAILLIGHT	38-1	38
0610 - SENDING UNITS AND WARNING SWITCHES	39-1	
TEMPERATURE TRANSMITTER AND NEUTRAL STARTING SWITCH	39-1	39
HOURMETER SWITCH AND BRAKE SWITCH	40-1	40
FUEL TANK TRANSMITTER	41-1	41
0611 - HORN, SIREN	42-1	
HORN BUTTON AND RELAY	42-1	42
HORN AND RELAY	43-1	43
0612 - BATTERIES, STORAGE	44-1	
BATTERY	44-1	44
GROUP 07		
TRANSMISSION		
0705 - TRANSMISSION SHIFTING COMPONENTS	45-1	
TRANSMISSION CONTROL LEVER AND LINKAGE	45-1	45
0708 - TORQUE CONVERTER OR FLUID COUPLING	46-1	
TORQUE CONVERTER	46-1	46
0710 - TRANSMISSION ASSEMBLY AND ASSOCIATED PARTS	47-1	
TRANSMISSION ASSEMBLY	47-1	47
TRANSMISSION FORWARD AND REVERSE CLUTCHES	48-1	48
TRANSMISSION HANDBRAKE MECHANISM	49-1	49
0714 - SERVO UNIT	50-1	
TRANSMISSION CONTROL VALVE	50-1	50
TRANSMISSION CONTROL VALVE, EXPLODED VIEW	51-1	51
0721 - COOLERS, PUMPS, MOTORS	52-1	
TRANSMISSION HYDRAULIC PUMP AND RELIEF VALVE	52-1	52
TRANSMISSION FILTER, LINES, AND FITTINGS	53-1	53
TRANSMISSION OIL FILTER, EXPLODED VIEW	54-1	54
GROUP 10		
FRONT AXLE		
1000 - FRONT AXLE ASSEMBLY	55-1	
DRIVE AXLE AND HOUSING	55-1	55
AXLE SHAFT AND SUPPORT	56-1	56
1002 - DIFFERENTIAL	57-1	
DIFFERENTIAL	57-1	57
GROUP 11		
REAR AXLE		
1100 - REAR AXLE ASSEMBLY	58-1	
STEERING AXLE	58-1	58
1104 - STEERING, SIDESHIFT AND WHEEL LEANING MECHANISM	59-1	
STEERING KNUCKLES AND ATTACHING PARTS	59-1	59

TABLE OF CONTENTS - Continued

	Page	Illus Fig
GROUP 12	BRAKES	
	1201 - HANDBRAKES.....60-1	
	PARKING BRAKES.....60-1	60
	1202 - SERVICE BRAKES.....61-1	
	SERVICE BRAKE ASSEMBLY.....61-1	61
	1204 - HYDRAULIC BRAKE SYSTEM.....62-1	
	BRAKE LINES AND FITTINGS.....62-1	62
	HYDRAULIC BRAKE CYLINDER.....63-1	63
	1206 - MECHANICAL BRAKE SYSTEM.....64-1	
	BRAKE MASTER CYLINDER LINKAGE.....64-1	64
	BRAKE PEDAL.....65-1	65
GROUP 13	WHEELS AND TRACKS	
	1311 - WHEEL ASSEMBLY.....66-1	
	WHEEL, BEARING, AND TIRE ASSEMBLIES.....66-1	66
	1313 - TIRE, TUBES, TIRE CHAINS.....67-1	
	TIRES.....67-1	67
GROUP 14	STEERING	
	1401 - MECHANICAL STEERING GEAR ASSEMBLY.....68-1	
	STEERING GEAR.....68-1	68
	DRAG LINK.....69-1	69
	TIE ROD.....70-1	70
GROUP 15	FRAME, TOWING ATTACHMENTS, DRAWBARS, AND ARTICULATION SYSTEMS	
	1501 - FRAME ASSEMBLY.....71-1	
	FRAME ASSEMBLY.....71-1	71
	1502 - COUNTERWEIGHTS.....72-1	
	COUNTERWEIGHT.....72-1	72
	1503 - PINTLES AND TOWING ATTACHMENTS.....73-1	
	TOWING ATTACHMENT.....73-1	73
GROUP 18	BODY, CAB, HOOD AND HULL	
	1801 - BODY, CAB, HOOD, AND HULL ASSEMBLIES.....74-1	
	STEERING COLUMN BODY SUPPORT.....74-1	74
	HOOD.....75-1	75
	OVERHEAD GUARD.....76-1	76
	1805 - FLOORS, SUBFLOORS, AND RELATED COMPONENTS.....77-1	
	FLOOR PLATE.....77-1	77
	1806 - UPHOLSTERY, SEATS, AND CARPETS.....78-1	
	SEAT ASSEMBLY.....78-1	78
GROUP 24	HYDRAULIC AND FLUID SYSTEMS	
	2401 - PUMP AND MOTOR.....79-1	
	HYDRAULIC PUMP.....79-1	79

TABLE OF CONTENTS - Continued

	Page	Illus Fig
2402 - MANIFOLD AND/OR CONTROL VALVES	80-1	
TILT LOCK VALVE	80-1	80
HYDRAULIC CONTROL VALVE	81-1	81
2403 - HYDRAULIC CONTROLS AND/OR MANUAL CONTROLS	82-1	
HYDRAULIC CONTROL LEVERS	82-1	82
2404 - TILT CYLINDERS AND TILT CRANK	83-1	
HYDRAULIC TILT CYLINDERS	83-1	83
2405 - MAST COLUMN	84-1	
MAST	84-1	84
CARRIAGE, FORK, BACKREST, AND LIFT CHAIN	85-1	85
HYDRAULIC LIFT CYLINDER.....	86-1	86
2406 - STRAINERS, FILTERS, LINES AND FITTINGS, ETC	87-1	
HYDRAULIC LINES TO TILT CYLINDER	87-1	87
MAIN HYDRAULIC LINES.....	88-1	88
HYDRAULIC SUMP FILTER	89-1	89
HYDRAULIC SUMP AIR FILTER	90-1	90
GROUP 76	FIRE FIGHTING EQUIPMENT COMPONENTS	
	7638 - PORTABLE FIRE FIGHTING EQUIPMENT	91-1
	FIRE EXTINGUISHER.....	91-1
GROUP 94	REPAIR KITS	
	9401 - REPAIR KITS.....	KIT-1
	REPAIR KITS.....	KIT-1
GROUP 95	GENERAL USE STANDARDIZED PARTS	
	9501 - BULK MATERIEL.....	BULK-1
	BULK MATERIEL.....	BULK-1
SECTION III.	SPECIAL TOOLS LIST (NOT APPLICABLE)	
SECTION IV.	CROSS-REFERENCE INDEXES	
	NATIONAL STOCK NUMBER INDEX	I-1
	PART NUMBER INDEX	I-9
	FIGURE AND ITEM NUMBER INDEX.....	I-37

Change 1 v/(vi Blank)

**UNIT, DIRECT SUPPORT, AND GENERAL SUPPORT MAINTENANCE
REPAIR PARTS AND SPECIAL TOOLS LISTS (INCLUDING
DEPOT MAINTENANCE REPAIR PARTS
AND SPECIAL TOOLS LISTS)**

SECTION I. INTRODUCTION

1. Scope.

This RPSTL lists and authorizes spares and repair parts; special tools; special test, measurement, and diagnostic equipment (TMDE); and other special support equipment required for performance of Unit, Direct Support, and General Support Maintenance of the Fork Lift Truck. It authorizes the requisitioning, issue, and disposition of spares, repair parts and special tools as indicated by the source, maintenance and recoverability (SMR) codes.

2. General.

In addition to Section I. Introduction, this Repair Parts and Special Tools List is divided into the following sections:

a. Section II. Repair Parts List. A list of spares and repair parts authorized by this RPSTL for use in the performance of maintenance. The list also includes parts which must be removed for replacement of the authorized parts. Parts lists are composed of functional groups in ascending alphanumeric sequence, with the parts in each group listed in ascending figure and item number sequence. Bulk materials are listed in item name sequence. Repair kits are listed separately in their own functional group within Section II. Repair parts for reparable special tools are also listed in the section. Items listed are shown on the associated illustration (s)/figure (s) .

b. Section III. Special Tools List. A list of special tools, special TMDE, and other special support equipment authorized by this RPSTL (as indicated by Basis of Issue (BOI) information in DESCRIPTION AND USABLE ON CODE column) for the performance of maintenance.

c. Section IV. Cross-reference indexes. A list, in National Item Identification Number (NIIN) sequence, of all National stock numbered items appearing in the listing, followed by a list in alphanumeric sequence of all part numbers appearing; in the listings. National stock numbers and part numbers are cross-referenced to each illustration/figure and item number appearance. The figure and item number

index lists figure and item numbers in alphanumeric sequence and cross-references NSN, CAGE, and part numbers.

3. Explanation of Columns (Sections II and III).

a. ITEM NO. (Column (1)). Indicates the number used to identify items called out in the illustration.

b. SMR CODE (Column (2)). The Source, Maintenance, and Recoverability (SMR) code is a 5-position code containing supply/requisitioning information, maintenance category authorization criteria, and disposition instructions, as shown in the following breakout:

Source Code

1st two positions XXxxx

How you get an item.

Maintenance Code

3d position xxXXx

4th position

Who can install, replace, or use the item.

Who can do complete repair* on the item.

Recoverability Code

5th position xxxxX

Who determines disposition action on an unserviceable item.

*Complete Repair: Maintenance capacity, capability, and authority to perform all corrective maintenance tasks of the "Repair" function in a use/user environment in order to restore serviceability to a failed item.

(1) Source Code. The source code tells you how to get an item needed for maintenance, repair, or overhaul of an end item/equipment. Explanations of source codes follows:

<u>Code</u>	<u>Application/Explanation</u>
PA	Stocked items; use the applicable NSN to request/requisition items with these
PB	source codes. They are authorized to the
PC **	category indicated by the code entered in
PD	the 3d position of the SMR code.
PE	
PF	** items coded PC are subject to
PG	deterioration.
	Items with these codes are not to be re-
KD	quisitioned individually. They are part of a
KF	kit which is authorized to the maintenance
KB	category indicated in the 3d position of the
	SMR code. The complete kit must be
	requisitioned and applied.

MO-(Made at UM/ AVUM Level)	Items with these codes are not to be requested/requisitioned individually. They must be made from bulk material which is identified by the part number in the DESCRIPTION AND ON CODE (UOC) column and listed in the Bulk Material group of the repair parts list in this RPSTL. If the item is authorized to you by the 3d position code of the SMR code, but the source code indicates it is made at a higher level, order the item from the higher level of maintenance. Items with these codes are not to be requested/requisitioned individually. The parts that make up the assembled item must be requisitioned or fabricated and assembled at the level of maintenance indicated by the source code. If the 3d position code of the SMR code authorizes you to replace the item, but the source code indicates the item is assembled at a higher level, order the item from the higher level of maintenance.
MF-(Made at DS/ AVUM Level)	
MH-(Made at GS Level)	
USABLE	
ML-(Made at Spe- cialized Repair Activity (SRA))	
MD-(Made at Depot)	
AO-(Assembled by UMI AVUM Level)	
AF-(Assembled by DSIAVIM Level)	
AH- (Assembled by GS Category)	
AL-(Assembled by SRA)	
AD-(Assembled by Depot)	

XA -	Do not requisition an "XA"-coded item. Order its next higher assembly. (Also refer to the NOTE following.)
XB -	If an "XB" item is not available from salvage, order it using the CAGE and part number given.

XC -	Installation drawing, diagram, instruction sheet, field service drawing, that is identified by the manufacturer's part number.
XD -	Item is not stocked. Order an "XD"-coded item through normal supply channels using the CAGE and part number given, if no NSN is available.

NOTE: Cannibalization or controlled exchange, when authorized, may be used as a source of supply for items with the above source codes, except for those source coded "XA" or those aircraft support items restricted by requirements of AR 700-42.

(2) *Maintenance Code.* Maintenance codes tell you the level(s) of maintenance authorized to USE and REPAIR support items. The maintenance codes are entered in the third and fourth positions of the SMR code as follows:

(a) The maintenance code entered in the third position tells you the lowest maintenance level authorized to remove, replace, and use an item. The maintenance code entered in the third position will indicate authorization to one of the following levels of maintenance.

<u>Code</u>	<u>Application/Explanation</u>
C -	Crew or operator maintenance done within unit maintenance or aviation unit maintenance.
O -	Unit maintenance or aviation unit category can remove, replace, and use the item.
F -	Direct support or aviation intermediate level can remove, replace, and use the item.
H -	General support level can remove, replace, and use the item.
L -	Specialized repair activity can remove, replace, and use the item.
D -	Depot level can remove, replace, and use the item.

(b) The maintenance code entered in the fourth position tells whether or not the item is to be repaired and identifies the lowest maintenance level with the capability to do complete repair (i.e., perform all authorized repair functions). (NOTE: Some limited repair may be done on the item at a lower level of maintenance, if authorized by the Maintenance Allocation Chart (MAC) and SMR codes.) This position will contain one of the following maintenance codes:

<u>Code</u>	<u>Application/Explanation</u>
O -	Unit maintenance or aviation unit is the lowest level that can do complete repair of the item.

- F - Direct support or aviation intermediate is the lowest level than can do complete repair of the item.
- H - General support is the lowest level that can do complete repair of the item.
- L - Specialized repair activity is the lowest level that can do complete repair of the item.
- D- Depot is the lowest level that can do complete repair of the item.
- Z - Nonreparable. No repair is authorized.
- B- No repair is authorized. (No parts or special tools are authorized for the maintenance of a "B"-coded item.) However, the item may be reconditioned by adjusting, lubricating, etc., at the user level.

(3) *Recoverability Code.* Recoverability codes are assigned to items to indicate the disposition action on unserviceable items. The recoverability code is entered in the fifth position of the SMR code as follows:

<u>Code</u>	<u>Application/Explanation</u>
Z -	Nonreparable item. When unserviceable, condemn and dispose of the item at the level of maintenance shown in the 3d position of the SMR code.
O-	Reparable item. When uneconomically repairable, condemn and dispose of the item at unit maintenance or aviation unit level.
F-	Reparable item. When uneconomically repairable, condemn and dispose of the item at the direct support or aviation intermediate level.
H-	Reparable item. When uneconomically repairable, condemn and dispose of the item at the general support level.
D -	Reparable item. When beyond lower level repair capability, return to depot. Condemnation and disposal of item not authorized below depot level.
L -	Reparable item. Condemnation and disposal of item not authorized below specialized repair activity (SRA).
A -	Item requires special handling or condemnation procedures because of specific reasons (e.g., precious metal content, high dollar value, critical material, or hazardous material). Refer to

appropriate manuals/directives for specific instructions.

c. *CAGEC (Column (3)).* The Commercial and Government Entity (CAGE) Code (C) is a 5-digit alphanumeric code which is used to identify the manufacturer, distributor, or Government agency, etc., that supplies the item.

d. *PART NUMBER (Column (4)).* Indicates the primary number used by the manufacturer (individual, company, firm, corporation, or Government activity), which controls the design and characteristics of the item by means of its engineering drawings, specifications standards, and inspection requirements to identify an item or range of items.

NOTE: When you use an NSN to requisition an item, the item you receive may have a different part number from the part ordered.

e. *DESCRIPTION AND USABLE ON CODE (UOC) (Column (5)).* This column includes the following information:

(1) The Federal item name and, when required, a minimum description to identify the item.

(2) Physical security classification. Not Applicable.

(3) Items that are included in kits and sets are listed below the name of the kit or set on Figure KIT.

(4) Spare/repair parts that make up an assembled item are listed immediately following the assembled item line entry.

(5) Part numbers for bulk materials are referenced in this column in the line item entry for the item to be manufactured/fabricated.

(6) When the item is not used with all serial numbers of the same model, the effective serial numbers are shown on the last line(s) of the description (before UOC).

(7) The usable on code, when applicable (see paragraph 5, Special Information).

(8) In the Special Tools List section, the basis of issue (BOI) appears as the last line(s) in the entry for each special tool, special TMDE, and other special support equipment. When density of equipments supported exceeds density spread indicated in the basis of issue, the total authorization is increased proportionately.

(9) The statement "END OF FIGURE" appears just below the last item description in Column 5 for a given figure in both Section II and Section III.

f. *QTY (Column (6)).* The QTY (quantity per figure column) indicates the quantity of the item

used in the breakout shown on the illustration/figure, which is prepared for a functional group, subfunctional group, or an assembly. A "V" appearing in this column in lieu of a quantity indicates that the quantity is variable and the quantity may vary from application to application.

4. Explanation of Columns (Section IV).

a. *NATIONAL STOCK NUMBER (NSN) INDEX.*

(1) *STOCK NUMBER column.* This column lists the NSN by National Item Identification Number (NIIN) sequence. The NIIN consists of the last nine

NSN

digits of the NSN (i.e., 5305-01-674-1467). When

NIIN

using this column to locate an item, ignore the first 4 digits of the NSN. However, the complete NSN should be used when ordering items by stock number.

(2) *FIG. column.* This column lists the number of the figure where the item is identified/located. The figures are in numerical order in Section II and Section III.

(3) *ITEM column.* The item number identifies the item associated with the figure listed in the adjacent FIG. column. This item is also identified by the NSN listed on the same line.

b. *PART NUMBER INDEX.* Part numbers in this index are listed by part number in ascending alphanumeric sequence (i.e., vertical arrangement of letter and number combination which places the first letter or digit of each group in order A through Z, followed by the numbers 0 through 9 and each following letter or digit in like order).

(1) *CAGE column.* The Commercial and Government Entity (CAGE) Code (C) is a 5-digit alphanumeric code used to identify the manufacturer, distributor, or Government agency, etc., that supplies the item.

(2) *PART NUMBER column.* Indicates the primary number used by the manufacturer (individual, firm, corporation, or Government activity), which controls the design and characteristics of the item by means of its engineering drawings, specifications standards, and inspection requirements to identify an item or range of items.

(3) *STOCK NUMBER column.* This column lists the NSN for the associated part number and manufacturer identified in the PART NUMBER and CAGEC columns to the left.

(4) *FIG. column.* This column lists the number of the figure where the item is identified/located in Sections II and III.

(5) *ITEM column.* The item number is that number assigned to the item as it appears in the figure referenced in the adjacent figure number column.

c. *FIGURE AND ITEM NUMBER INDEX.*

(1) *FIG. column.* This column lists the number of the figure where the item is identified/located in Sections II and III.

(2) *ITEM column.* The item number is that number assigned to the item as it appears in the figure referenced in the adjacent figure number column.

(3) *STOCK NUMBER column.* This column lists the NSN for the item.

(4) *CAGEC column.* The Commercial and Government Entity (CAGE) Code (C) is a 5-digit alphanumeric code used to identify the manufacturer, distributor, or Government agency, etc., that supplies the item.

(5) *PART NUMBER column.* Indicates the primary number used by the manufacturer (individual, firm, corporation, or Government activity), which controls the design and characteristics of the item by means of its engineering drawings, specifications standards and inspection requirements to identify an item or range of items.

5. Special Information.

a. *USABLE ON CODE.* The usable on code appears in the lower left corner of the Description column heading. Usable on codes are shown as "UOC: " in the Description column (justified left) on the first line following applicable item description/nomenclature. Uncoded items are applicable to all models. Identification of the usable on codes used in the RPSTL are:

<u>Code</u>	<u>Used On</u>
ANL	C20B-1632032-100
ANM	C20B-1 632033-127

b. *FABRICATION INSTRUCTIONS.* Bulk materials required to manufacture items are listed in the Bulk Material Functional Group of this RPSTL. Part numbers for bulk materials are also referenced in the Description column of the line item entry for the item to be manufactured/fabricated. Detailed fabrication instructions for items source coded to be manufactured or fabricated are found in TM 10-3930-237-20 and TM 10-3930-237-35.

c. *ASSEMBLY INSTRUCTIONS.* Detailed assembly instructions for items source coded to be

assembled from component spare/repair parts are found in TM 10-3930-237-20 and TM 10-3930- 237-35. Items that make up the assembly are listed immediately following the assembly item entry or reference is made to an applicable figure.

d. *KITS*. Line item entries for repair parts kits appear in group 9401 in Section II.

e. *INDEX NUMBERS*. Items which have the word BULK in the figure column will have an index number shown in the item number column. This index number is a cross-reference between the National Stock Number/Part Number Index and the bulk material list in Section II.

f. *ASSOCIATED PUBLICATIONS*. The publications listed below pertain to the Fork Lift Truck and its components:

<u>Publication</u>	<u>Short Title</u>
LO 10-3930-237-12	Model MHE 192
TM 10-3930-237-10	Model MHE 192
TM 10-3930-237-20	Model MHE 192
TM 10-3930-237-35	Model MHE 192

6. How to Locate Repair Parts.

a. *When National Stock Number or Part Number is Not Known:*

(1) *First*. Using the table of contents, determine the assembly group or subassembly group to which the item belongs. This is necessary since figures are prepared for assembly groups and subassembly groups, and listings are divided into the same groups.

(2) *Second*. Find the figure covering the assembly group or subassembly group to which the item belongs.

(3) *Third*. Identify the item on the figure and use the Figure and Item Number Index to find the NSN.

b. *When National Stock Number or Part Number is Known:*

(1) *First*. Using the National Stock Number or Part Number Index, find the pertinent National Stock Number or Part Number. The NSN index is in National Item Identification Number (NIIN) sequence (see paragraph 4.a.(1)). The part numbers in the Part Number index are listed in ascending alphanumeric sequence (see paragraph 4.b). Both indexes cross-reference you to the illustration/figure and item number of the item you are looking for.

(2) *Second*. Turn to the figure and item number, verify that the item is the one you're looking for, then locate the item number in the repair parts list for the figure.

7. Abbreviations.

For standard abbreviations see MIL-STD-12D, Military Standard Abbreviations for Use on Drawings, Specifications, Standards, and in Technical Documents.

<u>Abbreviations</u>	<u>Explanation</u>
NIIN	National Item Identification Number (consists of the last 9 digits of the NSN)
RPSTL.....	Repair Parts and Special Tools List

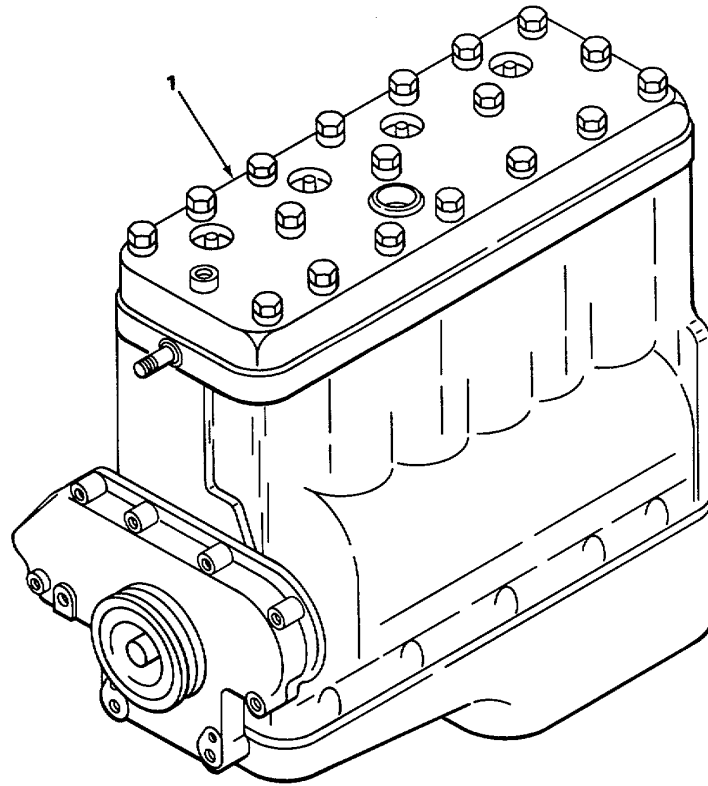

TA502858

FIGURE 1. ENGINE.

(1) ITEM NO	(2) SMR CODE	(3) CAGEC	(4) PART NUMBER	(5) DESCRIPTION AND USABLE ON CODE (UOC)	(6) QTY
				GROUP 01 ENGINE GROUP 0100 ENGINE ASSEMBLY FIG. 1 ENGINE	
*1	PAFHD	12603	997758	ENGINE BLOCK ASSEMB WITH ITEMS, CAMSHAFT,CAMSHAFT BEARINGS CONNECTINGROD BEARINGS CRANKSHAFT, CYLINDER HEAD,MAIN BEARING OIL PAN, OIL PUMP, PISTONS TAPPETS TIMING END OF FIGURE	1

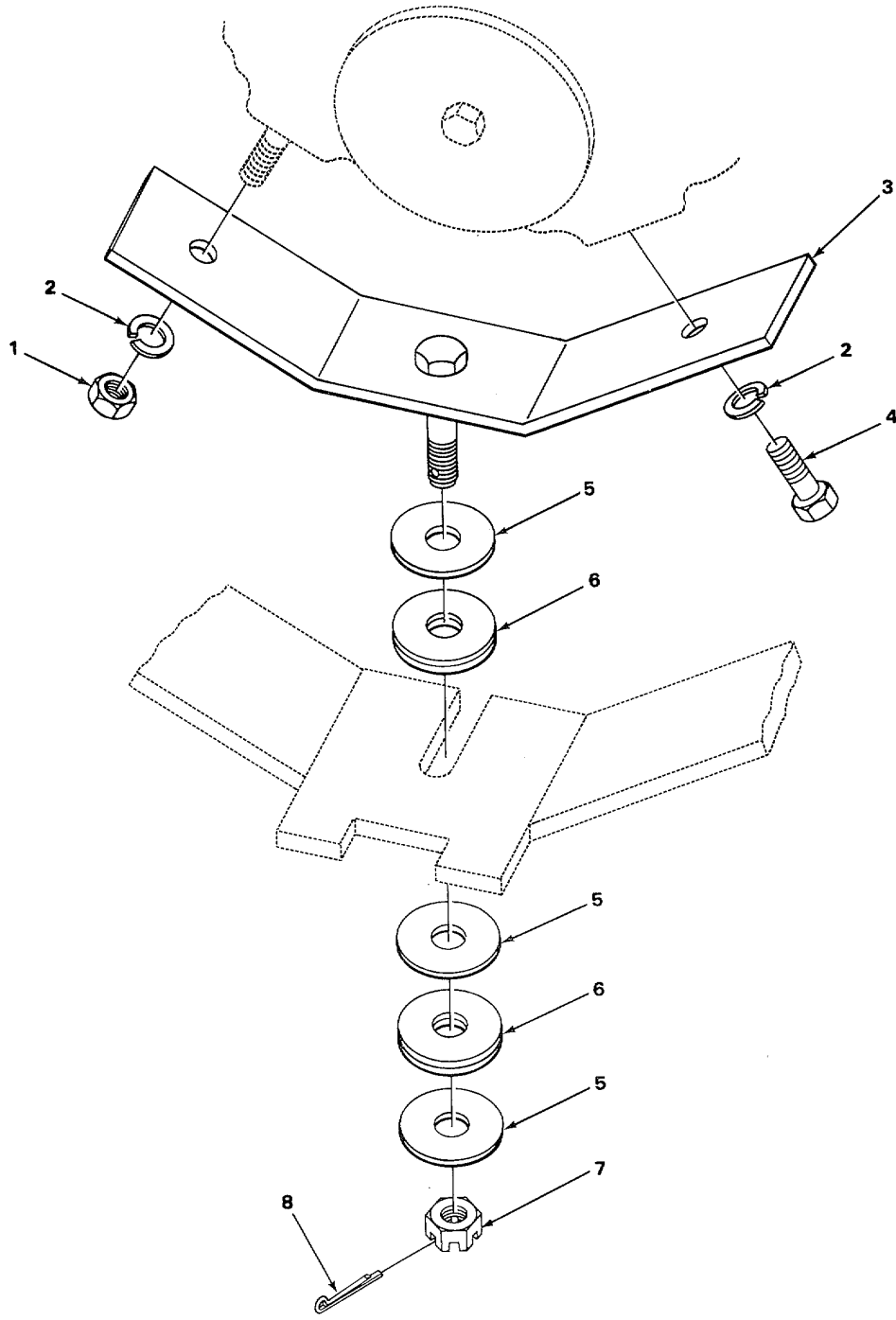

FIGURE 2. ENGINE MOUNTING.

TA502859

(1)	(2)	(3)	(4)	(5)	(6)	
ITEM NO	SMR CODE	CAGEC	PART NUMBER	DESCRIPTION AND USABLE ON CODE (UOC)		QTY
				GROUP 0100 ENGINE ASSEMBLY		
				FIG. 2 ENGINE MOUNTING		
1	PAFZZ	96906	MS35691-53	NUT, PLAIN HEXAGON ENGINE SUPPORT		1
2	PAFZZ	96906	MS35338-50	WASHER, LOCK ENGINE SUPPORT		2
3	XBFZL	12603	133156	SUPPORT, ENGINE		1
4	PAFZZ	96906	MS90725-162	SCREW, CAP HEXAGON H HEAD ENGINE		1
				SUPPORT		
5	XDFZZ	12603	616802	WASHER, PLAIN ENGINE SUPPORT		3
6	XDFZZ	12603	664871	PAD, ENGINE SUPPORT		2
7	PAFZZ	96906	MS35692-53	NUT, PLAIN, SLOTTED H ENGINE SUPPORT		1
8	PAFZZ	96906	MS24665-357	PIN, CUTTER ENGINE SUPPORT		1

END OF FIGURE

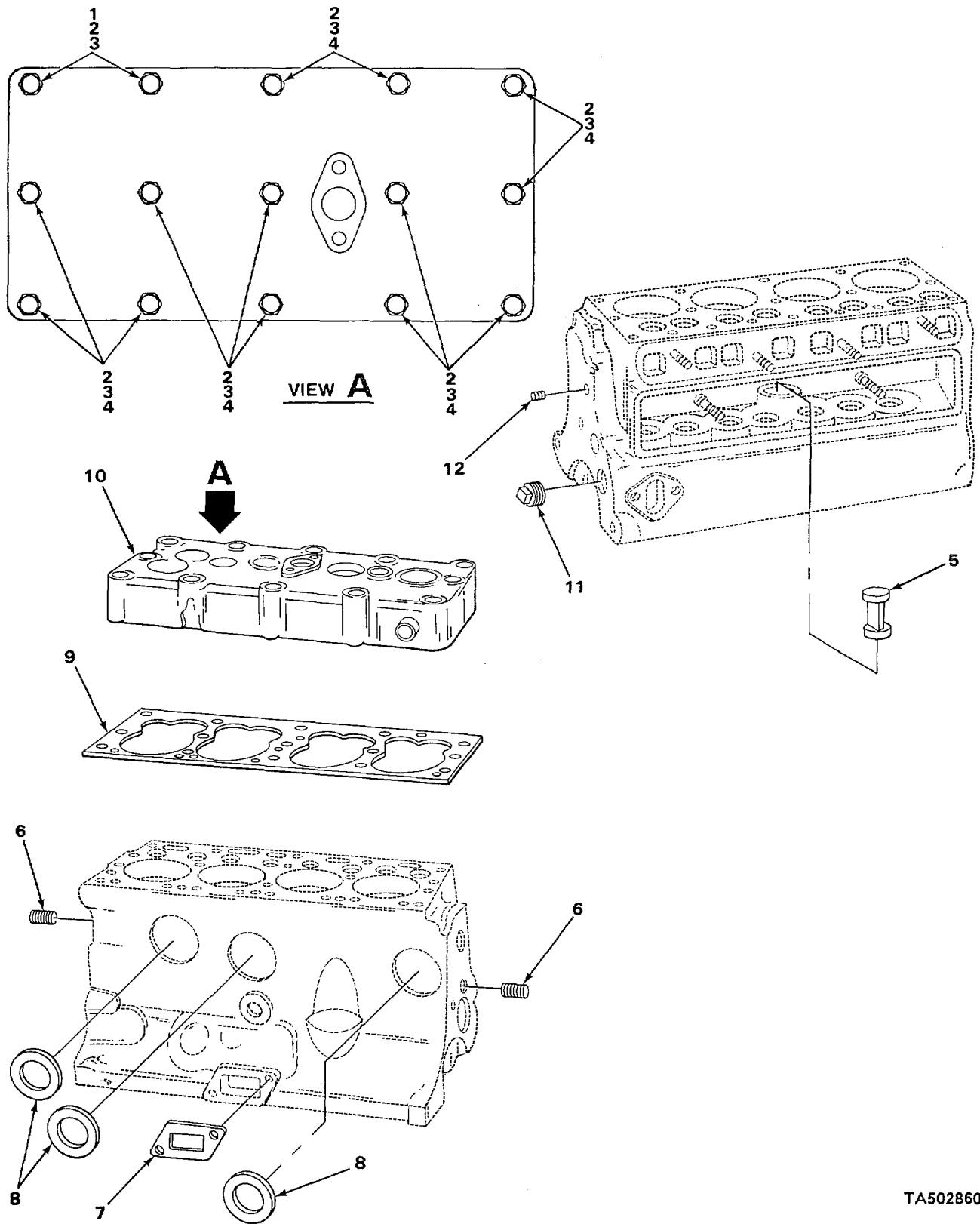
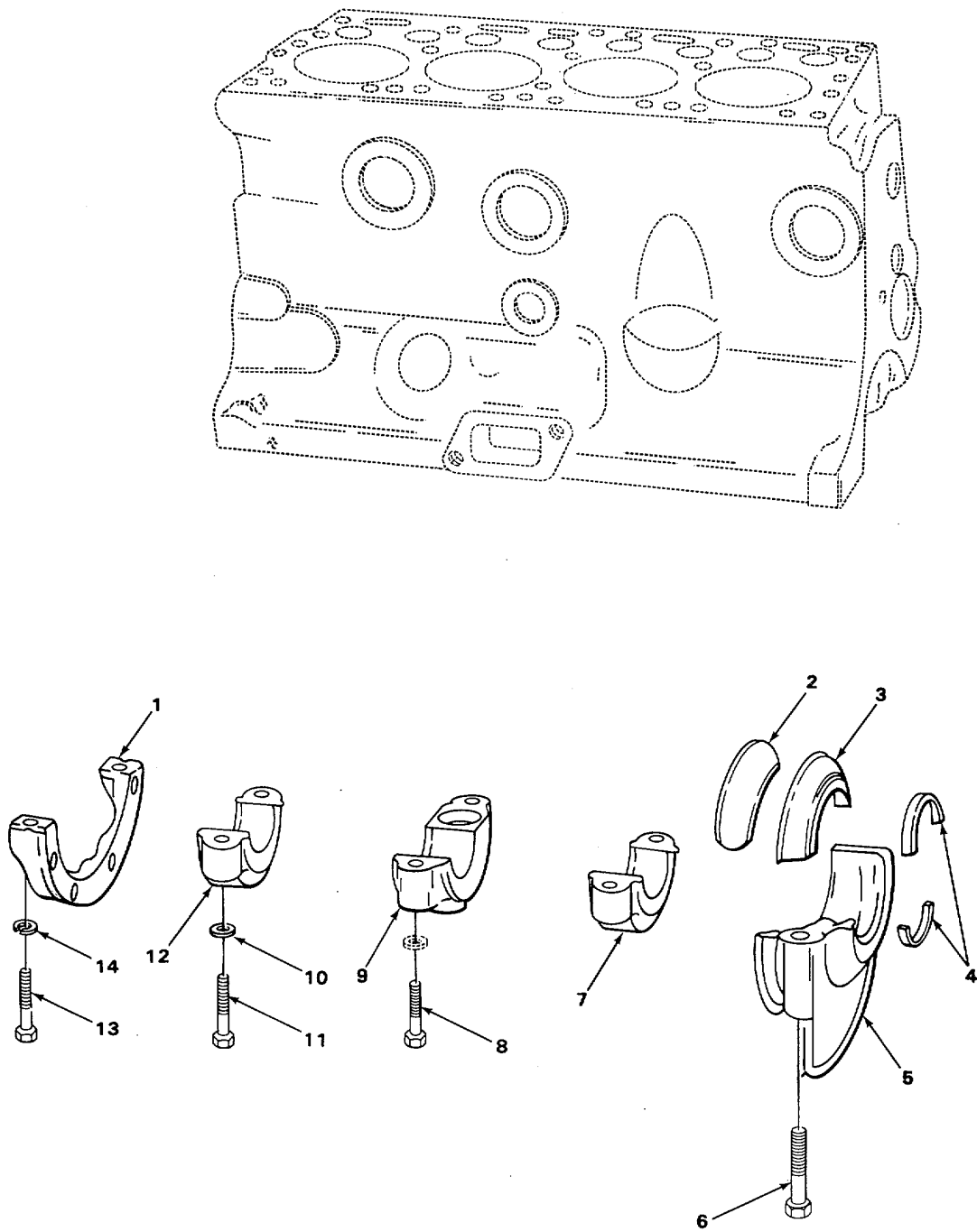

FIGURE 3. CYLINDER BLOCK AND HEAD.

(1) ITEM NO	(2) SMR CODE	(3) CAGEC	(4) PART NUMBER	(5) DESCRIPTION AND USABLE ON CODE (UOC)	(6) QTY
GROUP 0101 CRANKCASE, BLOCK, CYLINDER HEAD					
FIG. 3 CYLINDER BLOCK AND HEAD					
1	XDFZL	12603	1C-1024J	STUD PLAIN CYLINDER HEAD	2
2	PAFZZ	96906	MS35338-45	WASHER, LOCK REAR FILLER BLOCK	15
3	XDFZZ	L4351	3XX1823L	NUT PLAIN ,HEXAGON CYLINDER HEAD.....	15
4	PFFZZ	14351	X1 9046	STUD, PLAIN CYLINDER HEAD	13
5	XDHZZ	14351	Y400G208	BUSHING, SLEEVE PUMP DRIVE SHAFT	1
6	PAFZZ	24491	10015	PLUG, PIPE CYLINDER HEAD.	2
7	PAFZZ	50740	Y400K212	GASKET WATER INLET COVER PART OF	1
				KIT P/N YS16U105.....	
8	XDFZZ	14351	X2216	PLUG, EXPANSION CYLINDER CORE HOLE	3
9	XDFZZ	14351	Y116A401	GASKET CYLINDER HEAD PART OF KIT	1
				P/N YS116U105 PART OF KIT P/N.....	
				Y4 U1004.....	
10	XDFZZ	14351	Y1164500	CYLINDER HEAD,GASOL.....	1
11	PAFZZ	14351	X2236	PLUG, EXPANSION CAMSHAFT BEARING.....	1
12	PAFZZ	96906	MS35648-8	PLUG,EXPANSION CYLINDER CORE HOLE	2
END OF FIGURE					



TA502861

FIGURE 4. CYLINDER BLOCK AND BEARING CAPS.

(1) ITEM NO	(2) SMR CODE	(3) CAGEC	(4) PART NUMBER	(5) DESCRIPTION AND USABLE ON CODE (UOC)	(6) QTY
GROUP 0101 CRANKCASE, BLOCK CYLINDER HEAD					
FIG. 4 CYLINDER BLCK AND BEARING CAPS					
1	PALZZ	14351	D600B00340	CAP, PILLOW BLOCK BEARING FRONT	1
2	XDHLZ	50740	F400B251	FELT, MECHANICAL,PRE REAR BEARING.....	1
				PART OF KIT P/N YS16U105	
3	PAHZZ	50740	D600B00305	GUARD ,MECHANICAL DR CRANKCASE	2
				BEARING,REAR	
4	PAHZZ	50740	T427B201	PACKING MATERIAL REAR BEARING	2
				FILLER PART OF KIT P/N YS116U105.....	
				PART OF KIT P/N Y69U109	
5	PAHZZ	14351	D600B00406	BLOCK, FILLER FILLER,REAR	1
6	PAHZZ	14351	X2958	SCREW, CAP, SOCKET HE HEAD REAR.....	2
				FILLER BLOCK	
7	XBHZZ	14351	Y1163302	CAP, BEARING, CRANKSHAFT, REAR.....	1
8	PFHZZ	14351	X3544A	SCREW, CAP, HEXAGON H REAR BEARING	1
				CAP	
9	XDHZZ	14351	Y116300301	CAP, BEARING BEARING, CRANKSHAFT,	1
				CENTER.....	
10	PAHZZ	43999	2W2SP33-28-125	WASHER, FLAT REAR BEARING CAP	6
11	PFHZZ	12603	30836	SCREW, CAP, HEXAGON H HEAD REAR	5
				BEARING	
12	XBHZZ	14351	Y1168300	CAP, BEARING, CRANKSHAFT, FRONT	1
13	PAHZZ	96906	MS16997-79	SCREW, CAP, SOCKET HE HEAD FRONT	2
				FILLER BLOCK	
14	PAHZZ	96906	MS35338-45	WASHER, LOCK FRONT FILLER BLOCK.....	2

END OF FIGURE

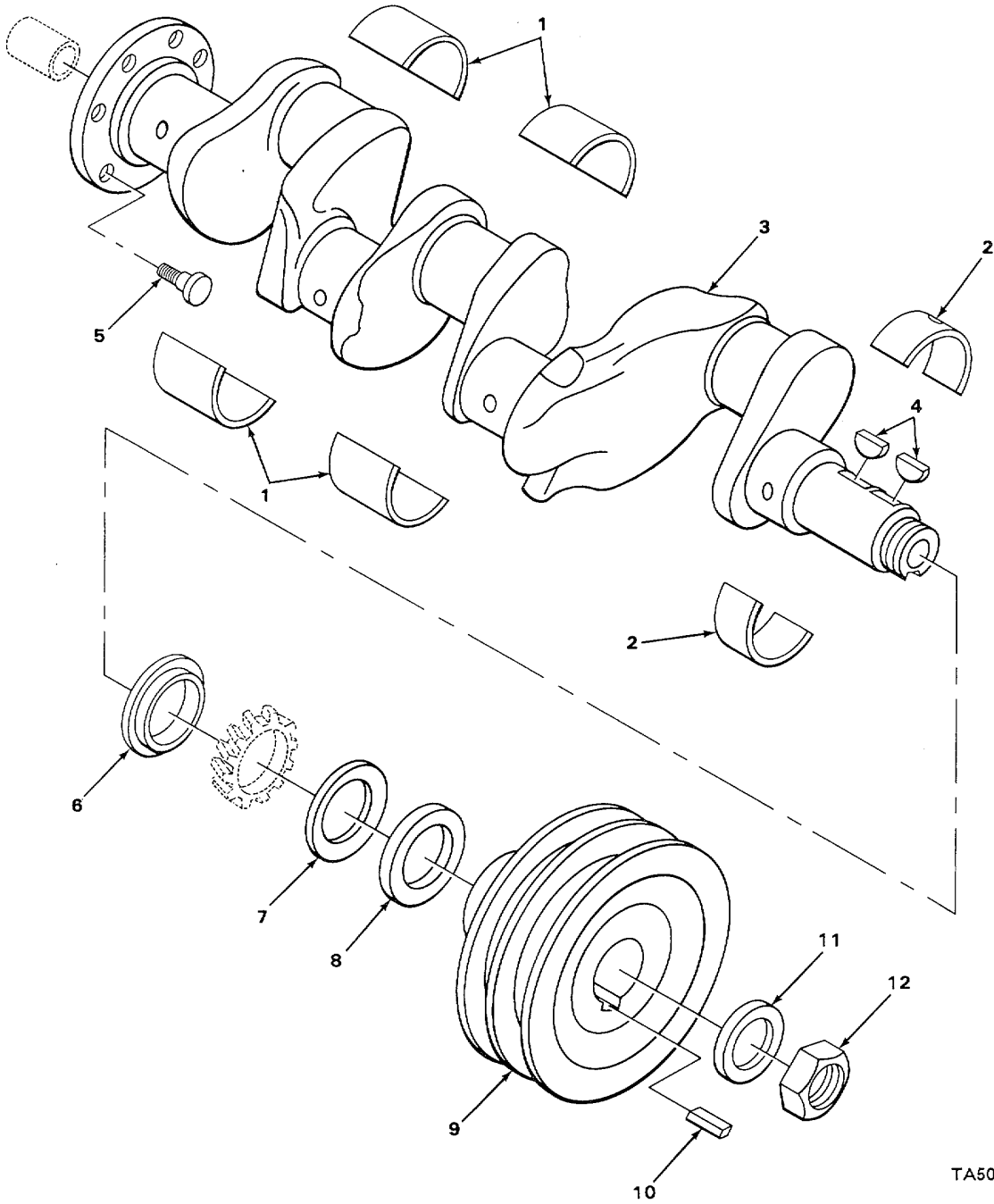

TA502862

FIGURE 5. CRANKSHAFT.

SECTION II

TM 10-3930-237-24P

(1) ITEM NO	(2) SMR CODE	(3) CAGEC	(4) PART NUMBER	(5) DESCRIPTION AND USABLE ON CODE (UOC)	(6) QTY
				GROUP 0102 CRANKSHAFT FIG. 5 CRANKSHAFT	
1	PAHZZ	96906	MS13830-1	BEARING HALF, SLEEVE CENTER, UPPER..... AND LOWER.....	4
2	PAHZZ	96906	MS13825-1	BEARING HALF, SLEEVE, FRONT, UPPER..... AND LOWER.....	2
3	XDHZZ	14351	Y11605003	CRANKSHAFT, ENGINE.....	1
4	PAHZZ	96906	MS35756-17	KEY, WOODRUFF, CRANKSHAFT GEAR.....	2
5	PAHZZ	14351	C4000206	BOLT, SHOULDER, FLYWHEEL.....	6
6	PAHZZ	14351	Y400300220	PLATE, RETAINING,SHA CRANKSHAFT..... THRUST.....	1
7	PAHZZ	14351	Y69000230	DEFLECTOR, DIRT AND CRANKCASE.....	1
8	PAFZZ	02978	X1689	SEAL, PLAIN ENCASED CRANKSHAFT OIL..... AND DUST PART OF KIT P/N YS116U105.....	1
9	XBFZZ	14351	Y112K365	PULLEY, FAN DRIVE.....	1
10	PAFZZ	50740	C400K217	PACKING MATERIAL FAN DRIVE PULLEY..... KEYWAY PART OF KIT P/N YS116U105.....	1
11	PAFZZ	96906	MS51968-27	NUT, PLAIN,HEXAGCN PULLEY.....	1
12	PAFZZ	96906	MS27183-26	WASHER, FLAT PULLEY.....	1

END OF FIGURE

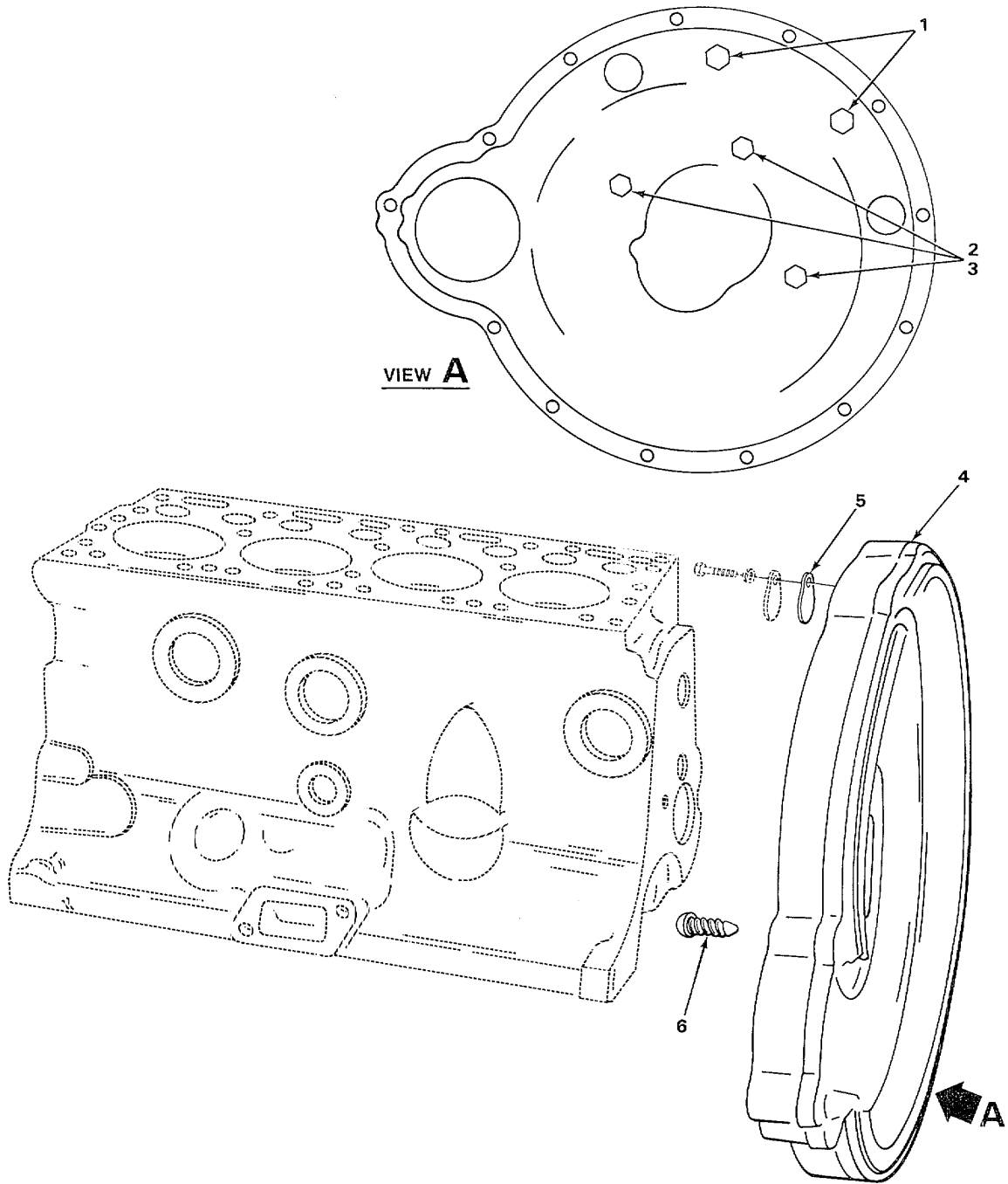

TA502863

FIGURE 6. FLYWHEEL HOUSING.

SECTION II

TM 10-3930-237-24P

(1) ITEM NO	(2) SMR CODE	(3) CAGEC	(4) PART NUMBER	(5) DESCRIPTION AND USABLE ON CODE (UOC)	(6) QTY
GROUP 0103 FLYWHEEL ASSEMBLY					
FIG 6 FLYWHEEL HOUSING					
1	PAFZZ	14351	X2963	BOLT, EXTERNALLY REL FLYWHEEL HOUSING.....	2
2	XDFZZ	14351	X3429	BOLT, MACHINE FLYWHEEL HOUSING	3
3	PAFZZ	96906	MS35333-43	WASHER, LOCK FLYWHEEL HOUSING	3
4	XDFZZ	14351	F162B00505	HOUSING, FLYWHEEL, FLYWHEEL.....	1
5	XDFZZ	50740	F400C208	DISK, SOLID, PLAIN FLYWHEEL POINTER	1
6	XDFZZ	14351	X3043A	COVER PART OF KIT P/N YS116U105	1
SCREW, DRIVE FLYWHEEL POINTER					
END OF FIGURE					

$\frac{1}{2}$

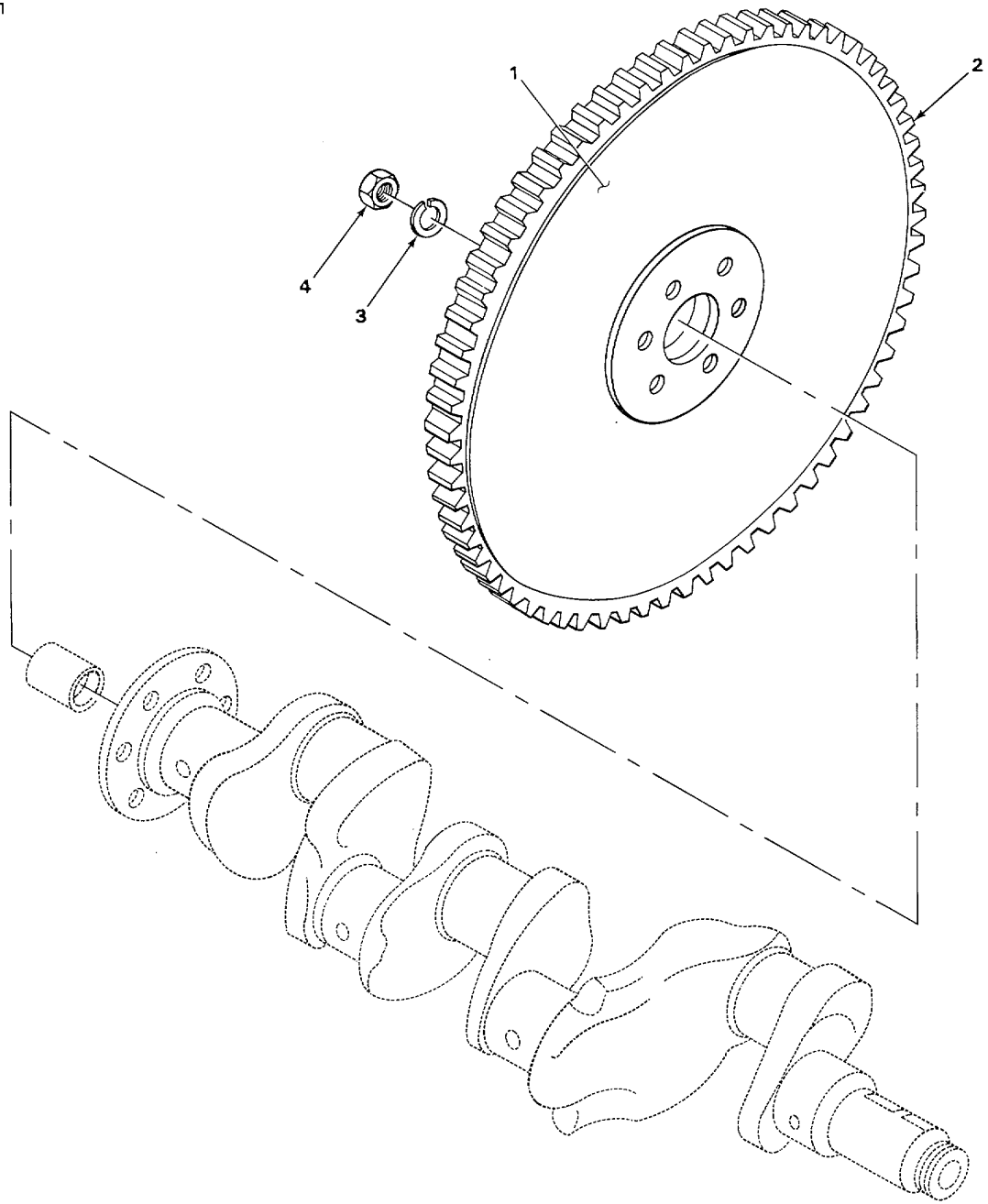

TA502864

FIGURE 7. FLYWHEEL..

SECTION II

TM 10-3930-237-24P

(1) ITEM NO	(2) SMR CODE	(3) CAGEC	(4) PART NUMBER	(5) DESCRIPTION AND USABLE ON CODE (UOC)	(6) QTY
GROUP 0103 FLYWHEEL ASSEMBLY FIG. 7 FLYWHEEL					
1	PAFFF	14351	F40004520	FLYWHEEL, ENGINE	1
2	PAFZZ	14351	F400000391	GEAR, SPUR, FLYWHEEL	1
3	PAFZZ	96906	MS35333-42	WASHER, LOCK FLYWHEEL	6
4	XDFZZ	14351	X18237	NUT, PLAIN, HEXAGON FLYWHEEL	6

END OF FIGURE

1
2 THRU 6

7
8 THRU 10

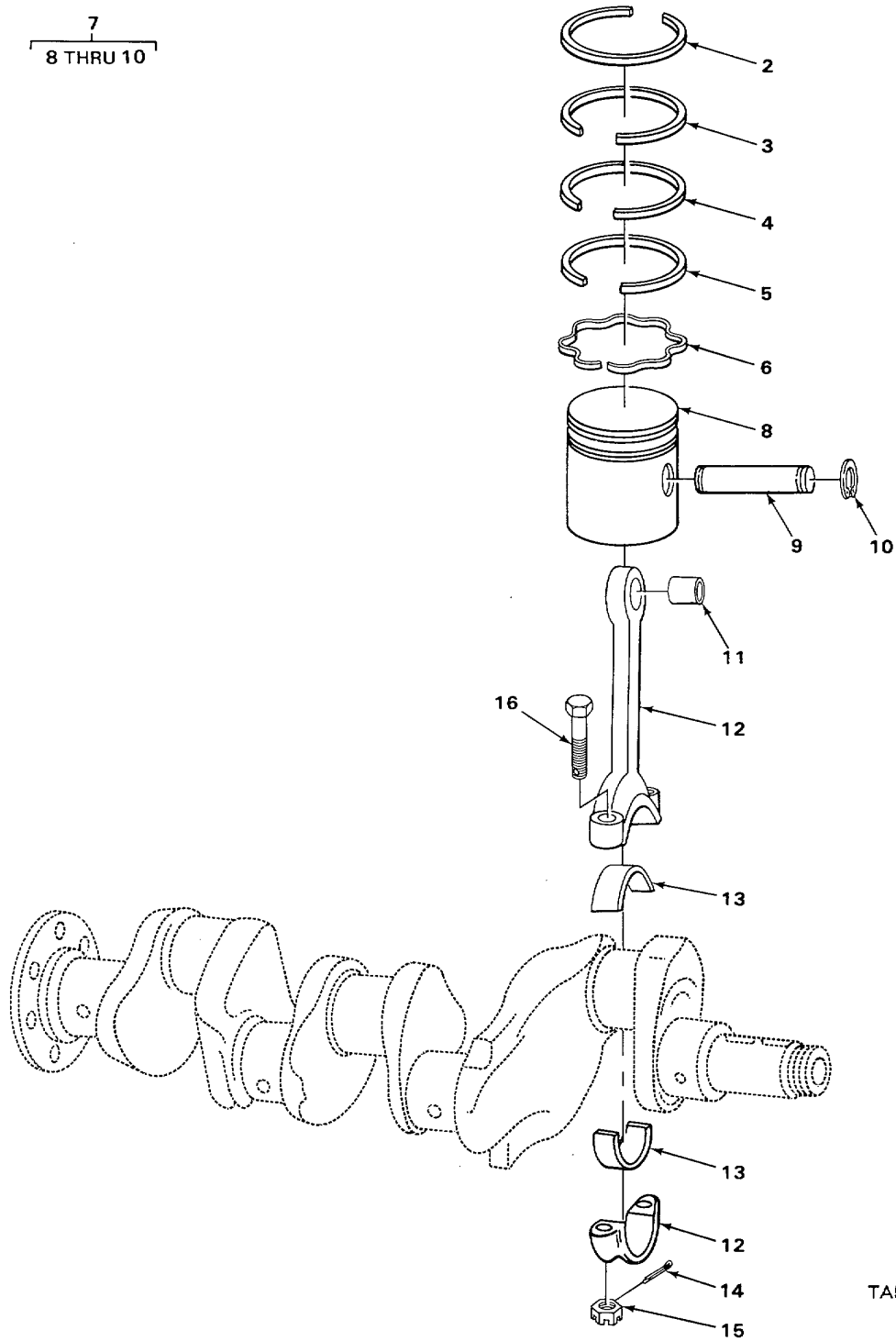

TA502865

FIGURE 8. PISTON AND CONNECTING ROD.

(1)	(2)	(3)	(4)	(5)	(6)	
ITEM NO	SMR CODE	CAGEC	PART NUMBER	DESCRIPTION AND USABLE ON CODE (UOC)		QTY
GROUP 0104 PISTONS, CONNECTING RODS FIG. 8 PISTON AND CONNECTING ROD						
1	PAHHH	66289	DR24	RING SET, PISTON RE-RING, STANDARD,		4
				FOR 1 PISTON ONLY		
1	PAHHH	66289	DR26S20	RING SET, PISTON 0.020 OS		4
1	PAHHH	66289	DR26S20	RING SET, PISTON 0.040 OS		4
2	XDHZZ	14351	Y116A200	.RING.....		1
2	XDHZZ	14351	Y116A200-020	.RING 0.020 OS		1
2	XDHZZ	14351	Y116A200-040	.RING 0.040 OS		1
3	XDHZZ	14351	F218A204	.RING, PISTON		1
3	XDHZZ	14351	F218A204-020	.RING 0.020 OS		1
3	XDHZZ	14351	F218A204-040	.RING 0.040 OS		1
4	XDHZZ	14351	F218A205	.RING,PISTON		1
4	XDHZZ	14351	F218A205-020	.RING 0.020 OS		1
4	XDHZZ	14351	F218205- 00	.RING 0.040 OS		1
5	XDHZZ	14351	Y116A202	.RING, EXPANDER		1
5	XDHZZ	14351	Y116A202-020	.RING, EXPANDER 0.020 OS.....		1
5	XDHZZ	14351	Y116A202-040	.RING, EXPANDER 0.040 OS.....		1
6	XDHZZ	14351	F218A206	.RING, EXPANDER		1
6	XDHZZ	14351	F2184206-020	.RING, EXPANDER 0.020 OS.....		1
6	XDHZZ	14351	F2184206-040	.RING, EXPANDER 0.040 OS.....		1
7	XDHHH	14351	Y116A4001A	PISTON, INTERNAL COM STANDARD		4
7	XDHHH	14351	Y116A4001A-020	PISTON, INTERNAL COM 0.020 O. S.....		4
7	XDHHH	14351	Y116A4001A-040	PISTON, INTERNAL COM COMBUSTION		4
				ENGINE .040 OS.....		
8	XDHZZ	14351	Y116A400	.PISTON		4
8	XDHZZ	14351	Y116A400-020	.PISTON 0.020 OS		4
8	XDHZZ	14351	Y116A400-040	.PISTON 0.040 OS		4
9	XDFZZ	14351	F162A00230	.PIN, PISTON		4
10	PAHZZ	96906	MS13962-1	.RING, RETAINING PISTON PIN		8
11	PAHZZ	96906	MS13963-1	BEARING, SLEEVE ROD		4
12	XDHZZ	14351	Y116D4001	CONNECTING ROD PISTON CYLINDERS 1		2
				AND 3, LESS BEARINGS		
12	XDHZZ	14351	Y116D03001	CONNECTING RCD, FIST.....		2
13	XDHZZ	96906	MS13837-1	BEARING HALF, SLEEVE		8
14	PAHZZ	96906	MS24665-134	PIN, COTTER CONNECT ROD BOLT		8
15	PAHZZ	70876	4X60	NUT, PLAIN, SLOTTED, H ROD BOLT		8
16	XDHZZ	14351	Y400D200	BOLT, EXTERNALLY REL CONNECTING ROD		8

END OF FIGURE

2
3 AND 4

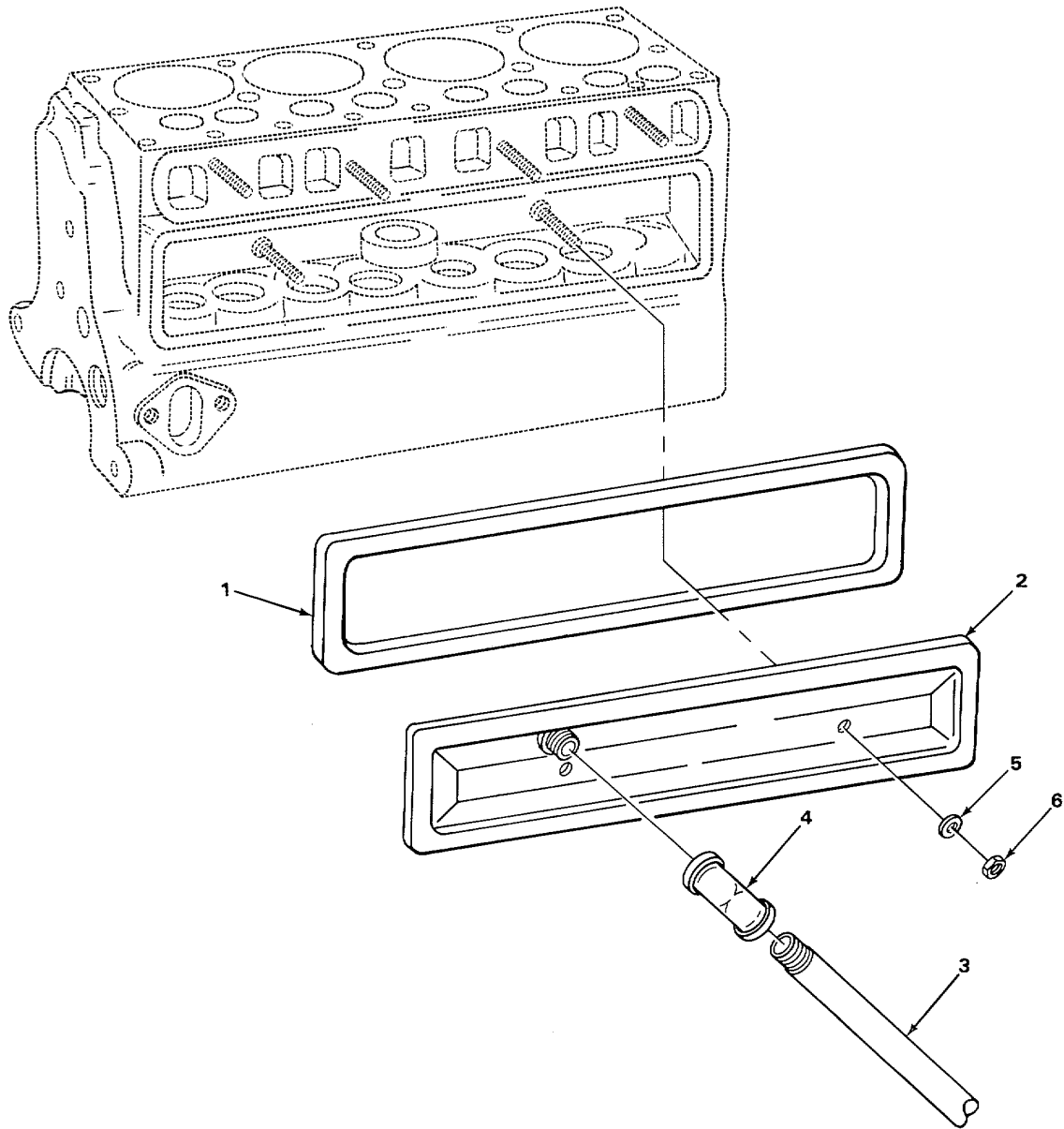

TA502866

FIGURE 9. VALVE COVER.

SECTION II

TM10-3930-237-24P

(1) ITEM NO	(2) SMR CODE	(3) CAGEC	(4) PART NUMBER	(5) DESCRIPTION AND USABLE ON CODES (UOC)	(6) QTY
GROUP 0105 VALVES, CAMSHAFTS, AND TIMING SYSTEM					
FIG. 9 VALVE COVER					
1	PAOZZ 50740	PYA305		GASKET VALVE CHAMBER COVER PART OF..... KIT P/N YSL16U105 PART CF KIT P/N Y4 U1004	1
2	XDOOO 14351	Y400A3300		COVER, ACCESS ACCESS VALVES TAPPET CHAMBER	1
3	XBOZZ 14351	Y69A208		.TUBE VALVE COVER	1
4	PAOZZ 29215	JD691		.ELBOW, PIPE VALVE TAPPET COVER.....	1
5	PAOZZ 50740	X366		GASKET VALVE CHAMBER COVER STUD PART OF KIT P/N YS116U105 PART OF KIT P/N Y4U1004	2
6	PAOZZ 14351	X1800C		NUT, PLAIN, HEXAGON COVER STUD.....	2

END OF FIGURE

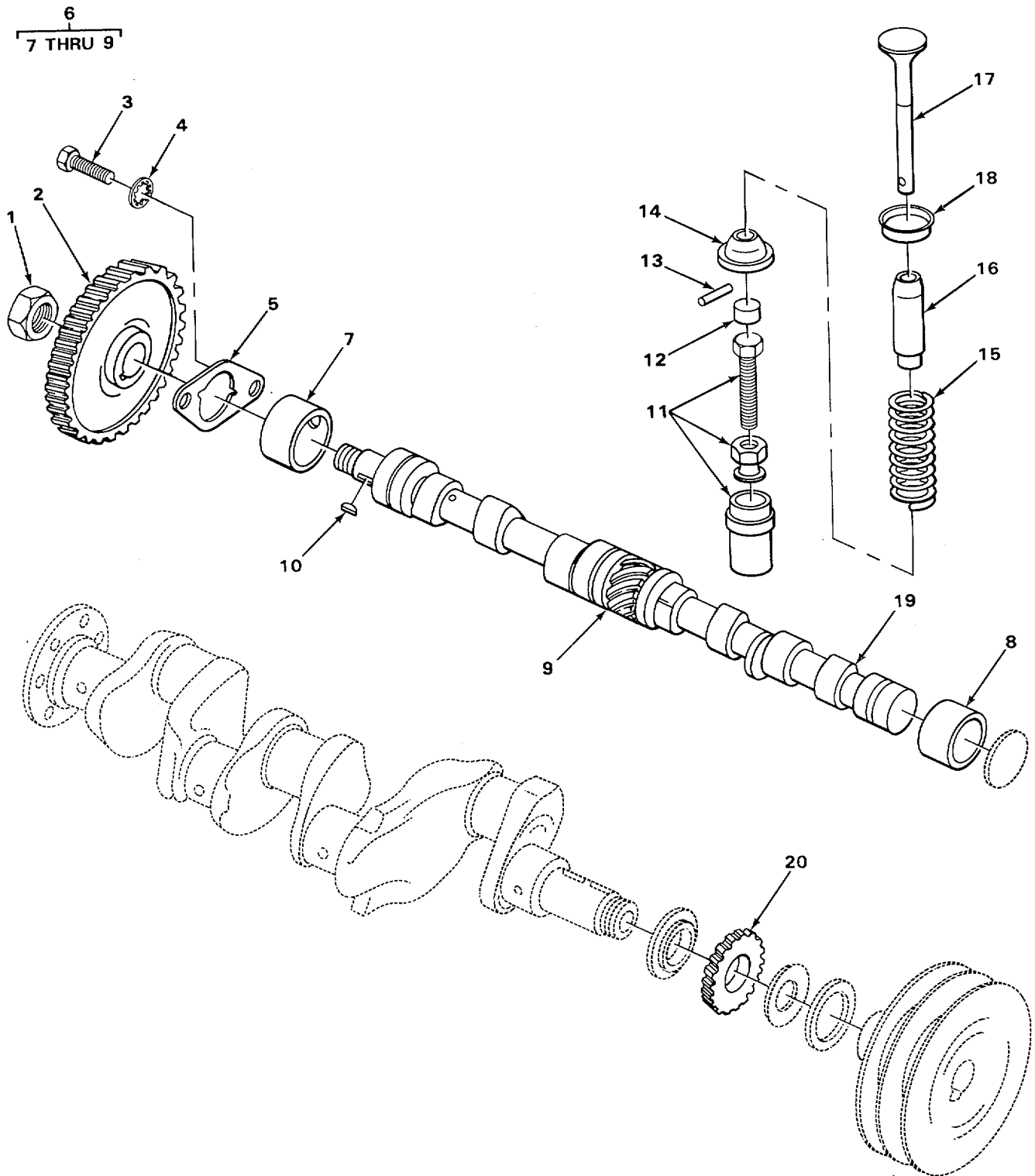

TA502867

FIGURE 10. CAMSHAFT, VALVES, AND TIMING GEARS.

SECTION II

TM10-3930-237-24PC01

(1) ITEM NO	(2) SMR CODE	(3) CAGEC	(4) PART NUMBER	(5) DESCRIPTION AND USABLE ON CODES (UOC)	(6) QTY
GROUP 0105 VALVES, CAMSHAFTS, AND TIMING SYSTEM					
FIG. 10 CAMSHAFT VALVES, AND TIMING GEARS					
1	PAHZZ	14351	X18498	NUT, SPECIAL.....	1
2	PFHZZ	14351	Y400H-312	GEAR, HELICAL CAMSHAFT TIMING.....	1
3	PAHZZ	70188	2X167	BOLT,MACHINE CAMSHAFT	2
4	PAHZZ	96906	MS35338-45	WASHER,LOCKCAMSHAFT	2
5	PAHZZ	14351	Y400100203	BEARING,WASHER,THRU CAMSHAFT	1
6	PAHZZ	14351	Y400T139	BEARING SET,SLEEVE	1
7	PAHZZ	14351	F226G226	BEARING, SLEEVE CAMSHAFT, FRONT	1
8	PAHZZ	14351	Y400G232	BEARING, SLEEVE CAMSHAFT, REAR	1
9	PAHZZ	14351	Y400G231	3EARING, SLEEVE CAMSHAFT, CENTER.....	1
10	XDHZZ	14351	X506	KEY,SPROCKET TIMING GEAR	1
11	PAFZZ	14351	F600102520	TAPPETTENGINE POPPE ENGINE POPPET VALVE	8
12	XDFZZ	96906	MS13998-5	CUP, VALVE STEM, ENGI VALVE STEM.....	8
13	XDFZZ	96906	MS13997-4	LOCK,VALVE SPRING R RETAINER	16
14	XDFZZ	14351	Y116I00202	SEAT, HELICAL COMPRE	16
UOC:ANL					
15	PFFZZ	14351	Y400100233	SPRING,HELICAL,COMP COMPRESSION VALVE ..	8
16	PAFZZ	14351	Y116100200	GUIDE, VALVE STEM VALVE STEM, INTAKE.....	4
16	PAFZZ	14351	Y116100201	GUIDE, VALVE STEM EXHAUST	4
*17	PAFZZ	96906	MS13999-29	VALVETPOPPET,ENGINE POPPET ENGINE, INTAKE AND EXHAUST.....	8
*18	XDFZZ	14351	Y116A201	INSERT,VALVE, EXHAUS.....	4
19	XDHZZ	14351	Y400i313	CAMSHAFT.....	1
20	PAHZZ	14351	Y400H00247	GEAR, HELICAL CRANKSHAFT TIMING	1

END OF FIGURE

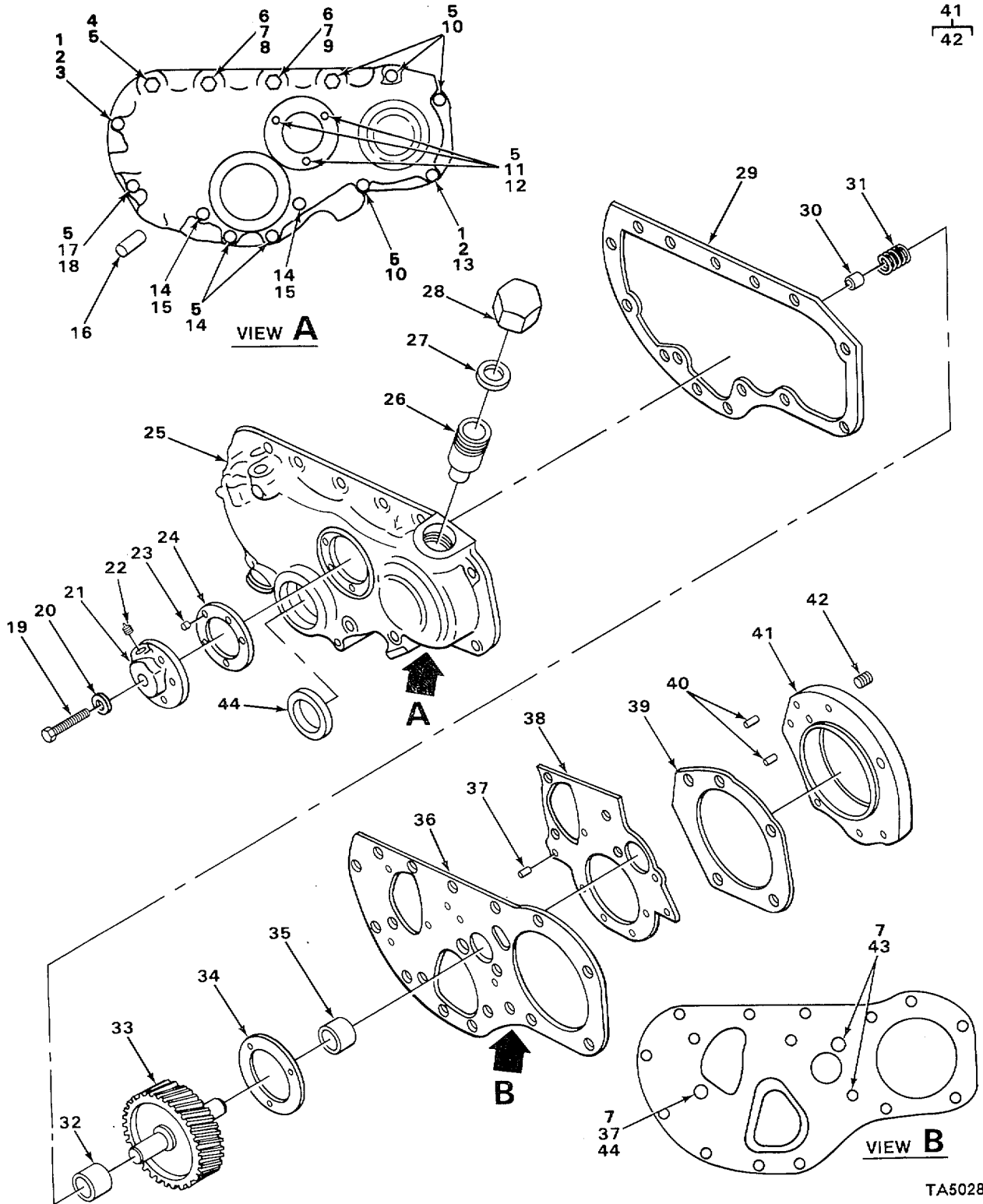

FIGURE 11. TIMING GEAR COVER.

TA502868

SECTION II

TM 10-3930-237-24P

(1) ITEM NO	(2) SMR CODE	(3) CAGEC	(4) PART NUMBER	(5) DESCRIPTION AND USABLE ON CODES (UOC)	(6) QTY
GROUP 0105 VALVES, CAMSHAFTS, AND TIMING SYSTEM					
FIG. 11 TIMING GEAR COVER					
1	PFHZZ	96906	MS51967-11	NUT,PLAIN,HEXAGON.	2
2	PAHZZ	96906	MS35338-47	WASHER,LOCK.....	2
3	PFHZZ	14351	F600B200	BOLT,MACHINE	1
4	PAHZZ	96906	MS90725-64	SCREW,CAP,HEXAGON H.....	1
5	PAHZZ	96906	MS35338-48	WASHER,LOCK	11
6	PAHZZ	96906	MS51961-5	NUT,PLAIN,HEXAGCN.	2
7	PAHZZ	96906	MS35338-45	WASHER,LCCK.....	5
8	XDHZZ	14351	X1975	STUDPLAIN	1
9	XDHZZ	12603	952993	STUD,MTG	1
10	PAHZZ	9b906	MS90725-68	SCREW,CAP,HEXAGON H.....	4
11	PAHLZ	96906	MS51967-2	NUT,PLAIN,HEXAGON	3
12	XDHZZ	14351	13XX4036	STUOPLAIN.....	3
13	XBHZZ	14351	2971	BOLT,EXTERNALLY	1
14	PAHZZ	96906	MS90725-67	SCREW,CAP,HEXAGON H.....	4
15	PAHZZ	96906	MS51092-1	WASHER,FLAT.....	2
16	XDHZZ	14351	X20052	BOLT1SPECIAL	1
17	XBHZZ	14351	X3958	SCREW,CAP,HEXAGGN	1
18	PAHZZ	9690	MS51967-8	NUT,PLAIN,HEXAGON.	1
19	XBHZZ	14351	X6901	SCREW.....	1
20	XDHZZ	50740	X14221	WASHER,FLAT.....	1
21	XBHZZ	14351	Y112B315	SUPPORT.....	1
22	PAHZZ	76197	9112001	PLUGPIPE.....	1
23	XBHZZ	14351	X1706	PIN	2
24	KFHZZ	14351	Y69B215	GASKET PART OF KIT P/N YS116U105.....	1
25	XBHZZ	14351	Y400B3473	COVER ASSEPBLY.....	1
26	PAHOZZ	14351	Y112L2090	PIPE ASSEMBLY.....	1
27	PFOZZ	50740	H260L00219	GASKET.....	1
28	XDOZZ	14351	Y112L00212	CAP1FILLER OPENING.....	1
29	KFFZZ	14351	Y69B417	GASKET PART OF KIT P/N YS116U105.....	1
30	XDHZZ	14351	F400H00207	DISK,VALVE	1
31	XDHZZ	14351	Y112B00215	SPRING,HELICAL,COMP.....	1
32	XDHZZ	14351	Y400G238	BEARING,ROLLER,NEED.....	1
33	XDHZZ	14351	Y112H3152	GEAR,HELICAL	1
34	XDHZZ	14351	Y400H246	SASHER,THRUST	1
35	PAHZZ	96906	MS17131-30	BEARING,ROLLER,NEED.....	1
36	XBHZZ	14351	Y69B418	PLATE.....	1
37	XDHZZ	14351	V400B219	DOWEL RING	2
38	KFHZZ	14351	Y69B316	GASKET PART OF KIT P/N YS116UIO5	1
39	PAHZZ	50740	Y69V302	GASKET PART OF KIT P/N YS116U05.....	1
40	XDHZZ	14351	X17033	PIN,IDLER GEAR.....	2
41	XBHHH	14351	Y112V403	ADAPTER	1
42	XBHZZ	14351	X4622	.STUD,PLAIN	2
43	PFHZZ	70188	2X167	BOLT,MACHINE	2
44	PAHZZ	02978	X1689	SEAL,PLAIN ENCASED	1

END OF FIGURE

7
8

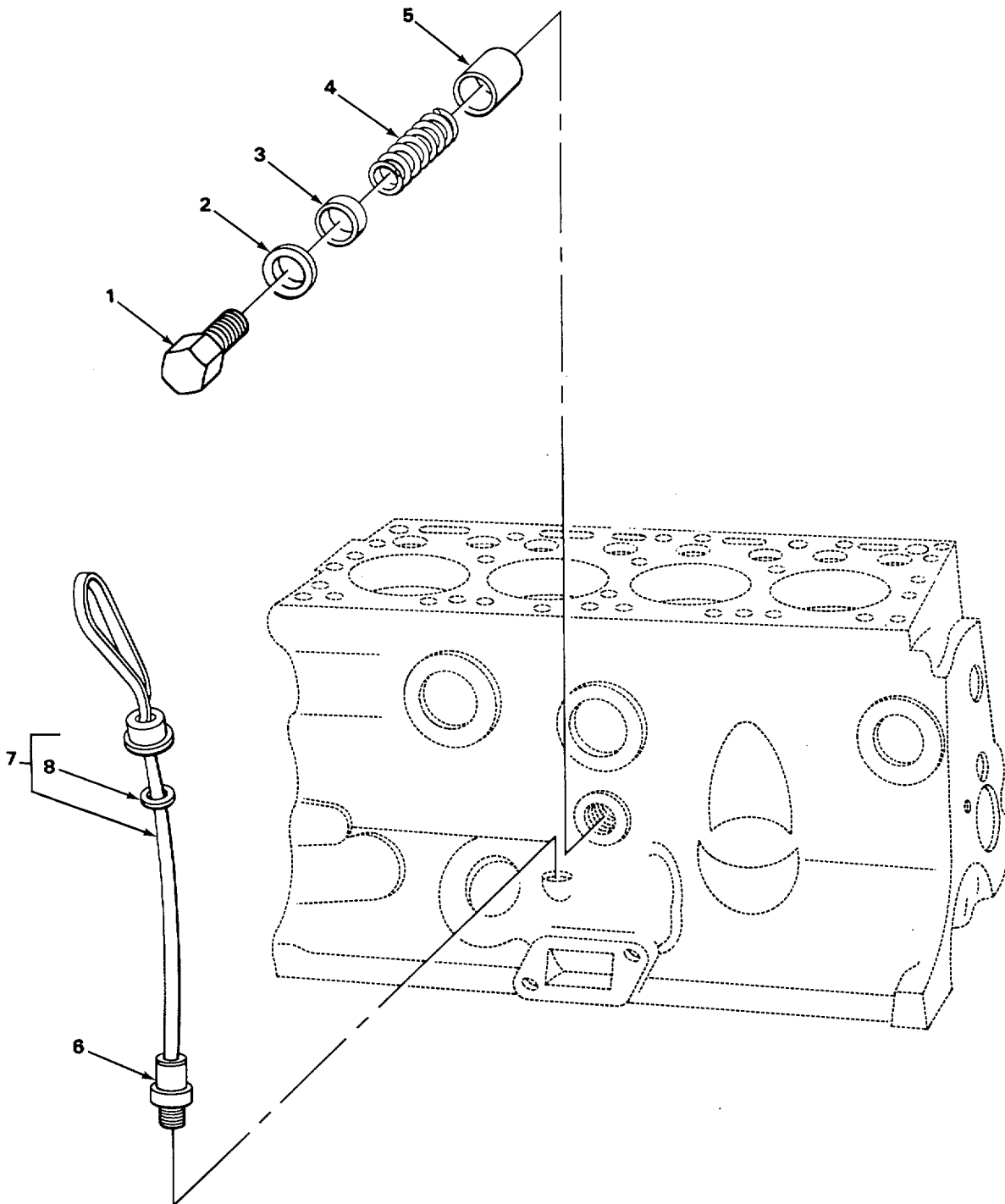

TA502869

FIGURE 12. OIL DIPSTICK AND RELIEF VALVE.

SECTION II					
(1)	(2)	(3)	(4)	(5)	(6)
ITEM	SMR		PART		
NO	CODE	CAGEC	NUMBER	DESCRIPTION AND USABLE ON CODES (UOC)	QTY
GROUP 0106 ENGINE LUBRICATION SYSTEM					
FIG. 12 OIL DIPSTICK AND RELIEF VALVE					
1	PFFLZ	12603	850614	PLUGIMACHINE THREAD OIL PRESSURE RELIEF VALVE.F	1
2	PAFZZ	12776	AS17354	GASKET OIL PRESSURE RELIEF VALVE..... PLUG PART OUF KIT P/N YS116U105	1
3	PAFZZ	80205	NAS620-416L	WASHER, FLAT OIL PRESSURE RELIEF VALVE.	1
4	PFFZZ	14351	Y11L00211	SPRINGI3IL PUMP CIL PRESSURE..... RELIEF VALVE	1
5	XDFZZ	14351	Y112L002C1	VALVE OIL PRESSURE RELIEF.....	1
6	XBOZZ	14351	Y69L212	SUPPORT 1OIL GAGE ROD.....	1
7	XDOOO	14351	Y91L3180	GAGE BAYONET TYPE	1
8	PAOZZ	50740	K404L210	.WASHER,FLAT.....	1

END OF FIGURE

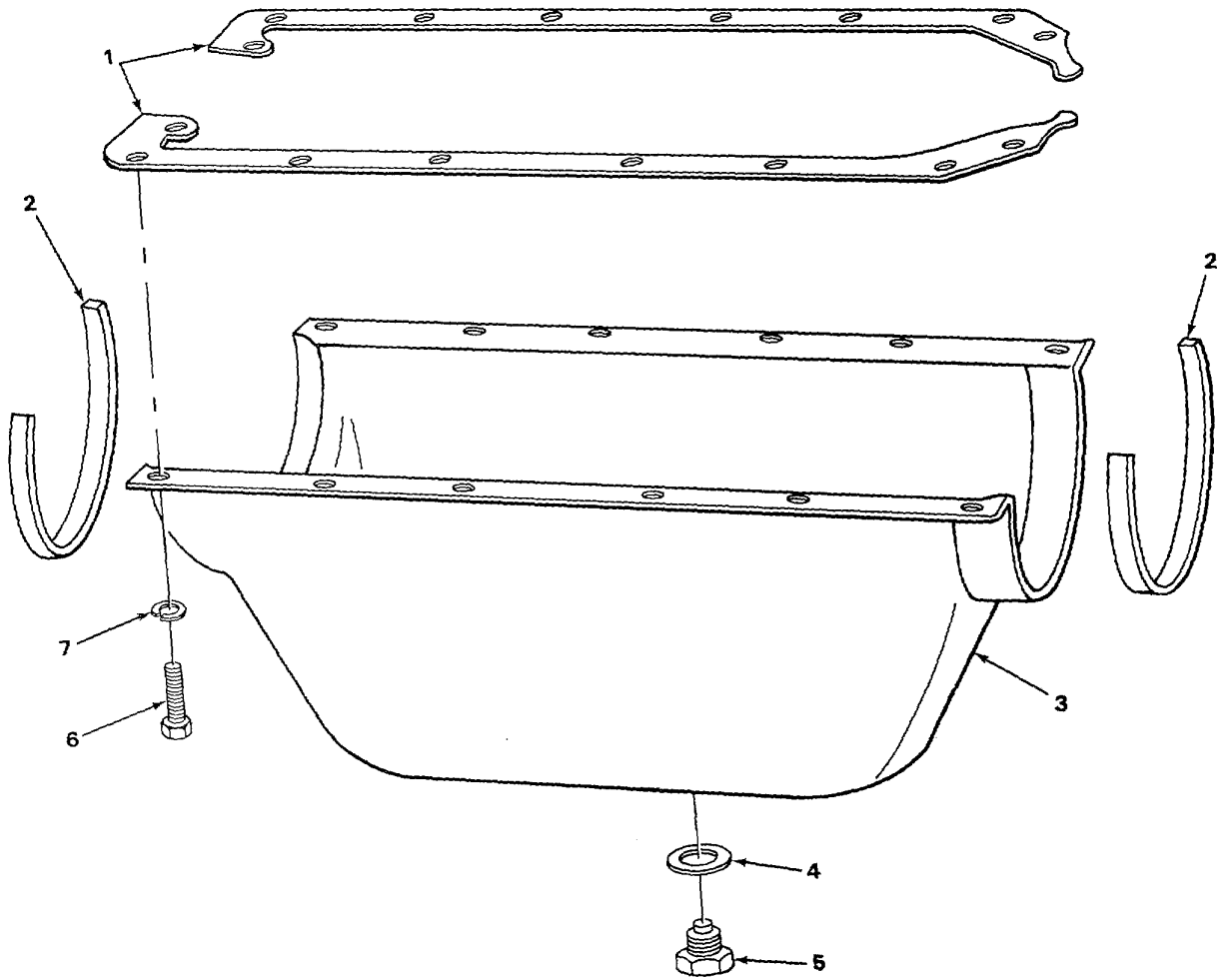

FIGURE 13. OIL PAN.

7A502870

SECTION II					
(1)	(2)	(3)	(4)	(5)	(6)
ITEM NO	SMR CODE	CAGEC	PART NUMBER	DESCRIPTION AND USABLE ON CODES (UOC)	QTY
GROUP 0106 ENGINE LUBRICATION SYSTEM					
FIG. 13 OIL PAN					
1	PAFZZ	50740	Y400800343	GASKET OIL PAN PAN AND FILLER BLOCK..... PART OF KIT P/N YS116U105 PART OF K T PIN Y69UI09.....	2
2	PAFZZ	14351	F400B00255	GASKET u L PAN ARCH PART OF KIT P/N..... YS16U105 PART CF KIT P/N Y69U109.....	2
3	XBFZZ	14351	Y400B4411	PAOIL.....	1
4	PAOZZ	50740	W4B108	GASKET OIL PAK DRAIN PLUG PART OF KIT P/N YS116U105 PART CF KIT P/N Y69U109	1
5	XDOZZ	14351	22RB221	PLUG,MACHINE THREAD OIL PAN.....	1
6	PAFZZ	96906	MS90725-31	BOLT,MACHINE GIL PAN.....	12
7	PFFZZ	96906	MS35338-45	KASHER,LOCK OIL PAN.....	12

END OF FIGURE

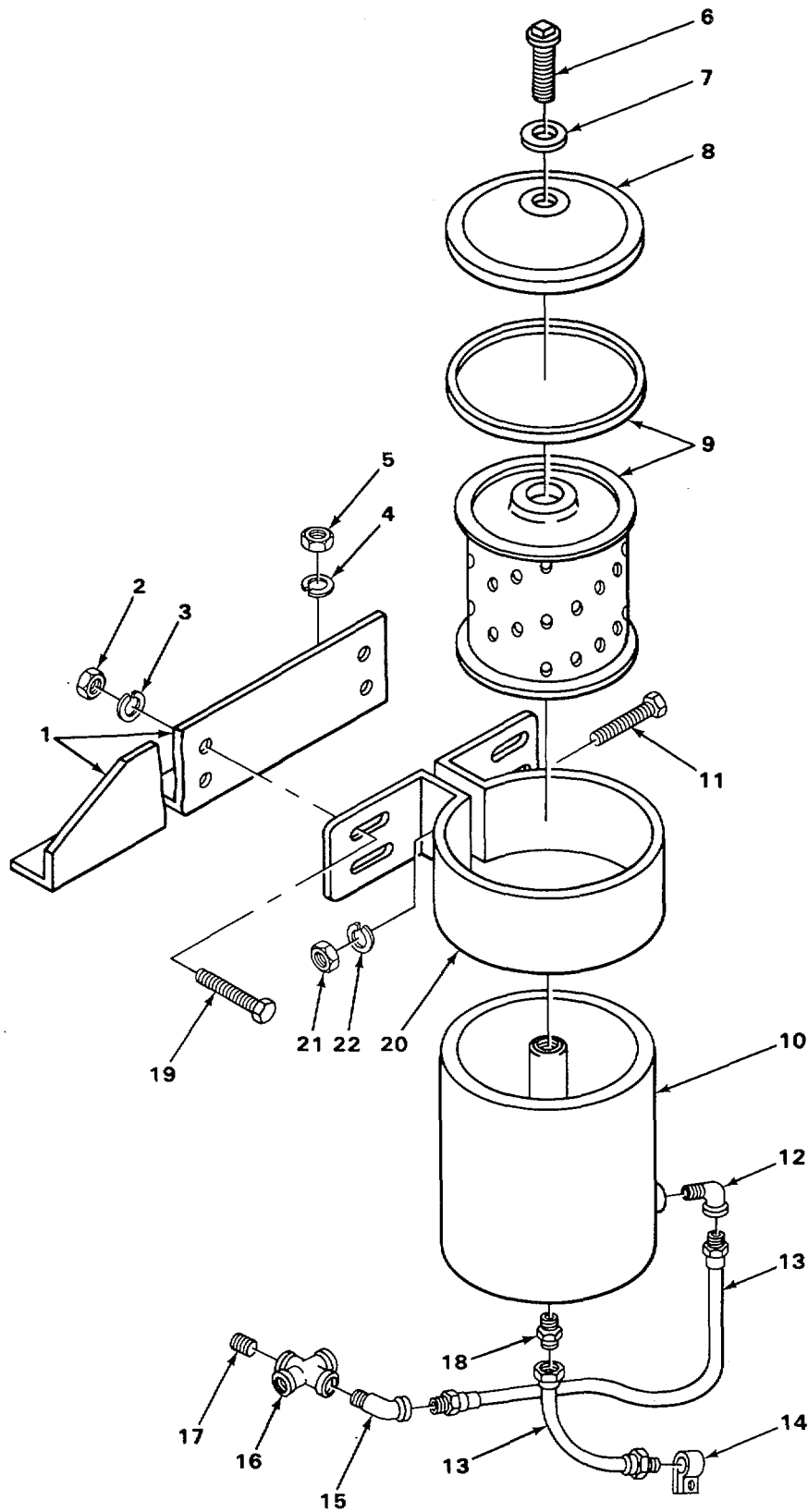
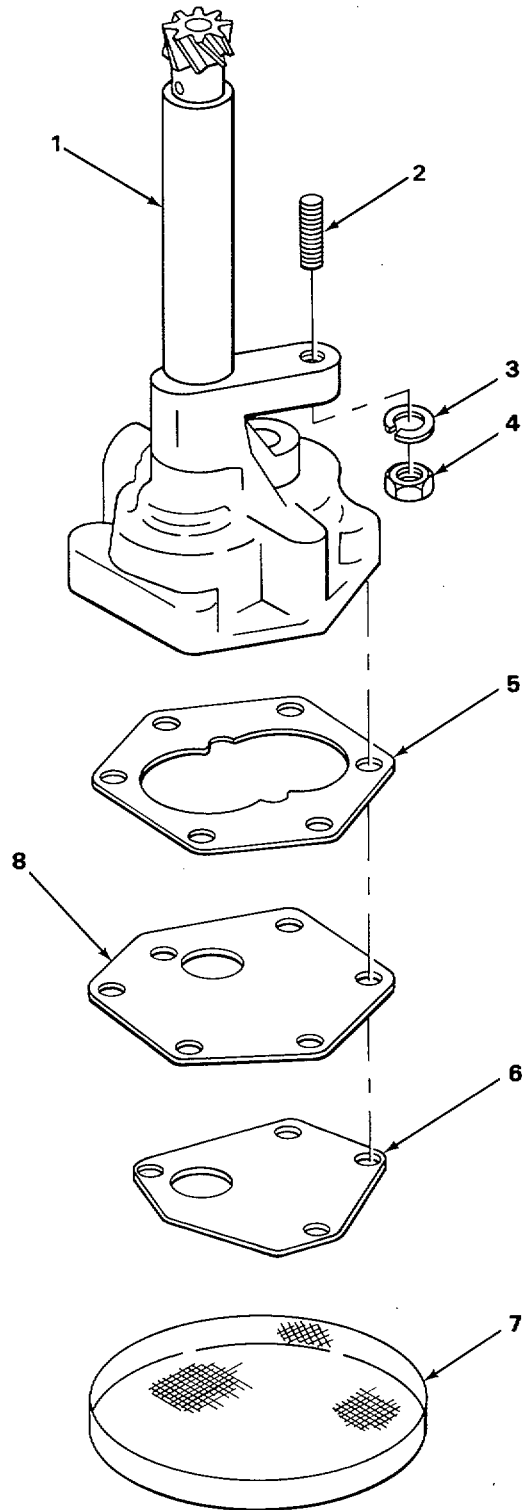

FIGURE 14. OIL FILTER.

TA50287

SECTION II					
(1)	(2)	(3)	(4)	(5)	(6)
ITEM NO	SMR CODE	CAGEC	PART NUMBER	DESCRIPTION AND USABLE ON CODES (UOC)	QTY
GROUP 0106 ENGINE LUBRICATION SYSTEM					
FIG. 14 OIL FILTER					
1	XBOZZ	12603	733215	BRACKET OIL FILTER TG	1
2	PAOZZ	96906	MS51968-5	NUT,PLAIN,HEXAGCN CIL FILTER.....	4
3	PAUZZ	96906	MS35338-45	WASHER,LCCK.....OIL FILTER	4
4	PAOZZ	96906	M535338-48	WASHERLOCK.....OIL FILTER BRACKET	2
5	PAOZZ	96906	MS51968-8	NUT,PLAIN,HEXAGCN OIL FILTER	2
				BRACKET	
6	PAOZZ	73370	10781	BOLT,MACHINE COVER	1
7	PFOZZ	12204	1323884	GASKET COVER	1
8	XDOZ	29201	30261	SCREW,ASSEMBLED WAS	1
9	PAOZZ	73370	C3P	FILTER ELEMENT,FLUI FLUID PRESSURE	1
10	PFOZZ	73370	F3PCL1	FILTER,FLUID ENGINE ASSEMBLY	1
11	PAOZZ	96906	MS90725-18	SCREW,CAP,HEXAGON H.....MTG STRAP	1
12	PAOZZ	96906	MS51879-4	ELBOW,PIPE TO TUBE FILTER INLET	1
13	PAOZZ	12603	8H7	HOSE ASSEMBLY, NONME RUBBER,OIL.....	2
				FILTER,INLET AND CUTLET	
14	XDOZZ	40152	6H10G	CLAMP,LOGP LINE TO ENGINE	1
15	XDOZZ	30327	116B1-8	ELBOW,PIPE STREET TC CROSS ON RUN	1
				W/NI PPLE	
16	XDCZL	81348	WWP25ITYPE1	CROSS OIL FILTER LINE	1
17	PAOZZ	21450	192041	NIPPLE,PIPE	1
18	PAOZZ	81343	4-2 0401C28	ADAPTER,STRAIGHT,PI PIPE TC TUBE,.....	1
				FILTER TO OUTLET LINE	
19	PAOZZ	96906	MS90726-106	SCREW,CAP,HEXAGON H OIL FILTER	4
20	XBOZZ	28265	127246A	STRAP MTG	1
21	PFOZZ	96906	MS51967-2	NUT,PLAIN,HEXAGCN.....	1
22	PAOZZ	96906	MS35338-44	WASHER,LOCK.....	1

END OF FIGURE



TA502872

FIGURE 15. OIL PUMP.

(1) ITEM NO	(2) SMR CODE	(3) CAGEC	(4) PART NUMBER	(5) DESCRIPTION AND USABLE ON CODES (UOC)	(6) QTY
SECTION II					
GROUP 0106 ENGINE LUBRICATION SYSTEM					
FIG. 15 OIL PUMP					
1	PAFZZ	14351	Y400L4036	PUMP,RUTARY DRIVEN,CIL.....	1
2	PAFLZ	14351	X19003	STUD,ENGINE PUMP MTG	1
3	PAfZ7	96906	MS35336-48	WASHER,LCKK PUMP MTG	1
4	PAFZZ	96906	MS51967-8	NUT1PLAIN,HEXAGON	1
5	PAFZZ	50740	C400L231	GASKET CIL PUMP COVER PART OF KIT.....	1
6	PAFZZ	50740	17EL204	P/N YS116U105.....	1
7	PAFLZ	50140	D600L02120	GASKET CIL PUMP COVER TC STRAINER.....	1
8	PAFZZ	14351	F400L00280	FRAME PART OF KIT P/N YS116U105.....	1
				STRAINER ELEMENT,SE	1
				COVER,ACCESS.....	1

END CF FIGURE

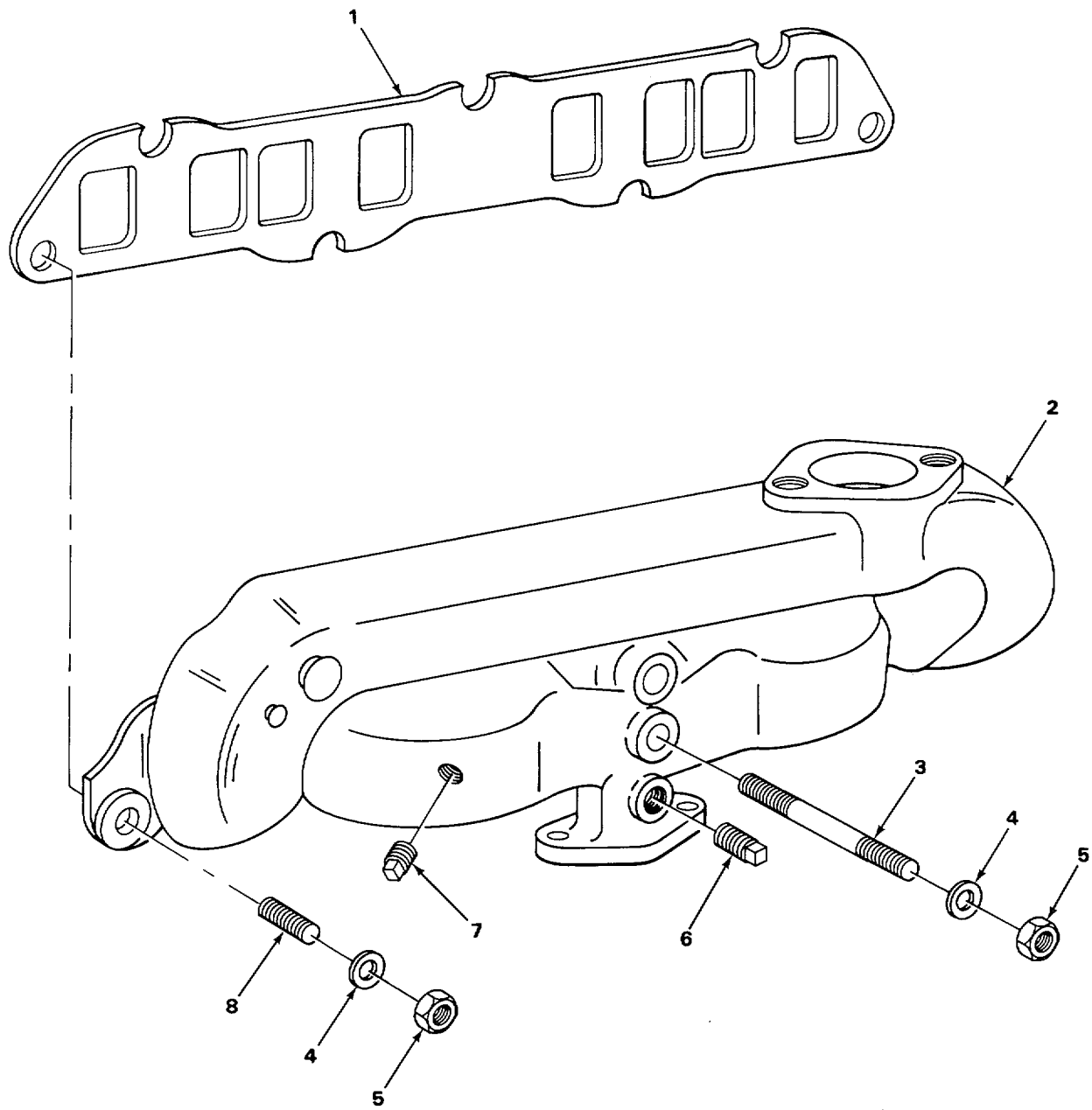

FIGURE 16. MANIFOLD.

TA502873

SECTION II					
(1)	(2)	(3)	(4)	(5)	(6)
ITEM	SMR		PART		
NO	CODE	CAGEC	NUMBER	DESCRIPTION AND USABLE ON CODES (UOC)	QTY
				GROUP 0108 MANIFOLDS	
				FIG. 16 MANIFOLD	
1	PAOZZ	79150	MS18610	GASKET EXHAUST AND INTAKE MANIFOLD	1
				PART OF KIT P/N YS116U105 PART OF	
				KIT P/N Y4UI004	
2	XBOZZ	14351	Y400E401	MANIFOLD EXHAUST AND INTAKE	1
3	PAOZZ	14351	X19006	STUDOPLAIN MANIFOLD.....	1
4	PAOZZ	14351	X14323	WASHER,FLAT MANIFOLD	3
5	PFFZZ	96906	MS51967-8	NUT,PLAIN,HEXAGON MANIFOLD	3
6	PAOZZ	6N299	0907859	PLUG,PIPE INTAKE MANIFOLD.....	4
7	PAFZZ	15434	S911B	PLUG,PIPE INTAKE MANIFOLD	1
8	PAOZZ	14351	X4200	STUD,PLAIN MANIFOLD	3

END OF FIGURE

4
5 THRU 19

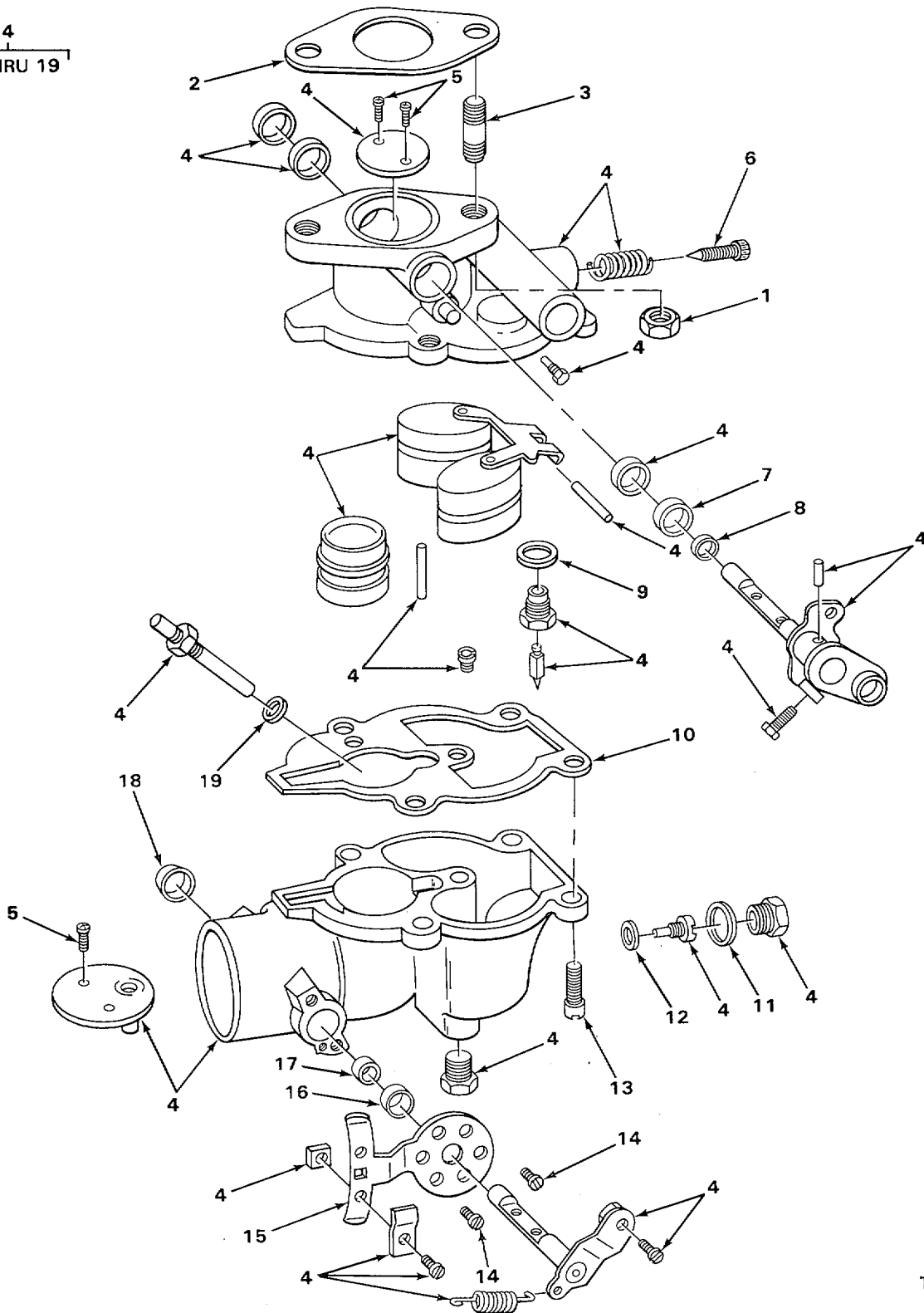

FIGURE 17. CARBURETOR.

TA502874

(1) ITEM NO	(2) SMR CODE	(3) CAGEC	(4) PART NUMBER	(5) DESCRIPTION AND USABLE ON CODES (UOC)	(6) QTY
SECTION II					
GROUP 03 FUEL SYSTEM					
GROUP 0301 CARBURETOR, FUEL INJECTOR					
FIG. 17 CARBURETOR					
1	PAOZZ	96906	MS51967-5	NUT,PLAIN,HEXAGCN CARBURETOR	2
2	PAOZZ	79960	C141-4-6	GASKET CARBURETOR.....	1
3	XDOZZ	14351	X4142	STUD,PLAIN CARBURETOR.....	2
4	XDOFF	96152	TSXU830	CARBURETOR,FLOAT	1
5	PAFZZ	79960	T315S5-4	.SCREW CHOKE PLATE PART OF KIT P/N	4
6	PAFZZ	79960	C46-6	C181-329 PART OF KIT P/N K2112.....	1
7	PAFZZ	79960	T48-9	.SCREW,ADJUSTING,IDL IDLER PART OF	1
8	KFFZZ	79960	CT52-57	KIT P/N K2112	1
9	KFFZZ	79960	T56-20	.PACKING,PREFORMED SHAFT PACKING	1
10	PAFZZ	79960	C142-74	PART OF KIT P/ J K12112	1
11	PAFZZ	79960	156-23	.RETAINER SHAFT PACKING PART OF KIT.....	1
12	PAFZZ	79960	T5624	P/N K2112	1
13	PAEZZ	79960	T301S10-10	.WASHER,FLAT VALVE SEAT PART OF KIT	1
14	PAOZZ	79960	C140-58	P/N C181-329 PART CF KIT P/N K2112.	1
15	XDOZZ	79960	C109-60-1	.GASKET BGWL TC BODY PART OF KIT	1
16	PAFZZ	79960	C131-4X2	P/N C181-329 PART OF KIT P/N K2112.....	1
17	PAFZZL	79960	T57-4	.WASHER,FLAT PASSAGE PLUG PART OF	1
18	PAFZZ	79960	CR37-1X1	KIT P/N C18-329 PART OF KIT P/N K2112	1
19	PAFZZ	79960	T56-48	.WASHER,FLAT MAIN JET PART OF KIT	1
				P/N C181-329 PART OF KIT P/N K2112.....	4
				.SCREW,MACHINE BCOL TO BODY PART OF	2
				KIT P/N C181-329 PART OF KIT P/N K2112.....	2
				.SCREW,ASSEMBLED WAS PART OF KIT P/N	2
				K2112	2
				SHUTTER BRACKETICAR	1
				RETAINER,PACKING SHAFT PACKING.....	1
				PART OF KII P/N C181-329 PART OF KIT P/N K2112	1
				.FELT,MECHANICAL,PRE PREFORMED	1
				SHAFT PACKING PART OF KIT P/N C181- 329 PART OF KIT P/N K2L12.....	1
				.CUP,RETAINING SHAFT HCLE PART OF	1
				KIT P/N C181-329 PART OF KIT P/N K2112	1
				.ASHER,FLAT DISCHARGE JET PART OF.....	1
				KIT P/N C181-329 PART OF KIT P/N K2112	1

END OF FIGURE

1
2 THRU 7

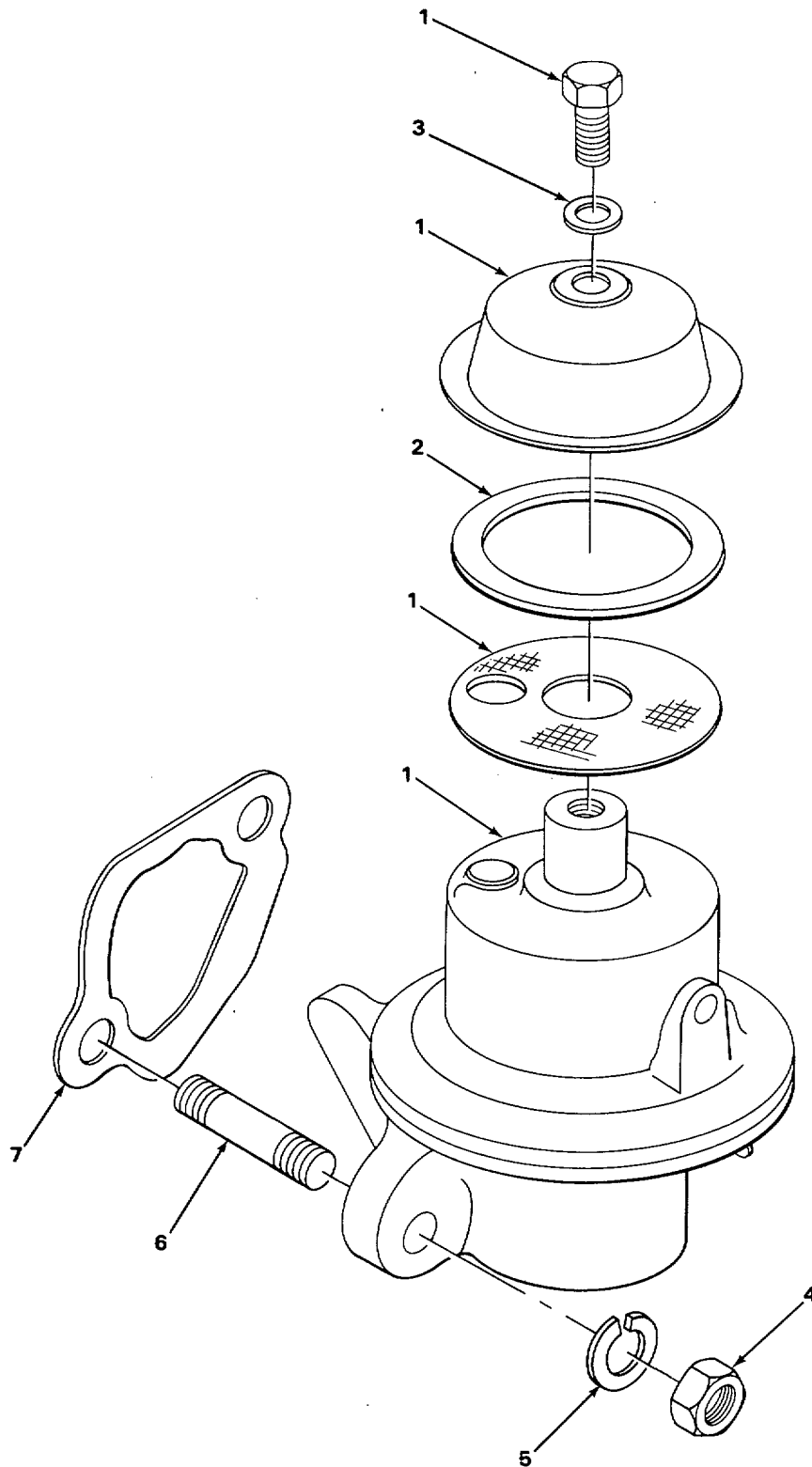

TA502875

FIGURE 18. FUEL PUMP.

(1) ITEM NO	(2) SMR CODE	(3) CAGEC	(4) PART NUMBER	(5) DESCRIPTION AND USABLE ON CODES (UOC)	(6) QTY
SECTION II					
GROUP 0302 FUEL PUMPS					
FIG. 18 FUEL PUMP					
1	PAODO	70040	5621696	PUMP,FUEL,CAM ACTUA ACTUATED TYPE..... 47116	1
2	XDOZZ	70040	5590044	.GASKET COVERPLATE PART OF KIT P/N YS116U105	1
3	PAOZZ	70040	FG10	GASKET CCVERPLATE SCREW.	1
4	PAOZZ	96906	MS51967-5	NUT,PLAIN,HEXAGCN FUEL PUHP	2
5	PAUZZ	96906	MS35338-45	WASHER,LOCK.....	2
6	PAOZZ	14351	X1952	STJDWPLAIN FUEL PU P.....	2
7	PAOZZ	80072	Y400V200	GASKET PART OF KIT P/N YS16UI05.....	1

END OF FIGURE

1
2 THRU 6

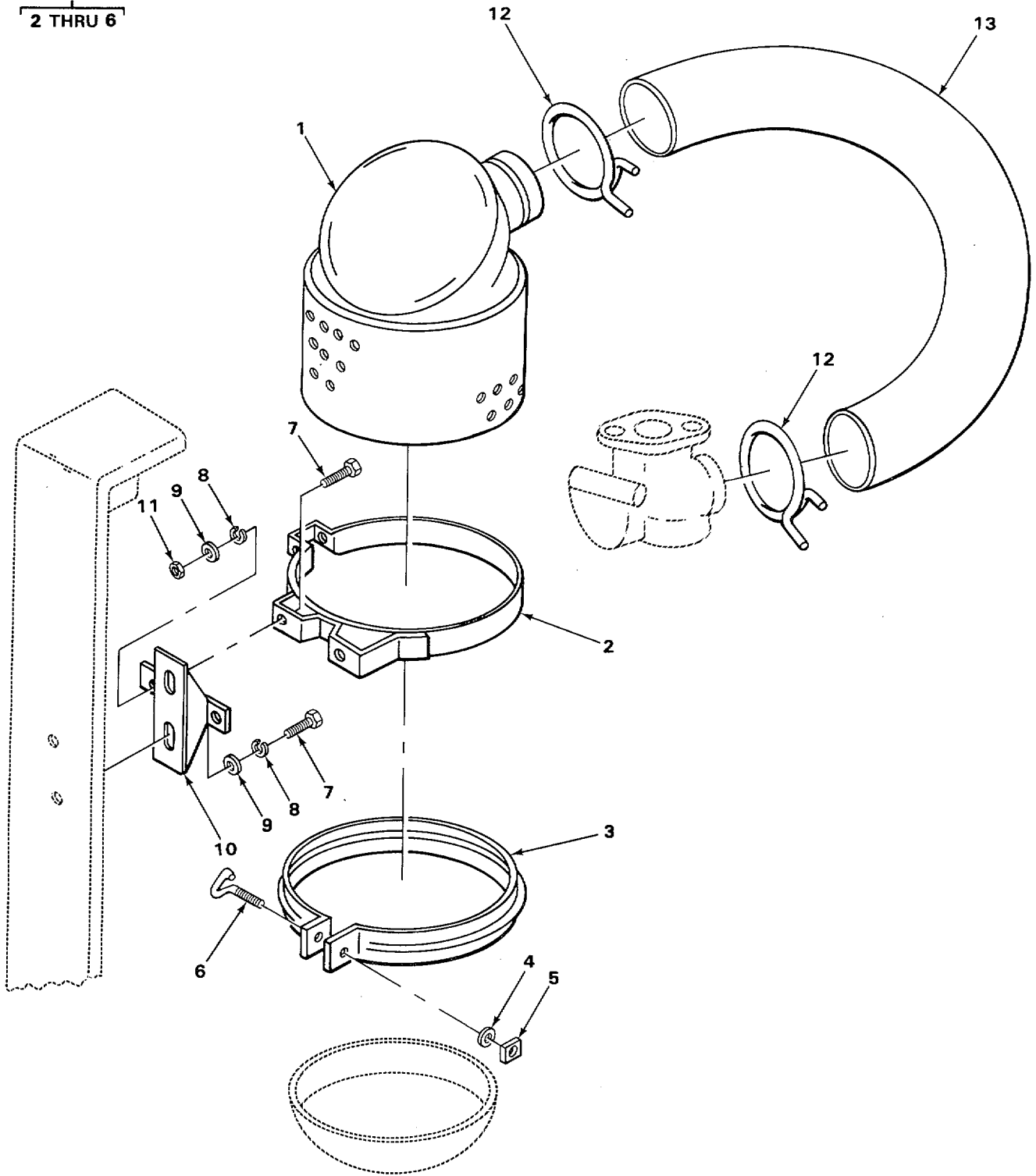

TA502876

FIGURE 19. AIR CLEANER.

SECTION II					
(1)	(2)	(3)	(4)	(5)	(6)
ITEM NO	SMR CODE	CAGEC	PART NUMBER	DESCRIPTION AND USABLE ON CODES (UOC)	QTY
GROUP 0304 AIR CLEANER					
FIG. 19 AIR CLEANER					
1	PADOO	18265	FAE05-2500	AIR CLEANER,INTAKE OIL BATH.....	1
*2	PFFZZ	18265	P2348	.CLAMP,LOOP AIR CLEANER MTG.....	1
3	XBOZZ	18265	P2740	.CLAMP OIL CUP.....	1
4	PFOZZ	04741	P2949	.WASHER,FLAT CLAMP,BOLT,NUT	1
5	XDOZZ	81348	FFN836GPTCYPE1ST .NUT,PLAIN,SQUARE CLAMP,BOLT.....	1	
LE31-4-20NUTPLA1					
6	XDOZZ	18265	P16516	.BOLT,EYE CLAMP.,	1
7	PAOZZ	96906	MS90727-32	BOLT,MACHINE AIR CLEANER MTG	4
BRACKET TO FRAME,AIR CLEANER TO MTG					
BRACKET.,					
8	PAOZZ	96906	MS35338-48	WASHER,LOCK..... AIR CLEANER MTG BRACKET	4
9	PAOZZ	96906	MS35338-45	WASHER,LOCK..... AIR CLEANER	4
10	XBOZZ	12603	1632600	BRACKET AIR CLEANER MTG	1
11	XDOZZ	12204	120368	NUT,PLAIN,HEXAGON AIR CLEANER	2
12	PAOZZ	64104	B5118	CLAMP,HOSE ADJUSTABLE.....	2
13	PAOZZ	12603	1632496	HOSE,PREFORMED AIR CLEANER TO	1
CARBURETOR.					

END OF FIGURE

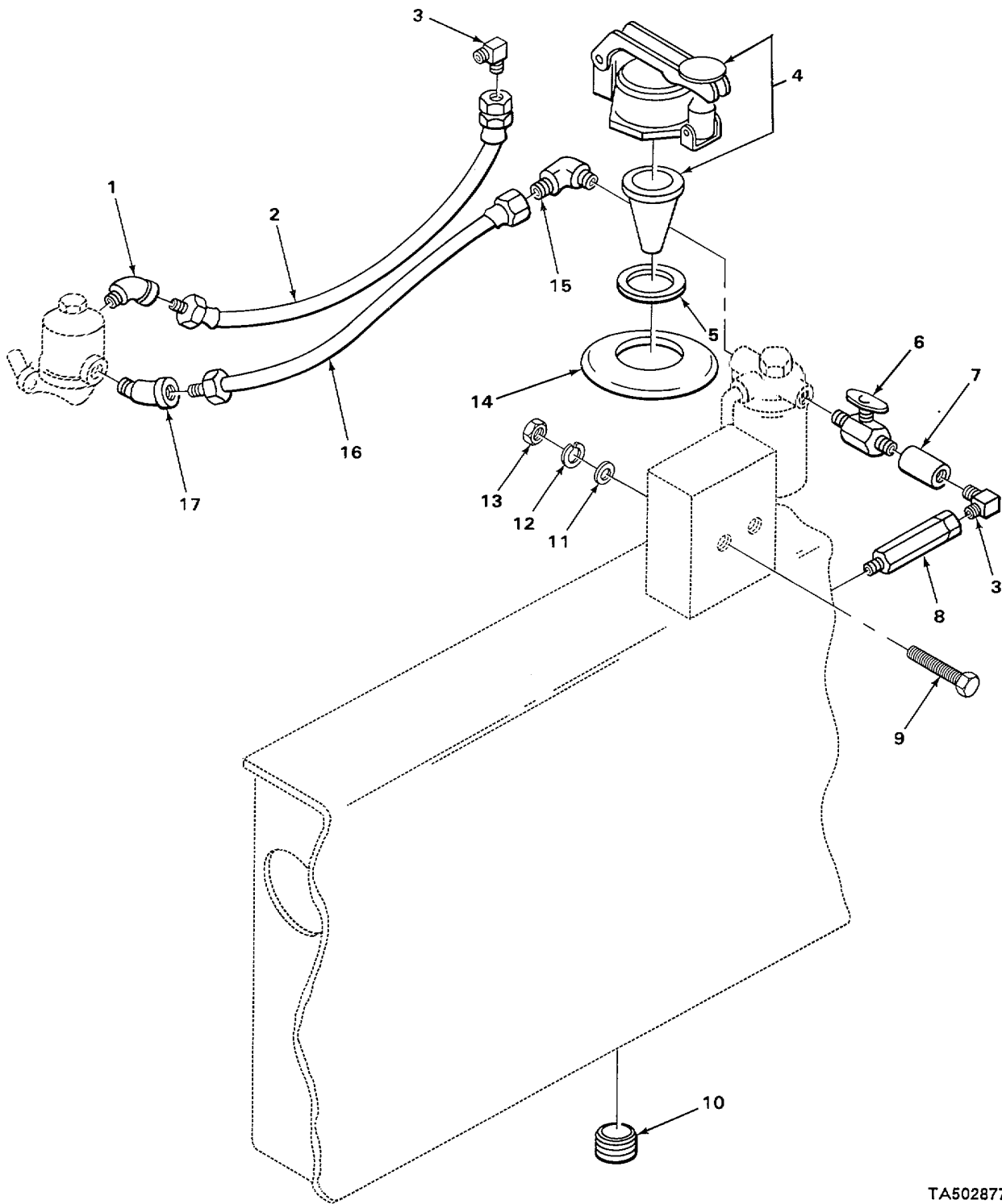

FIGURE 20. FUEL TANK, LINES, AND FITTINGS.

TA502877

SECTION II					
(1)	(2)	(3)	(4)	(5)	(6)
ITEM NO	SMR CODE	CAGEC	PART NUMBER	DESCRIPTION AND USABLE ON CODES (UOC)	QTY
				GROUP 0306 TANKS, LINES, FITTINGS, HEADERS	
				FIG. 20 FUEL TANK, LINES, AND FITTINGS	
1	PAOZZ	96906	MS51879-4	ELBOWPIPE TO TUBE FUEL PUMP INLET	1
2	PAOZZ	63906	AF751-15	HOSE ASSEMBLY,NOME RUBBER PUMP TO.....	1
				CARBURETOR	
3	PAOZZ	81240	GL118754	ELBOW,PIPE TO TUBE ADAPTER TO	2
				COUPLING ,CARBURETOR INLET	
4	PAOZZ	49234	1272D	CAP,FILLER CPENING	1
5	PAOZZ	12603	25K40116	PACKING,PREFORMED	FUEL CAP
6	PAOZZ	12603	66F1	COCK,SHUTOFF ,SCREW	FUEL,SHUT-OFF, MALE,BOTH ENDS.....
7	PAUZZ	96906	MS14304-1AQVZ	COUPLING,PIPE ELBOW TO SHUT-OFF	1
				COCK	
8	XBOLZZ	70434	A2312	ADAPTER FUEL TANK FITTING TO	1
				PICKUP TUBE	
9	PADLZ	96906	MS90727-32	BOLT,MACHINE FUEL TANK FILLER TO	2
				HOOD FRONT ASSEMBLY	
10	XDOLZ	56878	38194-6	PLUG,PIPE GAS DPAIN,SUMP DRAIN	2
11	PAOZZ	96906	MS27183-12	EASHER,FLAT	2
12	PAOZZ	96906	MS35338-45	WASHER,LCKK	2
13	PAOZZ	96906	MS51968-5	NUT,PLAIN,HEXAGCN	2
14	XDOZZ	12603	733011	SEAL,FUEL TANK FILL FUEL FILLER.....	1
15	XDOZZ	30321	11681-8	ELBGWPI PE STREET,FILTER TO LINE	1
16	PAOZZ	12603	8H3	HOSE ASSEMBLY,NONME FUEL FILTER TO.....	1
				PUMP	
17	XBOZZ	12603	730618	ELBOW FUEL PUMP OUTLET	1

END OF FIGURE

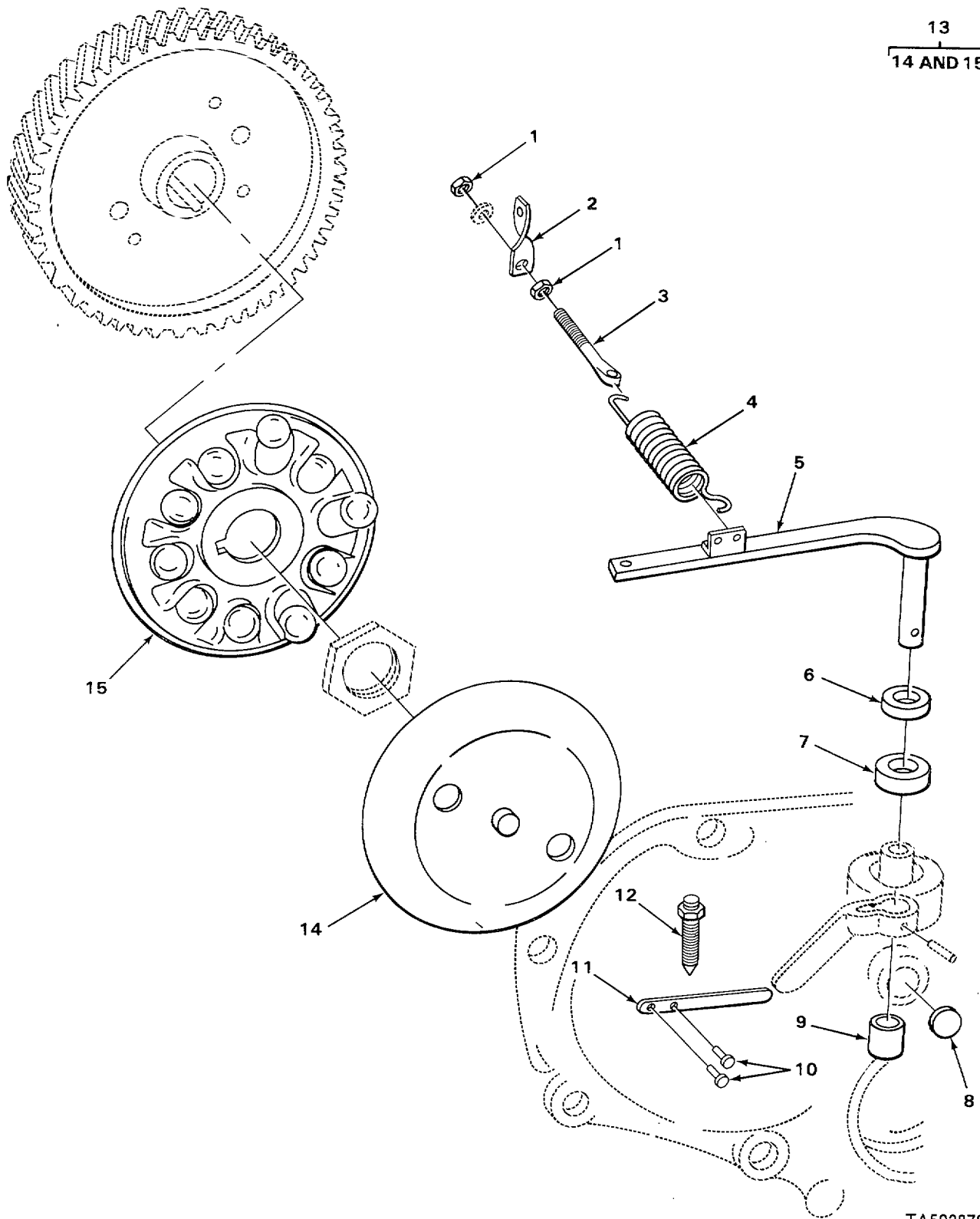

FIGURE 21. GOVERNOR.

TA502878

SECTION II					
(1)	(2)	(3)	(4)	(5)	(6)
ITEM	SMR		PART	DESCRIPTION AND USABLE ON CODES (UOC)	QTY
NO	CODE	CAGEC	NUMBER		
GROUP 0308 ENGINE SPEED GOVERNOR AND CONTROLS					
FIG. 21 GOVERNOR					
1	PAOZZ	96906	MS51968-2	NUT PLAIN,HEXAGON	2
2	XBOZZ	14351	Y91S240	ANCHOR GOVERNCR SPRING	1
3	XDOZZ	14351	N56S205	PIN,SPRING.....	1
4	XDOZZ	50740	F226S217	SPRING,HELICAL1EXrE GOVERNOR	1
5	XBFZZ	14351	Y40053200	SHAFT ASSEMBLY GOVERNOR LEVER AND.....	1
				SHAFT,W/ARM	
6	PAFZZ	50740	G157S203	FELT,MECHANICAL,PRE GCVERNUR.....	1
				ROCKER SHAFT,FELT DUST PART OF KIT	
				P/N YS116U105.....	
7	PAFLZZ	24446	DL4W297A173	SEAL,PLAIN ENCASED GGOVERNOR ROCKER	1
				SHAFT PART OF KIT P/h YS116U105	
8	PAFZZ	96906	MS35648-4	PLUG,EXPANSION GEARCCVER AT ROCKER.....	1
				SHAFT BOSS	
9	PAFZZ	96906	MS17131-14	BEARING,ROLLER,NEED.....	1
10	XBFZZ	14351	X1418	RIVEF SCLIDROGUND HEAD	2
11	XDFZZ	14351	Y400S252	SPRIN	1
12	XDOZZ	14351	H2605206	SETSCREW GOVERNOR BUMPER ADJUSTING	1
13	XDFFF	50740	Y112S2410	GO VERIR ORGASOLI NE E	1
14	XDFZZ	14351	F400S3330	RACE ASSEMBLY SHAFT	1
15	XDFZZ	14351	Y112S2420	DRIVE ASSEMBLY GOVERNOR.....	1

END OF FIGURE

1
2 THRU 6

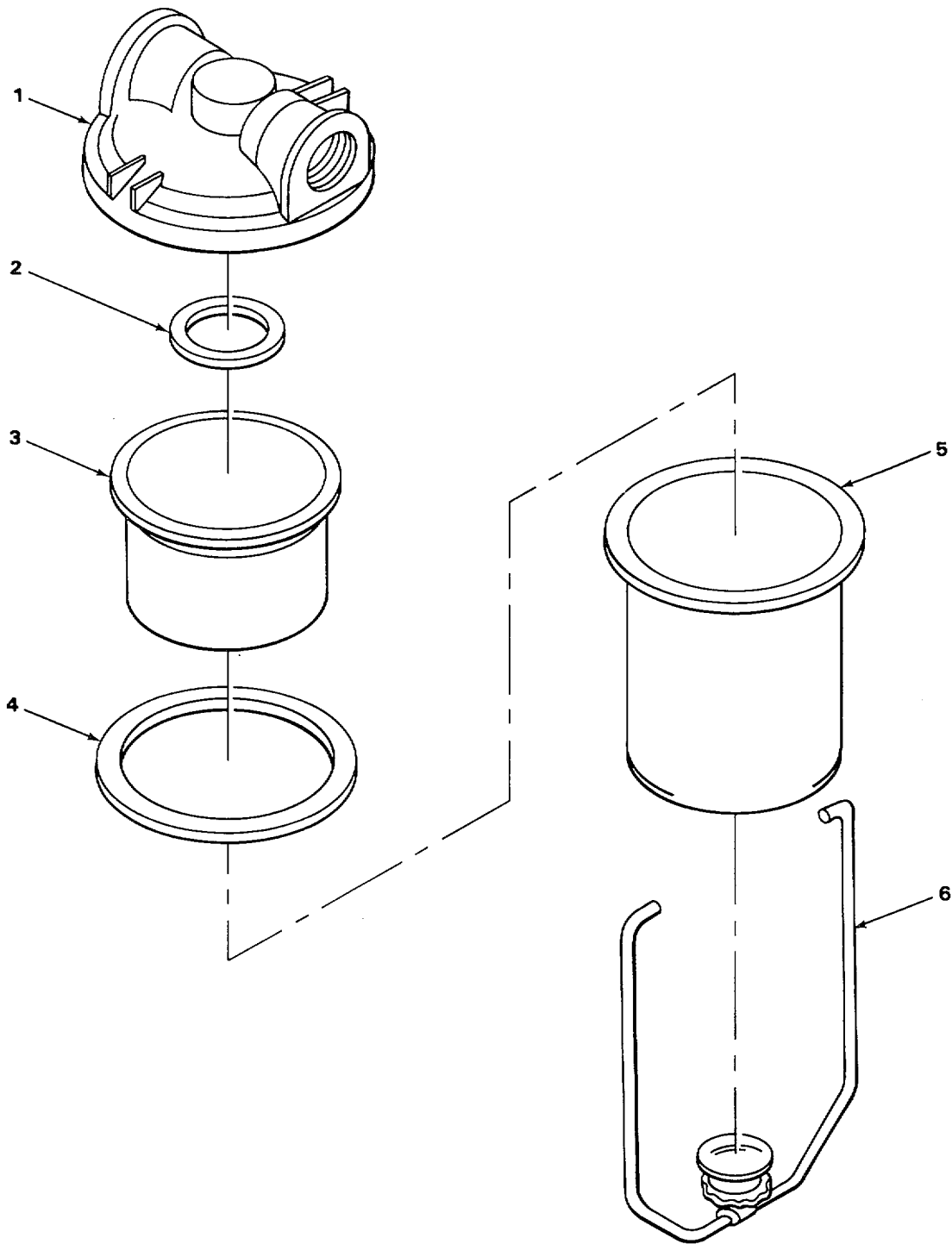

TA502879

FIGURE 22. FILTER.

(1) ITEM NO	(2) SECTION II SMR CODE	(3) CAGEC	(4) PART NUMBER	(5) DESCRIPTION AND USABLE ON CODES (UOC)	(6) QTY
				GROUP 0309 FUEL FILTERS FIG. 22 FILTER	
1	PAOOD	73370	854336	FILTER,FLUID PRESSURE FUEL	1
2	XDOZZ	70040	854475	.GASKET	1
3	PAUZZ	70040	854347	.FILTER ELEMENT,FLUI	1
4	PAOZL	70040	854389	.GASKET	1
5	PAOLZ	70040	854253	.FILTER ELEMENT,FLUI FILTER.....	1
6	PAULL	70040	5590152	.BAILJSEDIMENT BOWL FILTER	1

END OF FIGURE

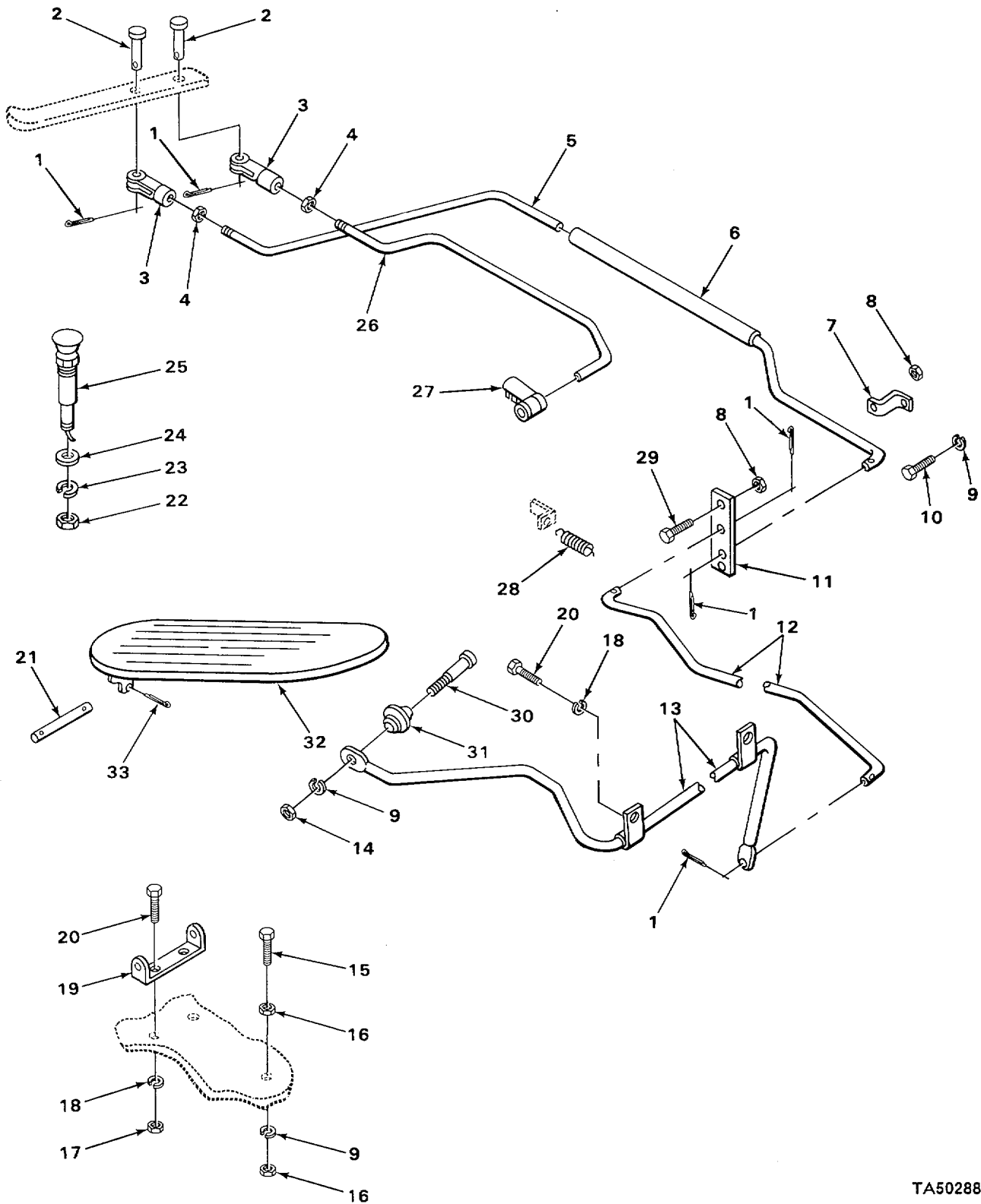

TA502880

FIGURE 23. ACCELERATOR LINKAGE.

SECTION II					
(1)	(2)	(3)	(4)	(5)	(6)
ITEM NO	SMR CODE	CAGEC	PART NUMBER	DESCRIPTION AND USABLE ON CODES (UOC)	QTY
GROUP 0312 ACCELERATOR THROTTLE OR CHOKE CONTROLS					
FIG. 23 ACCELERATOR LINKAGE					
1	PAOZZ	96152	A82-1	PIN,COTTER	5
2	XDOZZ	03504	10928M3	PIN,STRAIGHT,HEADED GOVERNOR ARM	2
3	PAOZZ	12603	2J4200	TO CARBURETOR,SLIP TUBE.....	
3	PAOZZ	12603	2J4200	CLEVISTROD END GOVERNOR ARM TO.....	2
4	PAOZZ	96906	MS51968-2	CARBURETOR ROD,GOVERNOR TO SLIP TUBE	
4	PAOZZ	96906	MS51968-2	NUT,PLAIN,HEXAGON GOVERNOR TO	2
4	PAOZZ	96906	MS51968-2	CARBURETOR ROD YOKE,GOVERNOR TO	
4	PAOZZ	96906	MS51968-2	SLIP TUBE YOKE,JAM.....	
5	XBOZZ	12603	733213	ROD GOVERNOR TO SLIP TUBE	1
6	XBOZZ	12603	667495	TUBE ASSEMBLY SLIP.....	1
7	XBOZZ	12603	391272	SUPPORT BELLCRANK.....	1
8	PAOZZ	96906	MS51968-5	NUT,PLAIN,HEXAGON	2
9	PAOZZ	96906	MS35338-45	WASHERLOCK.	3
10	PAOZZ	96906	MS90725-31	BOLT,MACHINE000	2
11	XBOZZ	12603	733114	BELLCRANK	1
12	XBOZZ	12603	725609	ROD BELLCRANK TO CROSS-SHAFT	1
13	XBOZZ	12603	664980	SHAFT ASSEMBLY CROSS,,,,	1
14	PAOZZ	96906	MS51967-5	NUT,PLAIN,HEXAGON ACCELERATOR PEDAL	1
15	PAOZZ	96906	MS90726-38	BOLT,MACHINE	1
16	PAOZZ	96906	MS35691-13	NUT,PLAIN,HEXAGON	2
17	PAOZZ	96906	MS51968-2	NUT1PLAIN,HEXAGON PEDAL BRACKET.....	2
18	PAOZZ	96906	MS35338-44	WASHER,LOCK	2
19	XDOZZ	12603	664984	BRACKET,PEDAL CONTR CONTACTOR.....	1
20	PAOZZ	96906	MS90726-5	ACCELERTOR PEDAL MTG	
20	PAOZZ	96906	MS90726-5	SCREW,CAP,HEXAGON H..... HEAD	2
21	PAOZZ	12603	623762	PIN9STRAIGHT,HEADLE..... ACCELERATOR	
21	PAOZZ	12603	623762	PEDAL.....	1
22	PAOZZ	96906	MS35691-21	NUT,PLAIN,HEXAGON CHOKE CONTROL,JAM.....	1
23	PAOZZ	96906	MS35333-42	WASHER,LOCK CHOKE CONTROL	1
24	PFOZZ	96906	MS27183-14	WASHER,FLAT.....	1
25	PAOZZ	77910	3A326-6	CONTROL ASSEMBLY,PU	1
26	XBOZZ	12603	1615472	ROD GOVERNOR ARM TO CARBURETOR	1
27	XDOZZ	90763	HS99436	CLIP,GOVERNOR CARBURETOR ROD.....	1
28	XDOZZ	12603	1637651	SPRING,HELICAL,EXTE RETURN	1
29	PAOZZ	96906	MS90726-34	BOLT,MACHINE HEXAGON BELLCRANK.....	1
30	XBOZZ	12603	742895	SCREWISHOULDER ACCELERATOR PEDAL.....	1
31	PAOZZ	12603	1663494	ROLLER,ACCELERATOR ACCELERATOR.....	1
31	PAOZZ	12603	1663494	PEDAL.....	
32	PAOZZ	12603	664983	PEDAL,CONTROL ACCELERATOR	1
33	PAOZZ	24617	103374	PIN,COTTER ACCELERATOR PEDAL.....	1

END OF FIGURE

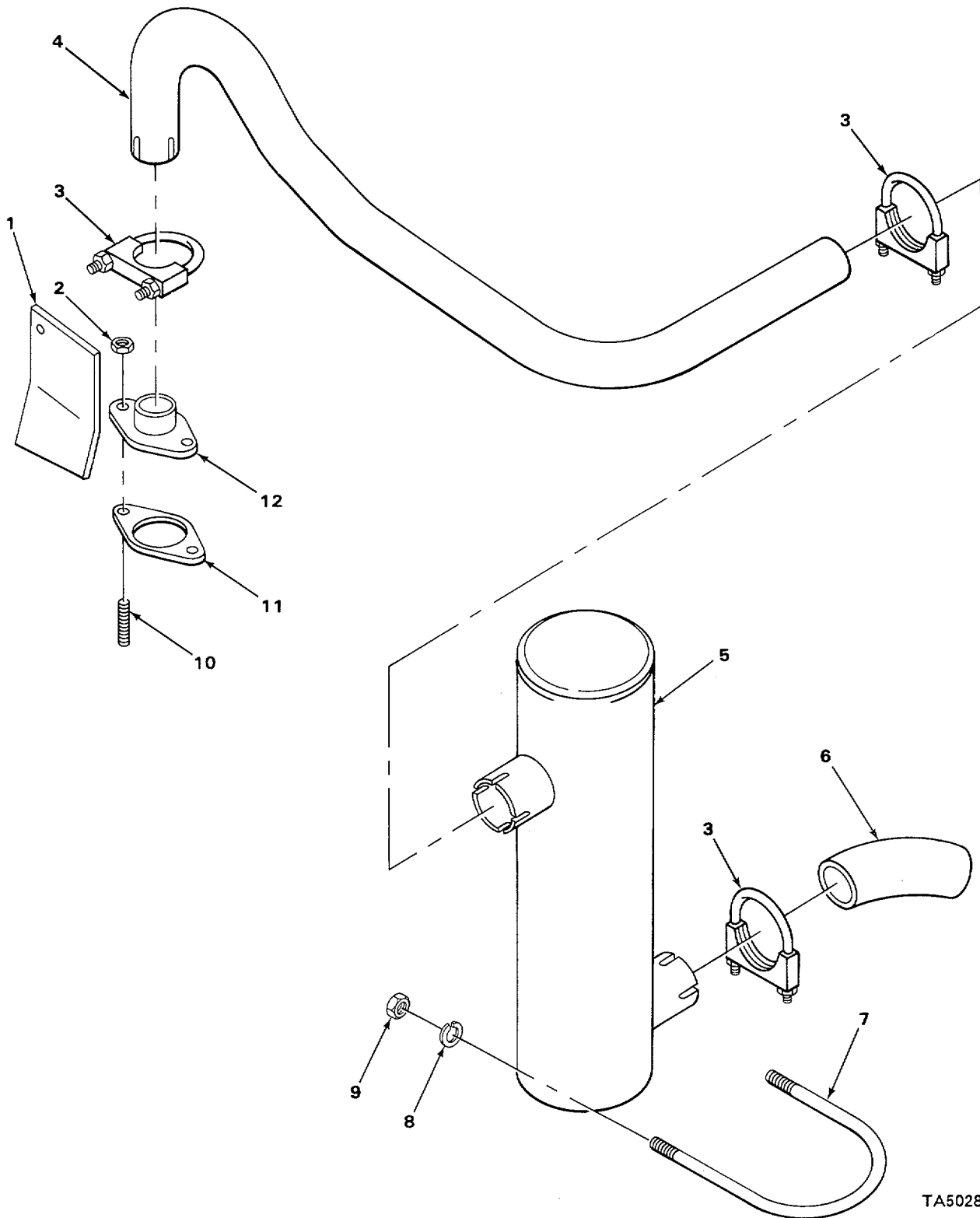

TA502881

FIGURE 24. MUFFLER AND PIPES.

SECTION II

TM10-3930-237-24P

(1) ITEM NO	(2) SMR CODE	(3) CAGEC	(4) PART NUMBER	(5) DESCRIPTION AND USABLE ON COOES(UOC)	(6) QTY
GROUP 04 EXHAUST SYSTEM					
GROUP 0401 MUFFLER AND PIPES					
FIG. 24 MUFFLER AND PIPES					
1	XBOLZ	12603	737318	BAFFLE	1
2	PAOZZ	96906	MS51967-5	NUT,PLAIN,HEXAGON EXHAUST,ELBOW.....	2
3	PAUZZ	89799	A112	CLAMP,LOOP MANIFOLD TO MUFFLER.....	3
4	PAOZZ	12603	1632497	PIPE,EXHAUST MANIFOLD TO MUFFLER.....	1
5	PAOZZ	12603	467456	MUFFLER,EXHAUST	1
6	PAOLZ	12603	711613	TUBE, BENT, METALLIC *	1
7	PAOLZ	12603	733209	BOLT,U MUFFLER.....	1
8	PAOZZ	96906	MS35338-44	WASHER,LCKK MUFFLER	2
9	PAOZZ	14351	X1800C	NUT, PLAIN, HEXAGON MUFFLER.....	2
[0	PAOZZ	14351	X4131	STUD,PLAIN EXHAUST PIPE.....	2
11	PAOLZ	12603	602220	GASKET EXHAUST ELBOW	1
12	PAOZZ	12603	625008	ADAPTER,STRAIGHT,F L EXHAUST PIPE	1
				TO MANIFOLD	

END OF FIGURE

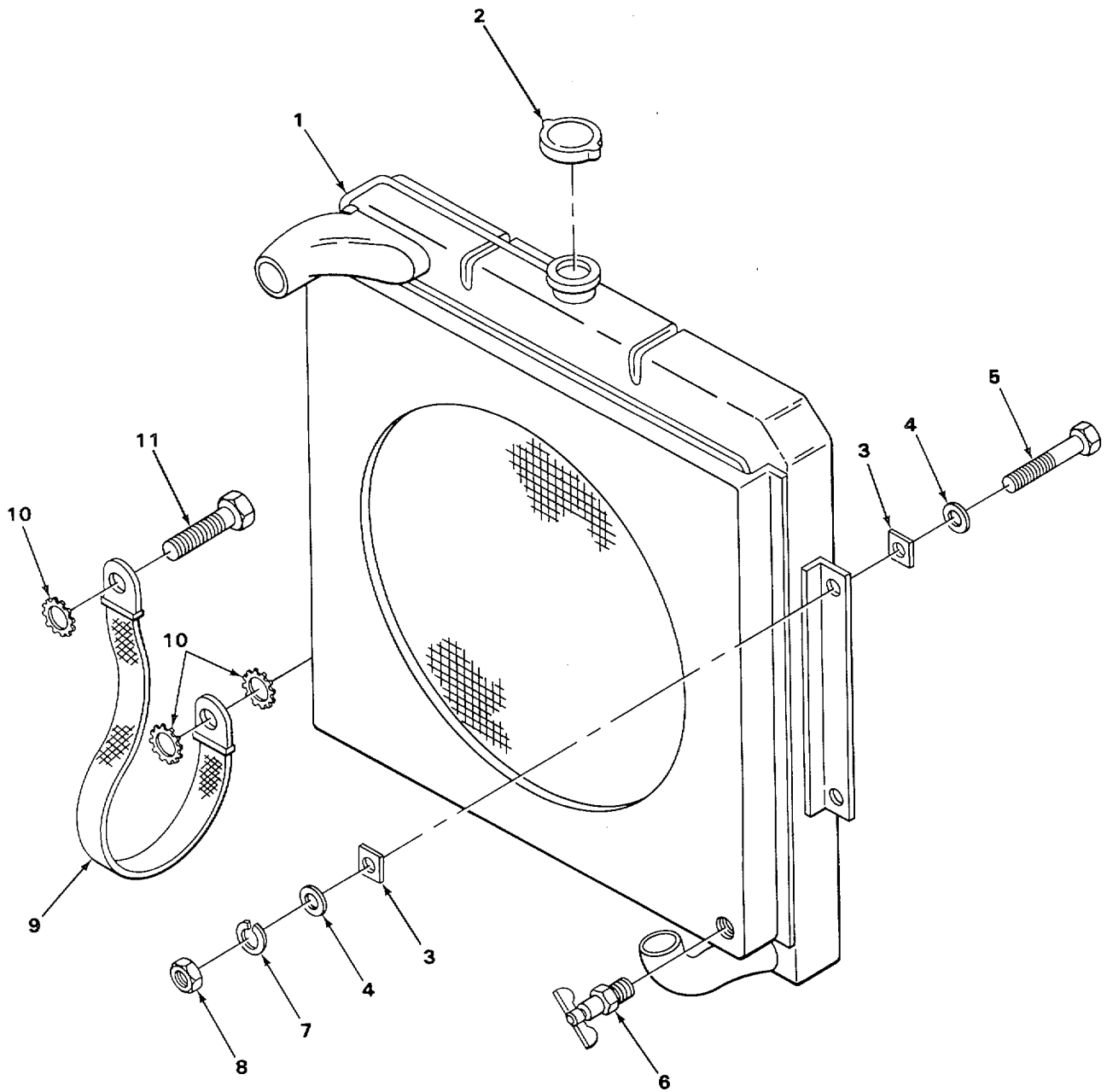

FIGURE 25. RADIATOR.

TA502882

SECTION II

TM10-3930-237-24P

(1) ITEM NO	(2) SMR CODE	(3) CAGEC	(4) PART NUMBER	(5) DESCRIPTION AND USABLE ON COOES(UOC)	(6) QTY
				GROUP 05 COOLING SYSTEM GROUP 0501 RADIATOR, EVAPORATIVE COOLER, OR HEAT EXCHANGER	
				FIG. 25 RADIATOR	
1	PAOHH	12603	1632349	RADIATOR	1
2	PAOZZ	78225	AAX0417	CAP,FILLER CPENING	1
3	XBOZZ	12603	305049	PAD RADIATOR TO FRAME	8
4	PAOZZ	19207	7966692	WASHER, FLAT	8
5	PAOZZ	96906	MS90726-64	SCREI,CAP,HEXAGON H HEAD.....	4
6	PAOZZ	96906	MS35782-5	COCK,DRAIN RADIATOR.....	1
7	PAOZZ	96906	MS35338-48	WASHER, LOCK	4
8	PAOZZ	96906	MS35691-21	NUT,PLAIN,HEXAGON	4
9	XDOZZ	12603	1300478	LEAD,ELECTRICAL HYDRAULIC PUMP TO	1
				RADIATOR	
10	PAOZZ	96906	MS45904-76	WASHER,LOCK BOND STRAP TO PUMP, BOND STRAP TO RIGHT HAND RADIATOR MTG INTERNAL AND EXTERNAL TOOTH	3
11	PAUZZ	96906	MS90728-66	SCREW, CAP, HEXAGON H HEAD STRAP MTG	1

END GF FIGURE

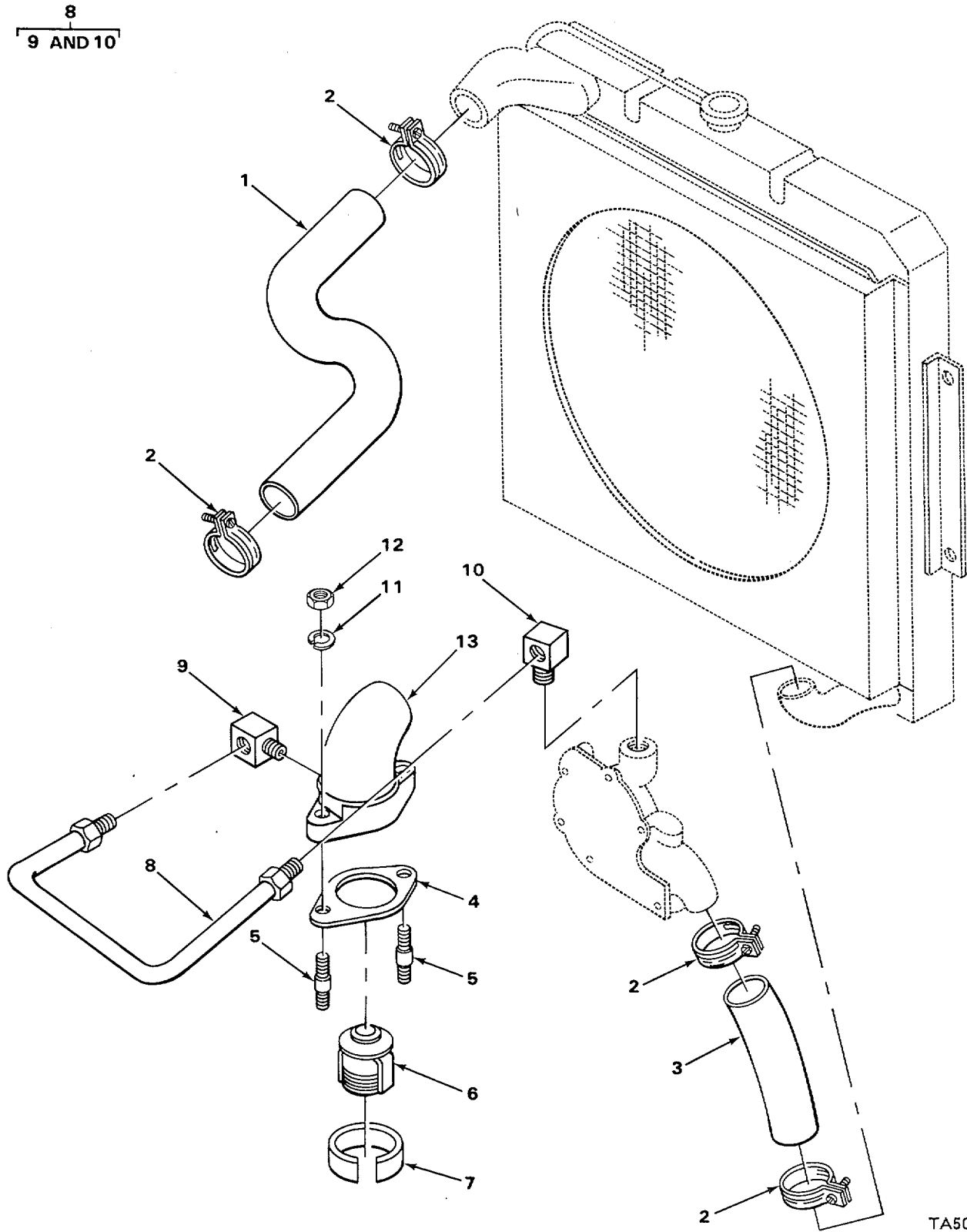

TA502883

FIGURE 26. RADIATOR HOSES AND THERMOSTAT.

SECTION II

TM10-3930-237-24P

(1) ITEM NO	(2) SMR CODE	(3) CAGEC	(4) PART NUMBER	(5) DESCRIPTION AND USABLE ON COOES(UOC)	(6) QTY
				GROUP 0503 WATER MANIFOLD, HEADERS, THERMOSTATS AND HOUSING GASKET FIG. 26 RADIATOR HOSES AND THERMOSTAT	
1	PAOZZ	12603	1632495	HOSE PREFORMED RADIATOR LOWER	1
2	PAOZZ	64104	B5118	CLAMP,HOSE ADJUSTABLE	4
3	PAOZZ	12603	667436	HOSE,PREFORMED RADIATOR,UPPER.....	1
4	PAOZZ	35311	DC2689	GASKET WATER OUTLET ELBOW PART OF K1T P/N YS116U105 PART CF KIT P/N Y4 U1004	1
5	XDOZZ	14351	X1975	STUD,PLAIN WATER OUTLET ELBOW	2
6	PAOZZ	14351	F162K246	THERMOSTAT,FLOW CON CONTROL WATER TEMPERATURE.....	1
7	PAOZZ	4351	F218K002C2	ADAPTER ,THERMOSTAT, THERMOSTA	1
8	XBOZZ	14351	Y116K402C	LINE ASSEMBLY WATER RECIRCULATIO.....	1
9	PAOZZ	14351	X5036	.ELBOW,PIPE TO TUBE	1
10	PAOZZ	93061	48IFHD-8-6	.ADAPTER,STRAIGHT*PI.....	1
11	PAOZZ	96906	MS35340-45	WASHER,LOCK WATER CUTLET ELBOW	2
12	PAOZZ	96906	MS51967-5	NUT, PLAIN, HEXAGCN WATER OUTLET	2
13	XDOZZ	14351	Y69K334	ELBOW ELBOW, OUTLET CYLINDER WATER OUTLET	1

END OF FIGURE

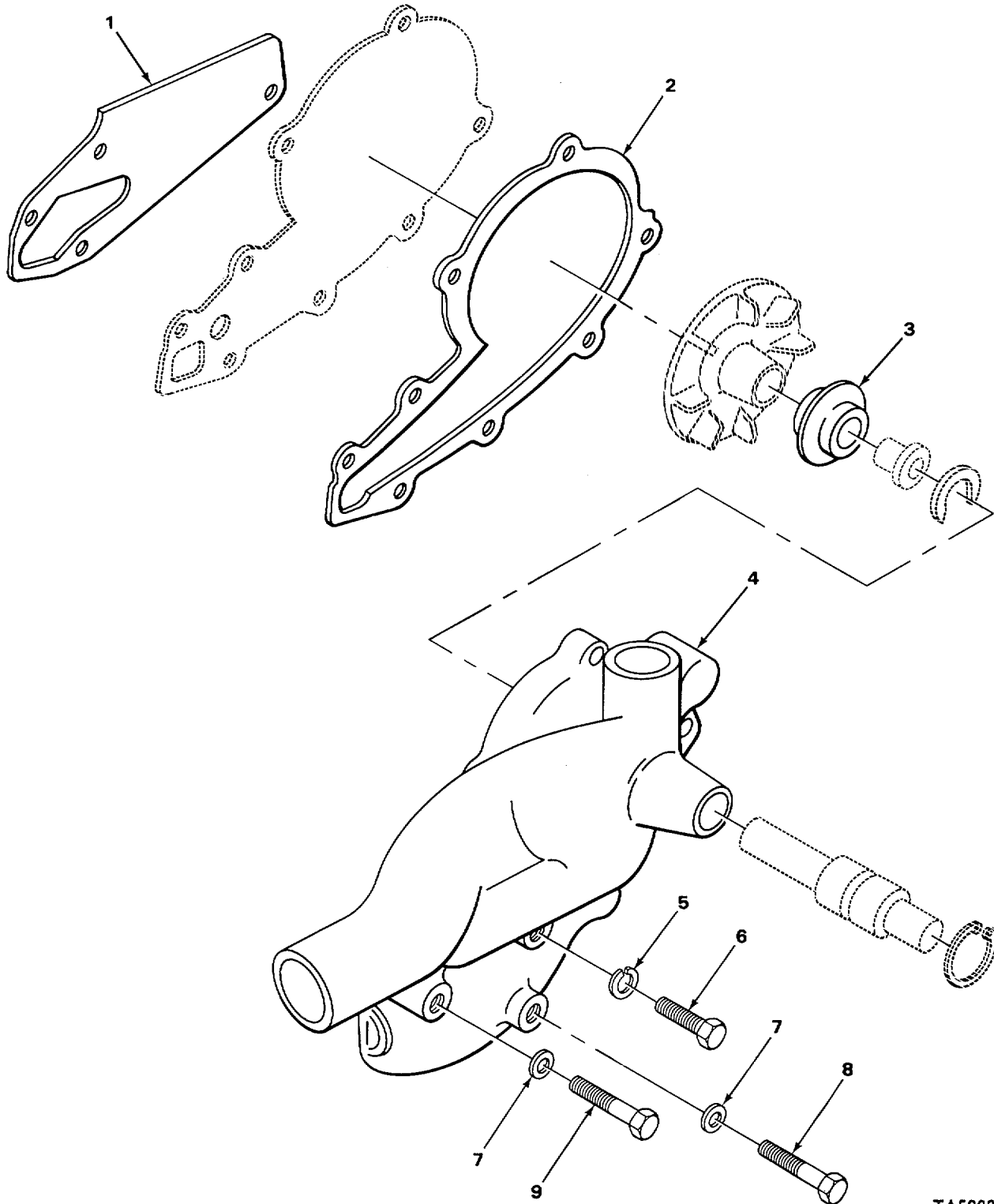

TA502884

FIGURE 27. WATER PUMP.

SECTION II

TM10-3930-237-24P

(1) ITEM NO	(2) SMR CODE	(3) CAGEC	(4) PART NUMBER	(5) DESCRIPTION AND USABLE ON COOES(UOC)	(6) QTY
				GROUP 0504 WATER PUMP FIG. 27 WATER PUMP	
1	PAOZZ	79150	25659	GASKET WATER PUMP TC CRANKCASE PART 1 OF KIT P/N YS116U105.....	
2	XDOZZ	L4351	Y400K359	GASKET IATER PUMP COVER PART OF K IT P/N YS116UI05	1
3	PFOZZ	50740	N56S211	CARTRIDGE ASSEMBLY PUMP PART OF KIT ... P/N YS116U 05	1
4	PAOZZ	14351	Y400K3617	PUMP,COOLING SYSTEM.....	1
5	PAOZZ	96906	MS35336-48	WASHER,LOCK	
6	PAOZZ	14351	X3319	SCREW HEAD	1
7	PAOZZ	96906	MS51092-1	WASHER, FLAT	2
8	PAOZZ	96906	MS90725-64	SCREW, CAP, HEXAGON H HEAD	1
9	PAOZZ	96906	MS90728-61	SCREW, CAP, HEXAGON H	1

END OF FIGURE

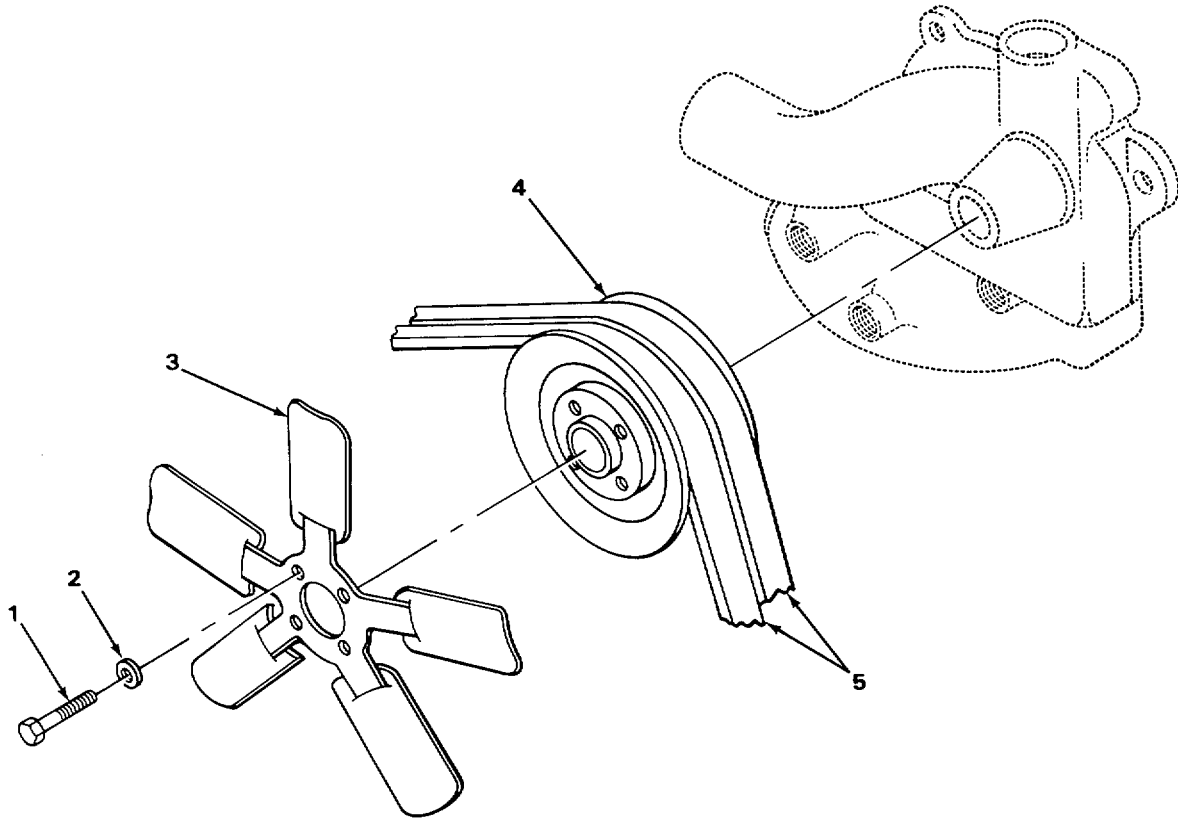

TA502885

FIGURE 28. FAN AND HUB.

SECTION II

TM10-3930-237-24P

(1) ITEM NO	(2) SMR CODE	(3) CAGEC	(4) PART NUMBER	(5) DESCRIPTION AND USABLE ON COOES(UOC)	(6) QTY
GROUP 0505 FAN ASSEMBLY					
FIG. 28 FAN AND HUB					
1	PAUZZ	96906	MS90725-31	BOLT,MACHINE BLADE MTG.....	4
2	PAOZZ	96906	MS35338-48	WASHER,LOCK BLADE MTG	4
3	XOOZZ	77890	6678DX	IMPELLER,FAN,CENTRI FAN.....	1
4	XBOZZ	14351	Y91K336	HUB FAN.....	1
5	PAOZZ	96906	MS51066C44B	BELT,V	2

END CF FIGURE

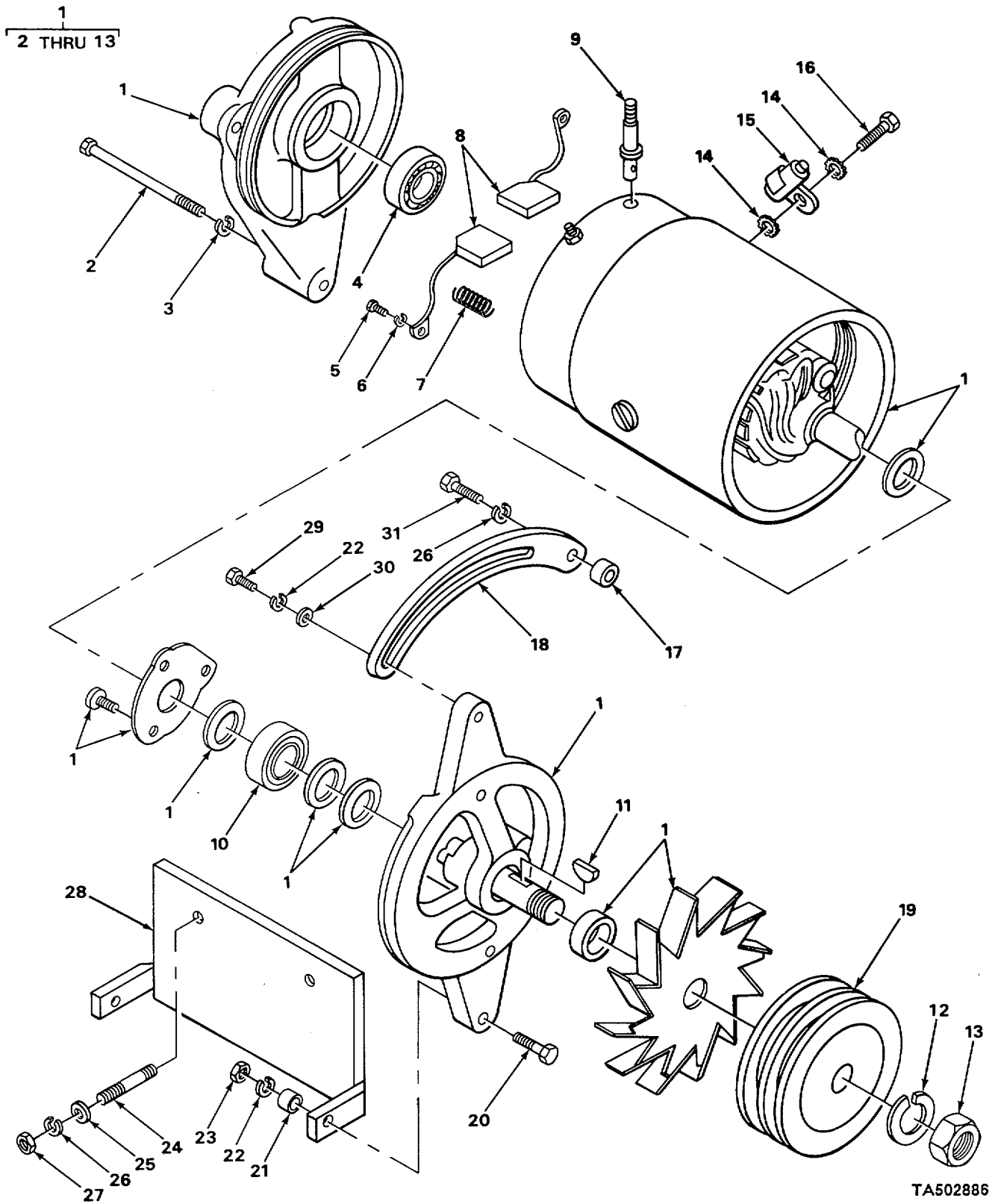

FIGURE 29 .GENERATOR.

SECTION II

TM10-3930-237-24P

(1) ITEM NO	(2) SMR CODE	(3) CAGEC	(4) PART NUMBER	(5) DESCRIPTION AND USABLE ON COOES(UOC)	(6) QTY
GROUP 06 ELECTRICAL SYSTEM					
GROUP 0601 GENERATOR, ALTERNATOR					
FIG. 29 GENERATOR					
1	PAOFF	16764	1102342	GENERATOR,ENGINE AC	1
2	PAFZZ	16764	1886685	•BOLT,MACHINE, EXTERNAL BODY	1
3	PAFZZ	96906	MS35338-44	•WASHER,LOCK THRU BOLT	1
4	PAFZZ	16764	904751	•BEARING,BALL,ANNULA ANNULAR.....	1
5	XDFZZ	96906	M535275-226	COMMUTATOR END	
				•SCREW,MACHINE FILLISTER HEAD	2
6	PAFZZ	96906	MS35338-41	SLOTTED	
7	XDFZZ	16764	1916324	•WASHER1LOCK.....	2
8	PAFZZ	16764	1946405	•SPRING,HELICAL,TORS TORSION BRUSH	2
9	XDFZZ	16764	1923284	•BRUSH,ELECTRICAL CO, CONTACT.....	2
10	PAFZZ	35301	181-25	•TERMINAL,STUD	1
11	PAFZZ	96906	MS35756-8	•BEARING,BALL,ANNULA ANNULAR DRIVE.....	1
12	PAFZZ	12603	23E11	END	
13	PAFZZ	24617	1915172	•KEY,WOODRUFF	1
14	PAOZZ	96906	MS45904-68	•WASHER,LOCK.....	1
15	PAOZZ	81349	CA32KFB104	NUT,PLAIN, HEXAGON DRIVE END	1
16	PAOZZ	96906	MS90725-3	WASHER,LOCK CAPACITOR TO GENERATOR .	2
17	PAOZZ	12603	664422	BOLT,INTERNAL AND EXTERNAL TOOTH	
18	XBOZZ	12603	1621518	CAPACITORIFIXEDO,PAP PAPER.....	1
19	XDFZZ	14351	Y112M331	DIELECTRIC GENERATOR	
20	XDOZZ	12603	2C518J	SCREW,CAP,HEXAGON H CAPACITOR	1
21	XBOZZ	16764	1945213	WASHER,SPECIAL.....	1
22	PAOZZ	96906	MS35338-45	STRAP ASSEMBLY,GENERATOR ADJUSTING ...	1
23	PAOZZ	96906	MS51968-5	PULLEY,GROOVE,GENERATOR	1
24	PFOZZ	14351	X4217	BOLT,SPECIALGENERATOR MTG	2
25	PAOZZ	96906	MS27183-14	BUSHING GENERATOR MTG	2
26	PAOZZ	96906	MS35338-48	WASHER,LOCK.....	2
27	PAOZZ	96906	MS51967-8	NUT,PLAIN,HEXAGDN GENERATOR MTG	2
28	XBOZZ	12603	759046	NUT,PLAIN,HEXAGON BRACKET MTG.....	2
29	PAOZZ	96906	MS90725-31	BRACKET GENERATOR MTG.....	1
30	XDOZZ	78286	S1535-61139	BOLT,MACHINE HEXAGON HEAD, GENERATOR ADJUSTING STRAP	1
31	PAOZZ	96906	MS90725-57	WASHER,FLAT GENERATOR ADJUSTING STRAP.....	1

END OF FIGURE

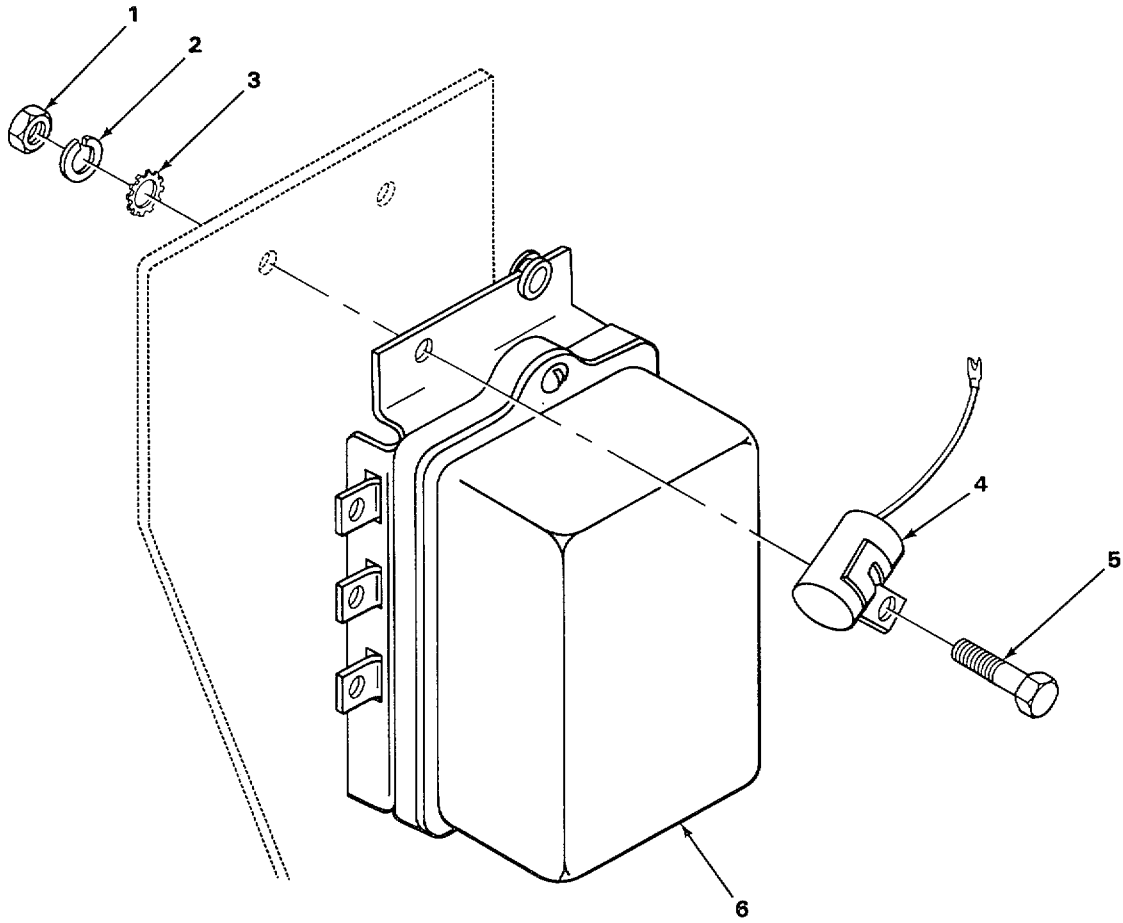

TA502887

FIGURE 30. VOLTAGE REGULATOR.

SECTION II

TM10-3930-237-24P

(1) ITEM NO	(2) SMR CODE	(3) CAGEC	(4) PART NUMBER	(5) DESCRIPTION AND USABLE ON COOES(UOC)	(6) QTY
GROUP 0602 GENERATOR REGULATOR					
FIG. 30 VOLTAGE REGULATOR					
1	PAOZZ	96906	MS51968-2	NUT,PLAIN,HEXAGON REGULATOR MTG	3
2	PAOZZ	96906	MS35338-44	WASHER,LOCK,REGULATOR MTG	3
3	PAOZZ	96906	MS45904-68	WASHER,LCKK,VOLTAGE REGULATOR INTERNAL AND EXTERNAL TOOTH	1
4	PAOZZ	81349	CA32KFB104	CAPACITOR,FIXED, PAPER DIELECTRIC VOLTAGE REGULATOR.....	1
5	PAOZZ	96906	MS90727-7	SCREW,CAP,HEXAGON H HEAD REGULATOR. MTG.....	3
6	PAOZZ	16764	1118932	REGULATOR,ENGINE GE GENERATOR VOL TAGE.....	1

END GF FIGURE

1
2 THRU 10

7
8

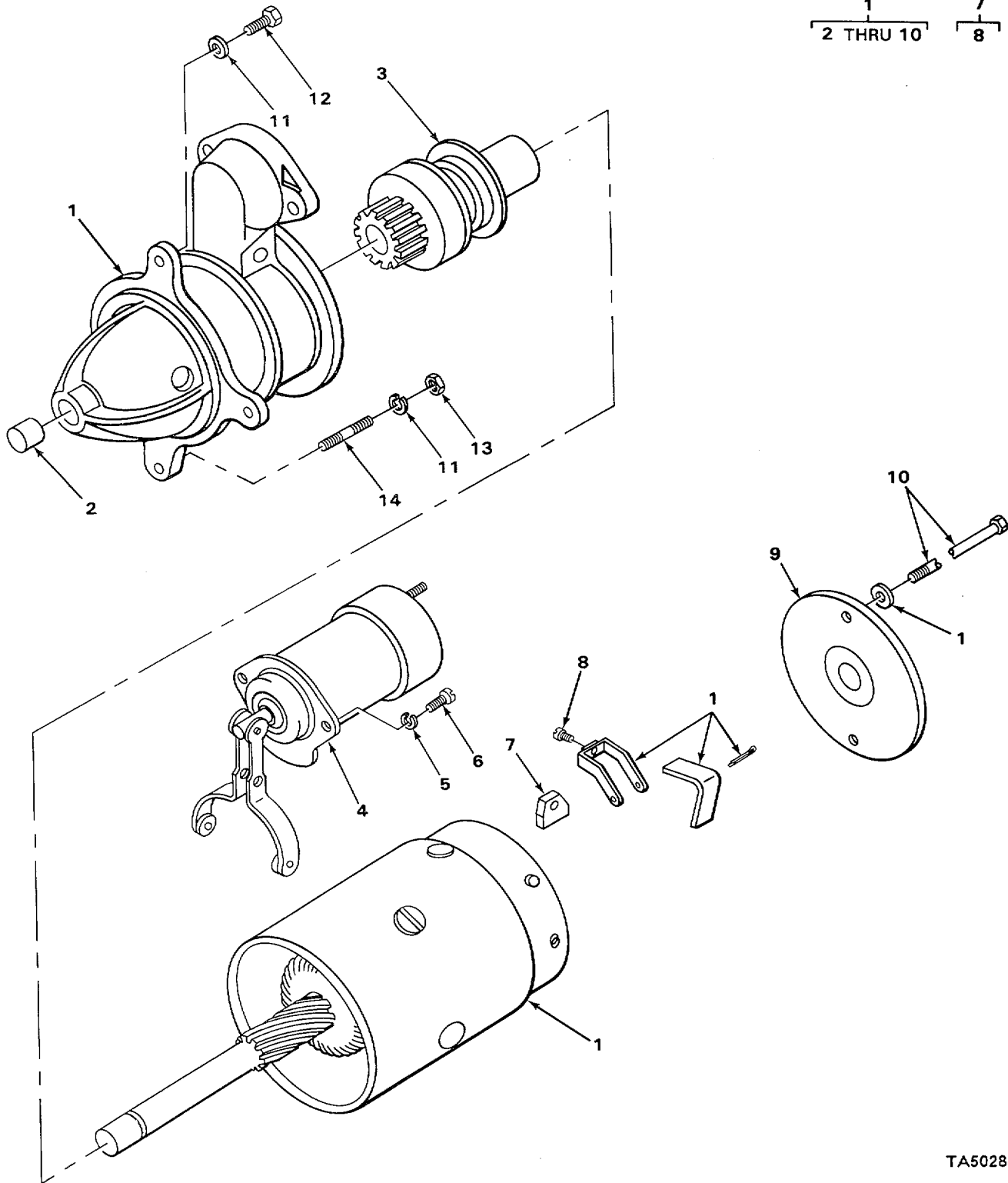

FIGURE 31. STARTER.

TA502888

SECTION II

TM10-3930-237-24P

(1) ITEM NO	(2) SMR CODE	(3) CAGEC	(4) PART NUMBER	(5) DESCRIPTION AND USABLE ON COOES(UOC)	(6) QTY
GROUP 0603 STARTING MOTOR					
FIG. 31 STARTER					
1	PAOFF	16764	1107244	STARTER ,ENGINE,ELEC ELECTRICAL	1
2	PAFZZ	16764	1839345	•BEARING,SLEEVE DRIVE HOUSING	1
3	PAFZZ	16764	1892899	•DRIVE, ENGINE, ELECTR ELECTRICAL STARTER.....	1
4	PAOZZ	16764	1114506	•RELAY-SOLENOID,ENGI ENGINE STARTER ELECTRICAL.....	1
5	PAOZZ	96906	MS35338-44	•WASHER,LOCK SOLENOID MTG	2
6	PAOZZ	96906	MS35265-79	•SCREW,MACHINE SOLENCID MTG	2
7	PAFFF	6764	1906945	•BRUSH ,ELECTRICAL OO CONTACT	4
8	PAFZZ	96906	MS24629-25	••SCREW, TAPPING,THREA.....	4
9	PAFZZ	16764	1941109	•END BELL,ELECTRICAL COMMUTATOR END...	1
10	PAFZZ	16764	1939970	•BOLT,EXTERNALLY REL THRU.....	2
11	PAULZ	96906	MS35338-48	WASHER,LCKK STARTER MTG	3
12	PFOZZ	96906	MS18154-58	SCREW,CAP,HEXAGCN H HEAD5STARTER MTG	2
13	PAUZZ	96906	MS35691-21	NUT PLAIN,HEXAGON STARTER MTG	1
14	XOOZZ	12603	867976	STUD,SHOULDERED STARTER MTG	1

END CF FIGURE

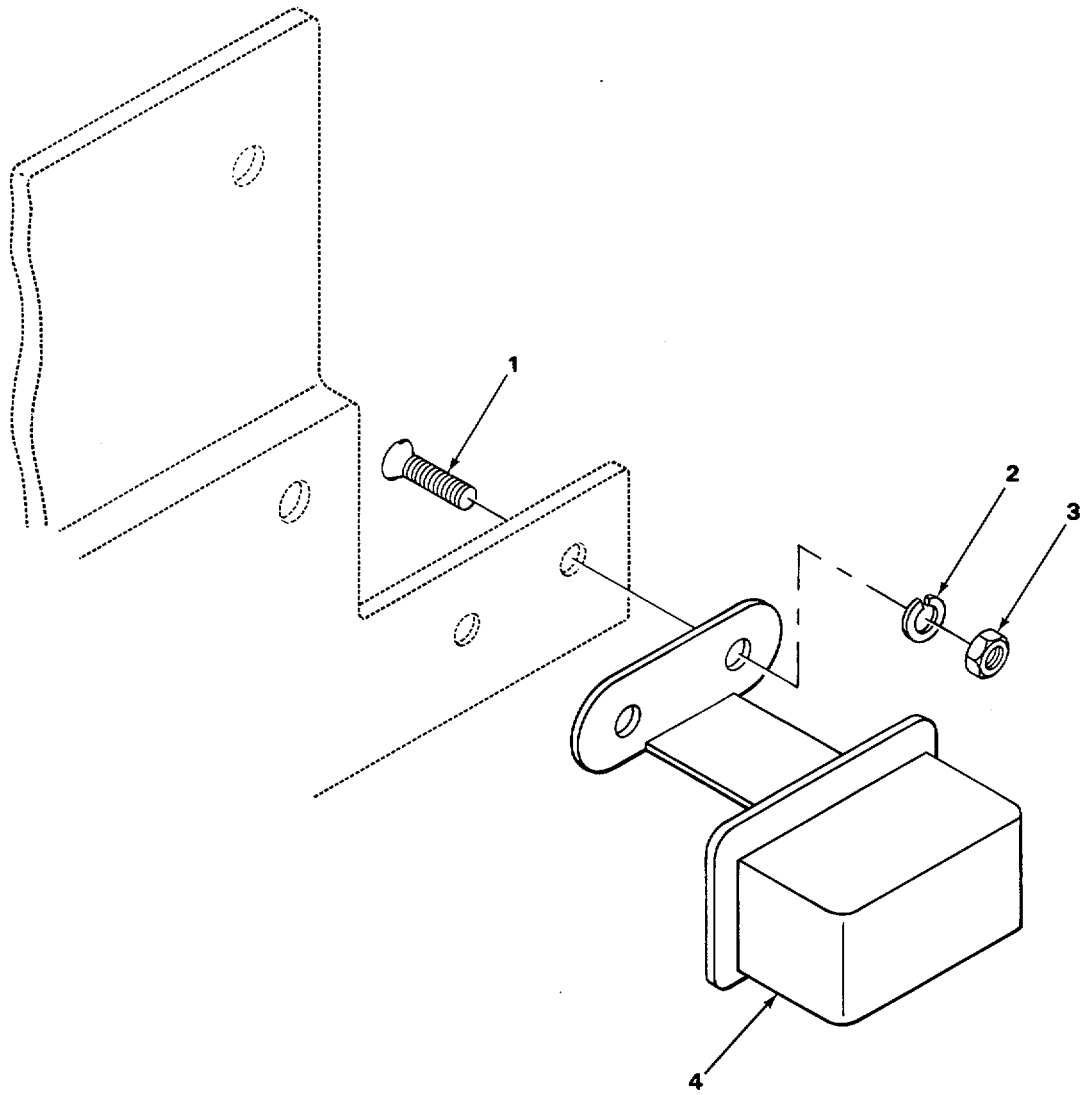

TA502889

FIGURE 32. STARTER RELAY.

SECTION II

TM10-3930-237-24P

(1) ITEM NO	(2) SMR CODE	(3) CAGEC	(4) PART NUMBER	(5) DESCRIPTION AND USABLE ON COOES(UOC)	(6) QTY
GROUP 0603 STARTING MOTOR					
FIG. 32 STARTER RELAY					
1	PAOZZ	96906	MS35207-285	SCREW,MACHINE RELAY MTG	2
2	PAOZZ	96906	MS35338-44	WASHER LOCK RELAY NTGS	2
3	PAUZZ	96906	MS51968-2	NUT,PLAIN,HEXAGCN RELAY MTG	2
4	PAOZZ	16764	1116949	RELAY STARTER	1

END OF FIGURE

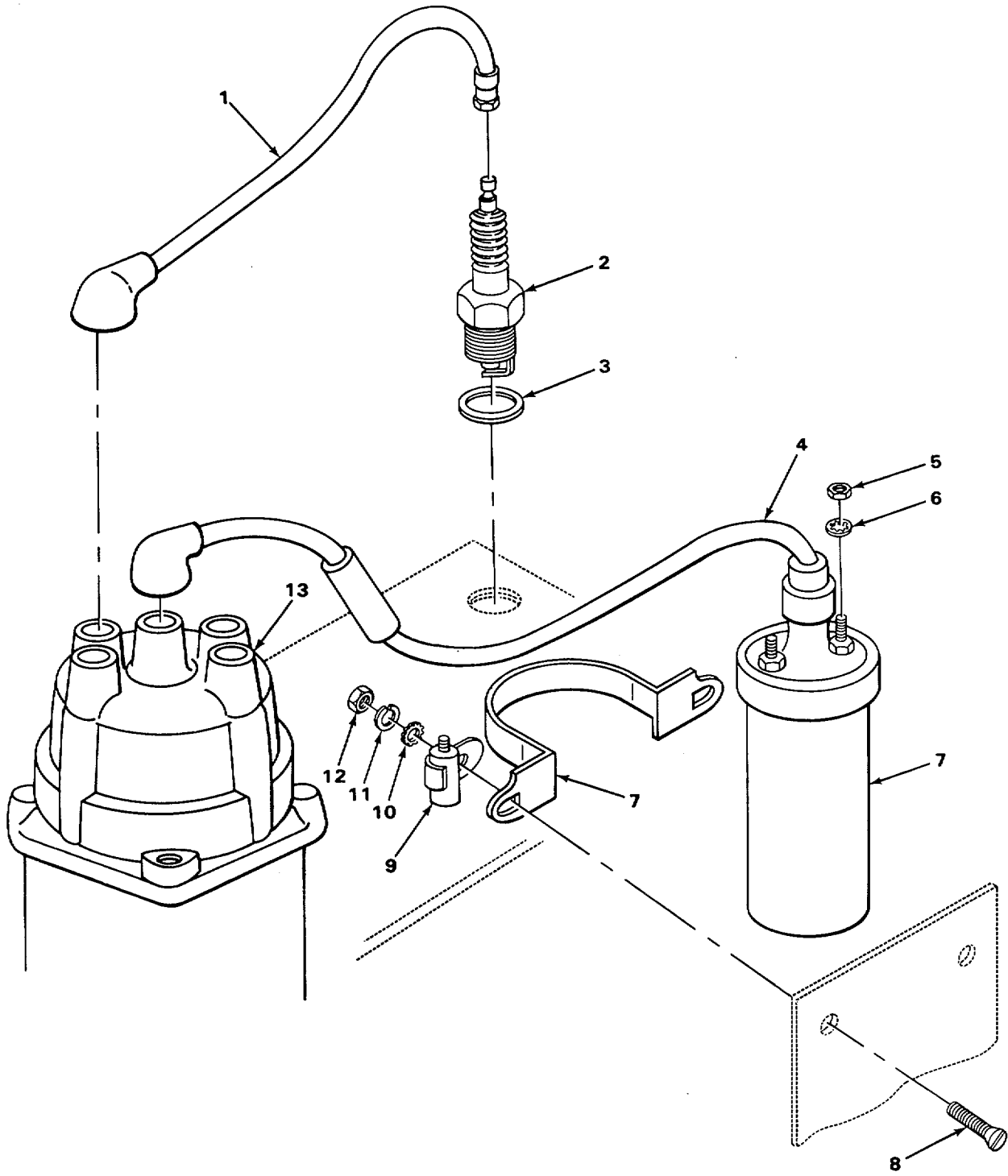

TA502890

FIGURE 33. IGNITION COIL AND SPARK PLUGS.

SECTION II

TM10-3930-237-24P

(1) ITEM NO	(2) SMR CODE	(3) CAGEC	(4) PART NUMBER	(5) DESCRIPTION AND USABLE ON COOES(UOC)	(6) QTY
GROUP 0605 IGNITION COMPONENTS FIG. 33 IGNITION COIL AND SPARK PLUGS					
1	XDOZZ	12603	1303916	LEAD,ELECTRICAL HIGH TENSION DISRIBUTOR TO SPARK PLUGS,1,2,3 AND 4 RE FROM.....	4
2	PAOZZ	70040	CR85	SPARK PLUG W/RESISTOR	4
3	PAOZZ	79150	2106	GASKET	4
4	XDOZZ	12603	1632597	LEAD,ELECTRICAL HIGH TENSION COIL..... TO DISTRIBUTOR	1
5	PAOZZ	96906	MS35650-302	NUT,PLAIN,HEXAGON COIL TERMINAL.....	2
6	PAOZZ	96906	MS35333-39	WASHER,LOCK COIL TERMINAL, INTERNAL TOOTH	2
7	PAOZZ	16764	1115202	COIL,IGNITION,IGNITION	1
8	PAOZZ	96906	MS35207-295	SCREW,MACHINE,COIL MTG	2
9	XDOZZ	72354	28M19	CAPACITOR,FIXED,PAP DIELECTRIC IGNIION COIL	1
10	PAOZZ	96906	MS45904-72	WASHER,LOCK CAPACITCR MTG,INTERNAL ... AND EXTERNAL TOOTH	1
11	PAOZZ	96906	MS35338-48	WASHER,LOCK COIL MTG	2
12	PAOZZ	96906	MS51968-5	NUT,PLAIN,HEXAGON COIL MTG	2
13	PAOOO	16764	1112637	DISTRIBUTOR,IGNITIO IGNITION SYSTEM.....	1

END OF FIGURE

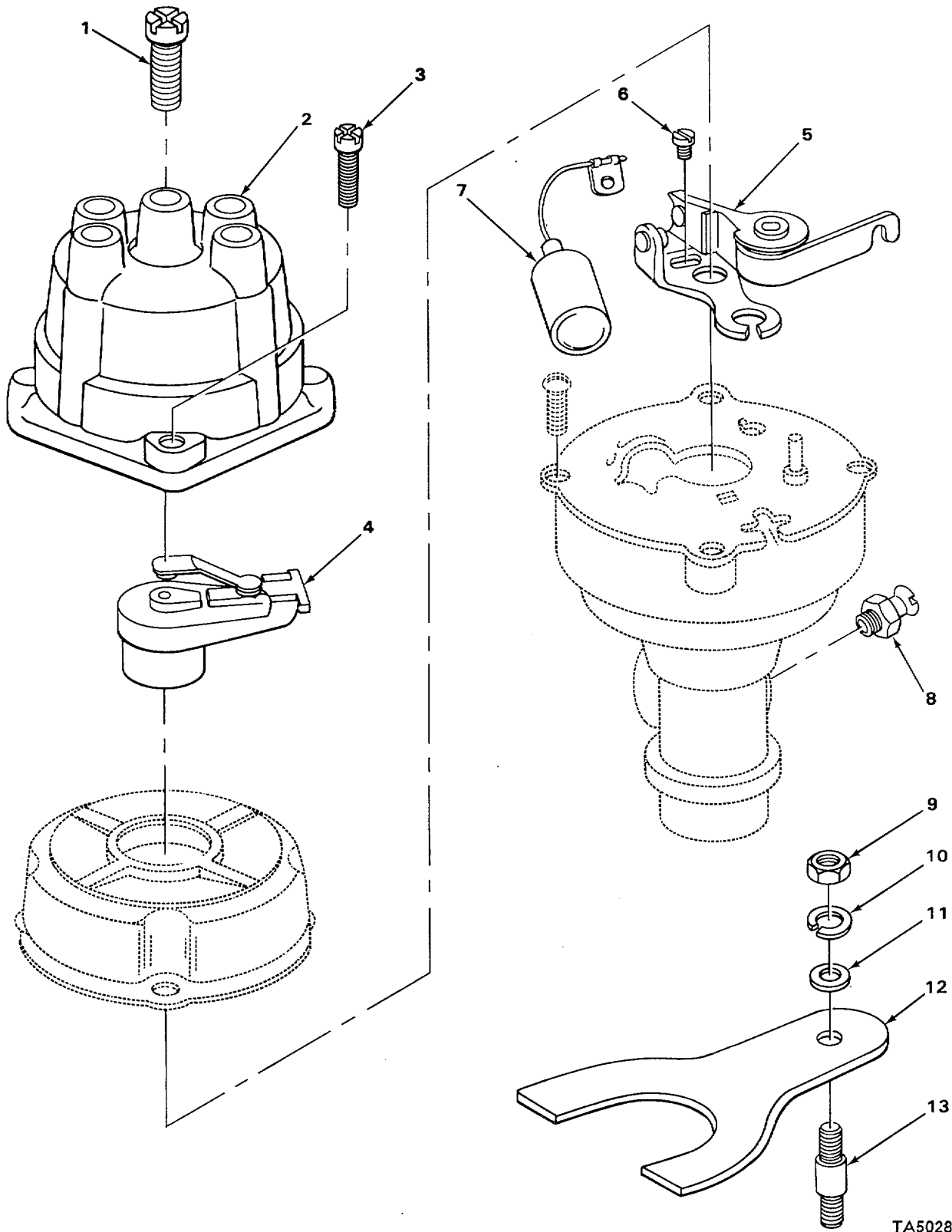

TA502891

FIGURE 34.DISTRIBUTOR.

SECTION II

TM10-3930-237-24P

(1) ITEM NO	(2) SMR CODE	(3) CAGEC	(4) PART NUMBER	(5) DESCRIPTION AND USABLE ON COES(UOC)	(6) QTY
GROUP 0605 IGNITION COMPONENTS					
FIG. 34 DISTRIBUTOR					
1	XDOZZ	16764	1957573	•SCREW DISTRIBUTOR CAP MTG.....	1
2	PAOZZ	16764	1960833	•CAP,IGNITION DISTRI DISTRIBUTION.....	1
3	XCOZZ	16764	1954511	•SCREW,EXTERNALLY RE DISTRIBUTOR CAP MTG	
4	PAOZZ	16764	19713Z6	•ROTOR,IGNITION DIST	1
5	PAOZZ	16764	1954557	CONTACT SET ,DISTRIB.	1
6	PAOZZ	16764	1914916	SCREW,MACHINE.....	1
7	PAOZZ	16764	1956007	CAPACITOR,FIXED,PAP PAPER DIELECTRIC	1
8	PAOZZ	96906	MS15003-1	•FITTING,LUBRICATION	1
9	PAOZZ	96906	MS51967-8	NUT,PLAIN,HEXAGCN DISTRIBUTOR MTG	1
10	PAOZZ	96906	MS35338-48	WASHER,LOCK, DISTRIBUTOR MTG.....	1
11	XDOZZ	12603	656672	WASHER,PLAIN,DISTRIBUTOR MTG.....	1
12	XDOZZ	16764	1962213	CLAMP,DISTRIBUTOR DISTRIBUTOR MTG CLAMP	1
13	PAOZZ	14351	X19003	STUD,ENGINE	1

END OF FIGURE

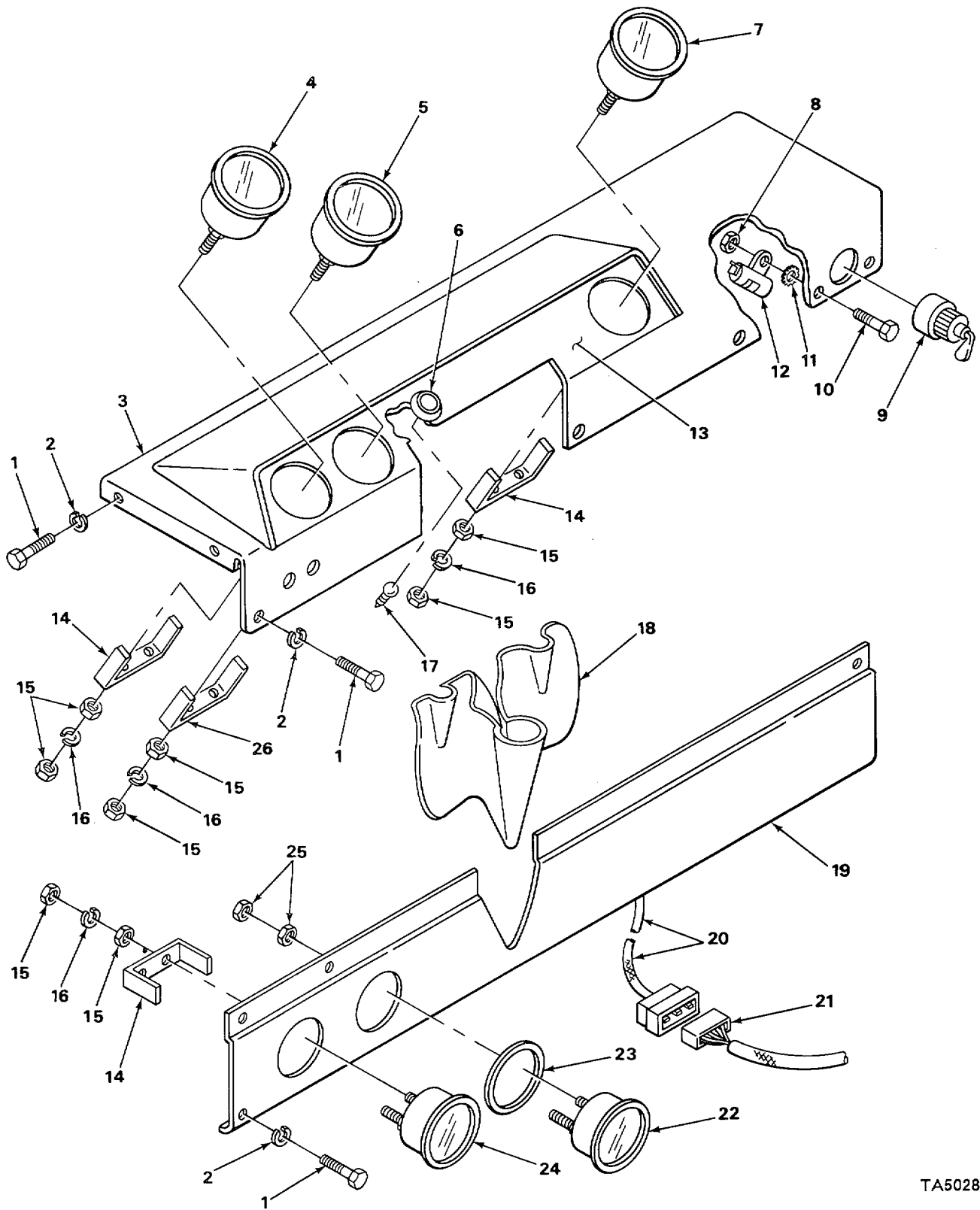

TA502892

FIGURE 35. INSTRUMENTS.

SECTION II

TM10-3930-237-24P

(1) ITEM NO	(2) SMR CODE	(3) CAGEC	(4) PART NUMBER	(5) DESCRIPTION AND USABLE ON COOES(UOC)	(6) QTY
GROUP 0607 INSTRUMENT OR ENGINE CONTROL PANEL					
FIG. 35 INSTRUMENTS					
1	PAOZZ	96906	MS90726-3	SCREW,CAP[HEXAGON H INSTRUMENT PANEL TO COWL AND SUPPORT	16
2	PAOZL	96906	MS35338-44	WASHER,LCCK SUPPORT MTG.....	16
3	XBOZZ	12603	329262	SUPPORT INSTRUMENT PANEL COVER AND .. IGNITION SWITCH MTG, CUP ASSEMBLY	1
4	XBOZZ	70040	1518587	INDICATOR,LIQUID QUANTITY FUEL	1
5	XDOZZ	70040	1500871	AMMETER.....	1
6	XDOZZ	13445	641401158	LENS,LIGHT WARNING*TRANSMISSION OIL TEMPERATURE.....	1
7	XDOZZ	70040	1513282	INDICATOR ENGINE TEMPERATURE.....	1
8	PAOZZ	96906	MS51967-2	NUT,PLAIN,HEXAGCN CAPACITOR	1
9	PAOZZ	89619	1MR3172	SWITCH ,LCCK,IGNITO IGNITION	1
10	PAOZZ	96906	MS90725-6	SCREW,CAP,HEXAGON, H CAPACITOR	1
11	PAUZZ	96906	MS45904-68	WASHER,LCCK CAPACITOR TO DASH BOLT	1
12	PAOZZ	81349	CA32KFB 104	CAPACITOR,FIXED PAP PAPER DIELECTRIC IGNITION SWITCH	1
13	XBOZZ	12603	771576	PANEL,INSTRUMENT	1
14	XBOZZ	12603	626530	STRAP ENGINE CIL PRESSURE GAGE, FUEL INDICATOR,TEMPERATURE GAGE(ENGINE)	3
15	PAOZZ	96906	MS35650-302	NUT,PLAIN,HEXAGON AMMETER STUD	8
				ENGINE OIL PRESSURE INDICATOR STUD ENGINE TEMPERATURE INDICATOR STUD, LIQUID QUANTITY INDICATCR STUD	
16	PAOZZ	96906	MS35333-39	WASHER,LOCK	8
17	PAOZZ	08806	57	LAMP,INCANOESENT TRANSMISS ION OIL.... TEMPERATURE	1
18	XDFZZ	12603	664893	GROMMET STEERING CCLUMN	1
19	XBOZZ	12603	1632507	PANEL ASSEMBLY INSTRUMENT,LOWER.....	1
20	XBOZZ	12603	1632347	WIRING HARNESS W/FUSE1DASH END	1
21	XBOZZ	12603	1632348,	WIRING HARNESSENGINE END	1
22	PAOZZ	13555	99023N	METER,TIME TOTALIZI TOTALIZING	1
23	PAOZZ	12603	648566	GASKET TIME TOTALIZING METER.....	1
24	XDOZZ	70040	1509326	GAGEsPRESSURE1DIAL INDICATING ENGINE OIL	1
25	PAULZ	96906	MS35649-282	NUT, PLAIN, HEXAGON METER MTG	2
26	XDOZZ	12603	601212	CLAMP APMETER MTG.....	1

END CF FIGURE

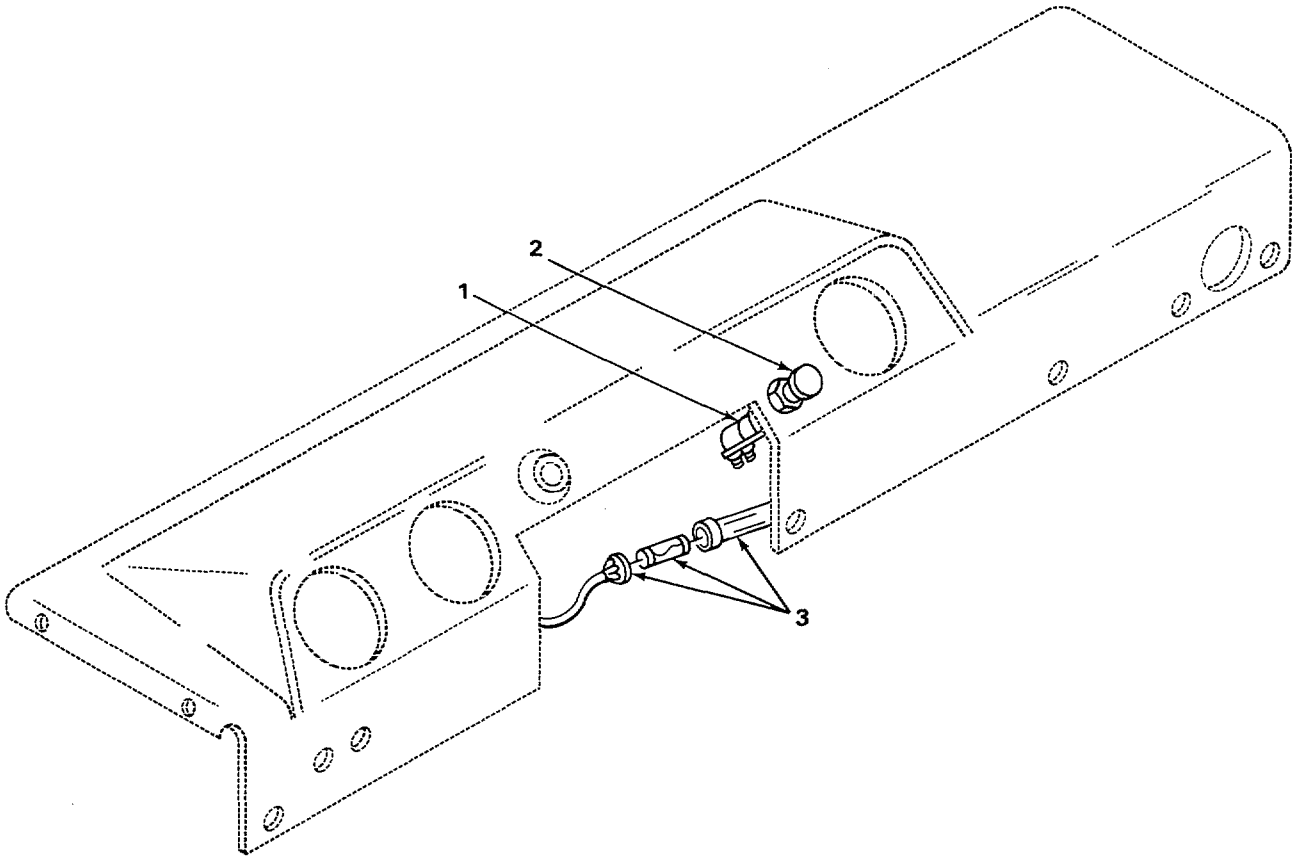

TA502893

FIGURE 36. LIGHT SWITCH AND FUSE.

SECTION II

TM10-3930-237-24P

(1) ITEM NO	(2) SMR CODE	(3) CAGEC	(4) PART NUMBER	(5) DESCRIPTION AND USABLE ON COOES(UOC)	(6) QTY
GROUP 0608 MISCELLANEOUS ITEMS					
FIG. 36 LIGHT SWITCH AND FUSE					
1	PAOZZ	03504	1756746	SWITCH,PUSH-PULL LIGHT	1
* 2	XDOZZ	13445	8157	KNOB LIGHT SWITCH	1
3	PAOZZ	81349	F02A32V15A	FUSE,CARTRIDGE 15 AMP	1

END OF FIGURE

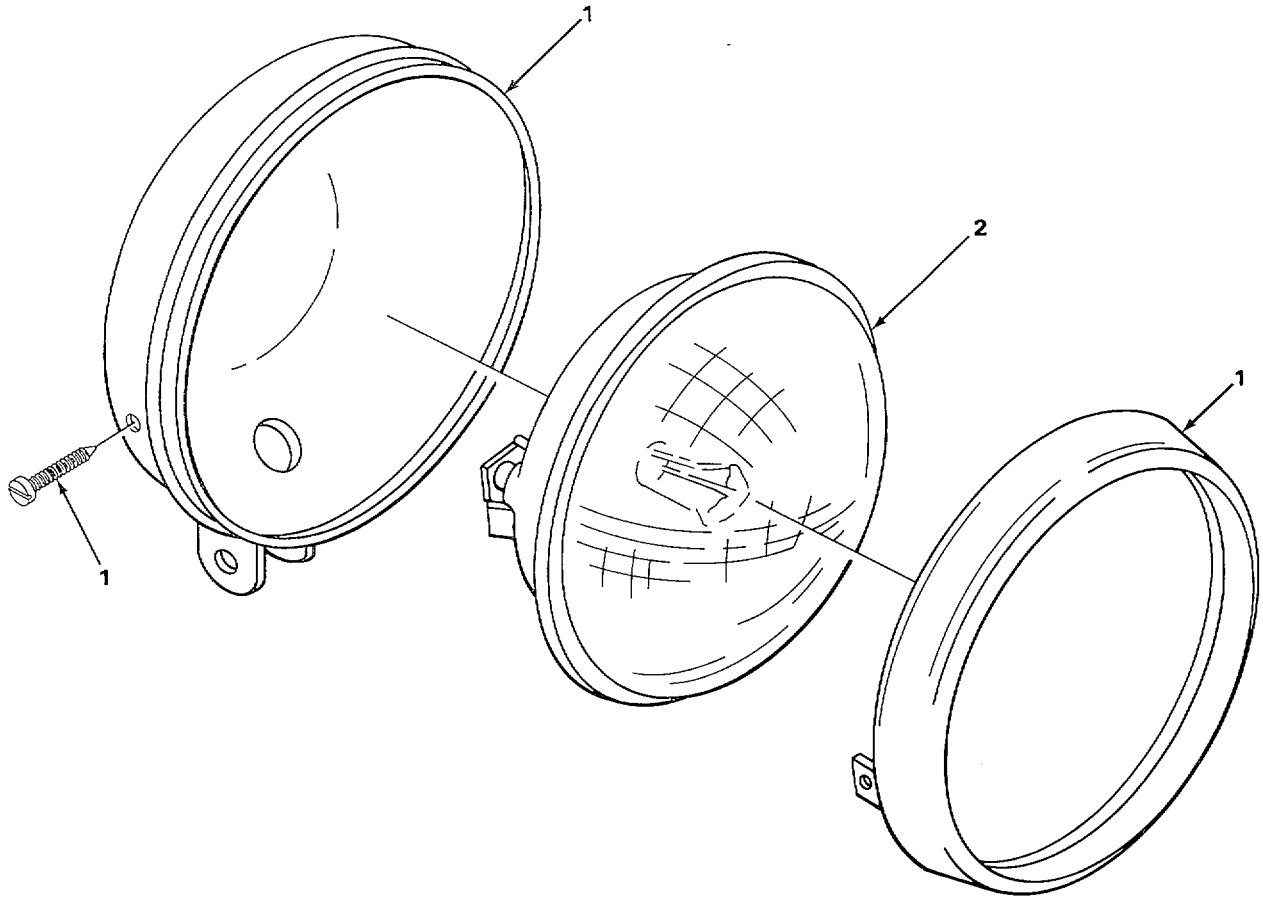

TA502894

FIGURE 37.HEADLIGHT.

SECTION II

TM10-3930-237-24P

(1) ITEM NO	(2) SMR CODE	(3) CAGEC	(4) PART NUMBER	(5) DESCRIPTION AND USABLE ON COOES(UOC)	(6) QTY
				GROUP 0609 LIGHTS FIG. 37 HEADLIGHT	
1	PAOZZ	75175	60-2301	HEADLIGHT STANDARD	1
2	PAOZZ	08806	4412	LAMP,INCANDESCENT FOR STANDARD LIGHT	1
2	PAOZZ	08806	4422	LAMP,INCANDESCENT I2V(REPLACEMENT UNIT FOR ORIGINAL LIGHT)	1

END OF FIGURE

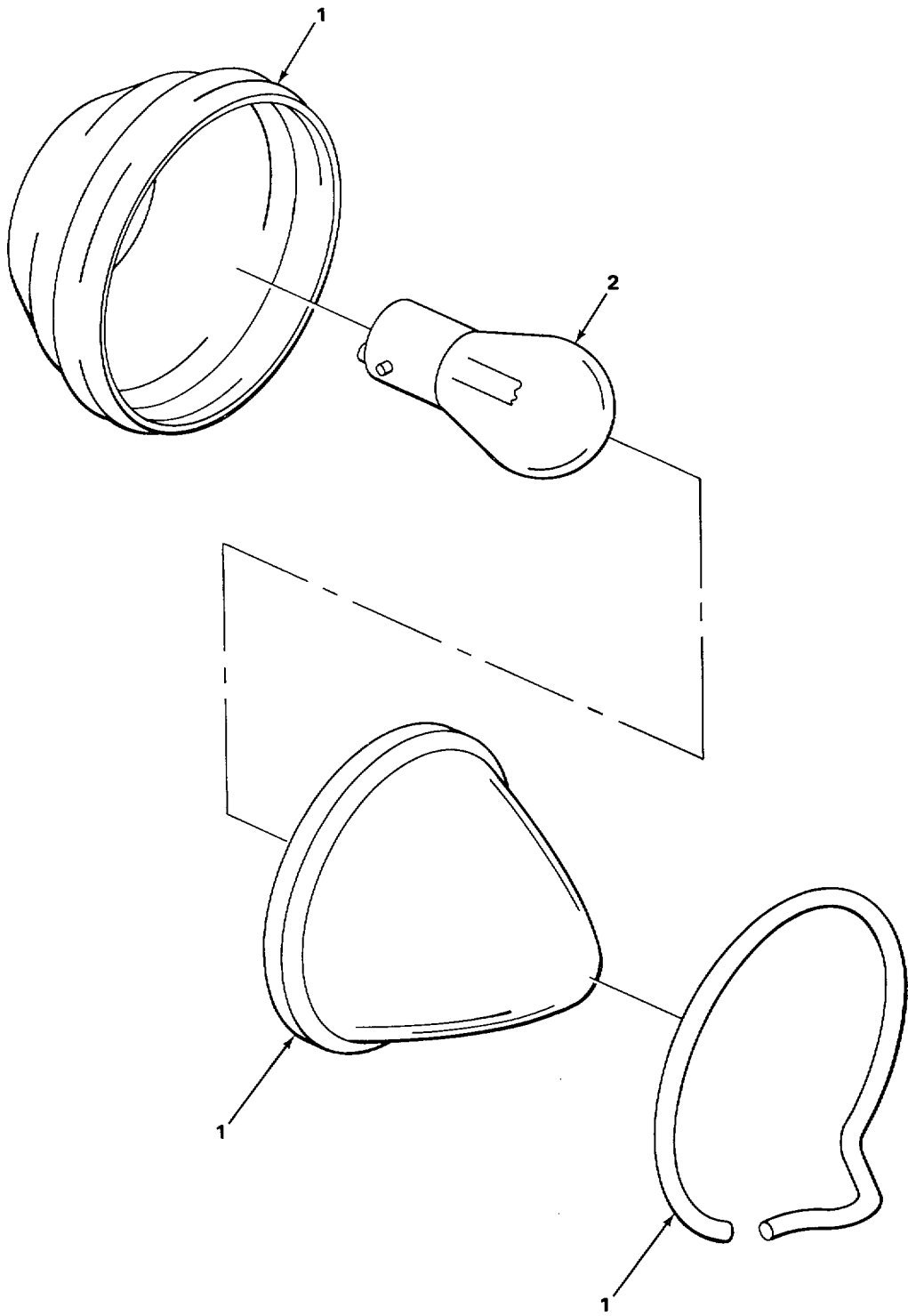

TA502895

FIGURE 38.TAILLIGHT.

SECTION II

TM10-3930-237-24P

(1) ITEM NO	(2) SMR CODE	(3) CAGEC	(4) PART NUMBER	(5) DESCRIPTION AND USABLE ON COOES(UOC)	(6) QTY
				GROUP 0609 LIGHTS FIG. 38 TAILLIGHT	
1	PAOZZ	80753	108-12RED	LIGHT,MARKER,CLEARA STOP AND.....	1
				TAILLIGHT,RED.....	
2	PACZZ	96906	MS15584-14	LAMP,INCANDESCENT.....	1

END OF FIGURE

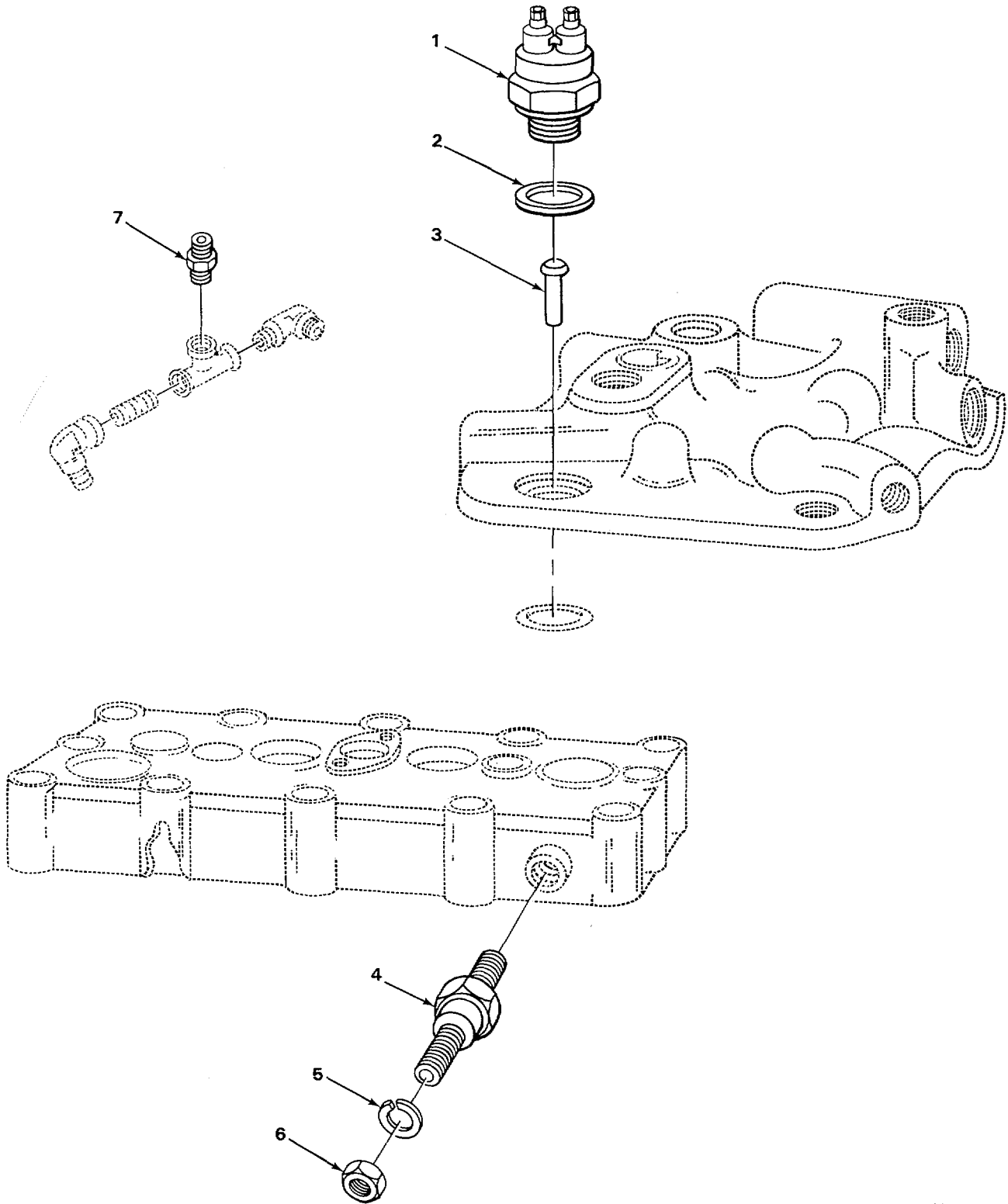

TA502896

FIGURE 39. TEMPERATURE TRANSMITTER AND NEUTRAL STARTING SWITCH.

SECTION II

(1) ITEM NO	(2) SMR CODE	(3) CAGEC	(4) PART NUMBER	(5) DESCRIPTION AND USABLE ON CODES (UOC)	(6) QTY
GROUP 0610 SENDING UNITS AND WARNING SWITCHES					
FIG. 39 TEMPERATURE TRANSMITTER AND NEUTRAL STARTING SWITCH					
1	PAOZZ	13445	9162	SWITCHG, PUSH STARTING	1
2	PAOZZ	12603	222598	WASHER, FLAT SHIFT CONTROL SWITCH	1
				MTG	
3	XBOZZ	12603	222483	ACTUATOR NEUTRAL STARTING SWITCH	1
*	PAOZZ	6N299	4760149	TRANSMITTER, TEMPERA TEMPERATURE	1
				ELECTRICAL RESISTANCE ENGINE UNIT	
5	PAOZZ	96906	MS35333-39	WASHER, LOCK GAGE MTGIENGINE BLOCK	1
6	PAOZZ	96906	MS35650-302	NUT,PLAIN, HEXAGON GAGE MTG	1
7	PAOZZ	12603	1769059	TRANSMITTER TEMPERATUREV, OIL	1

END OF FIGURE

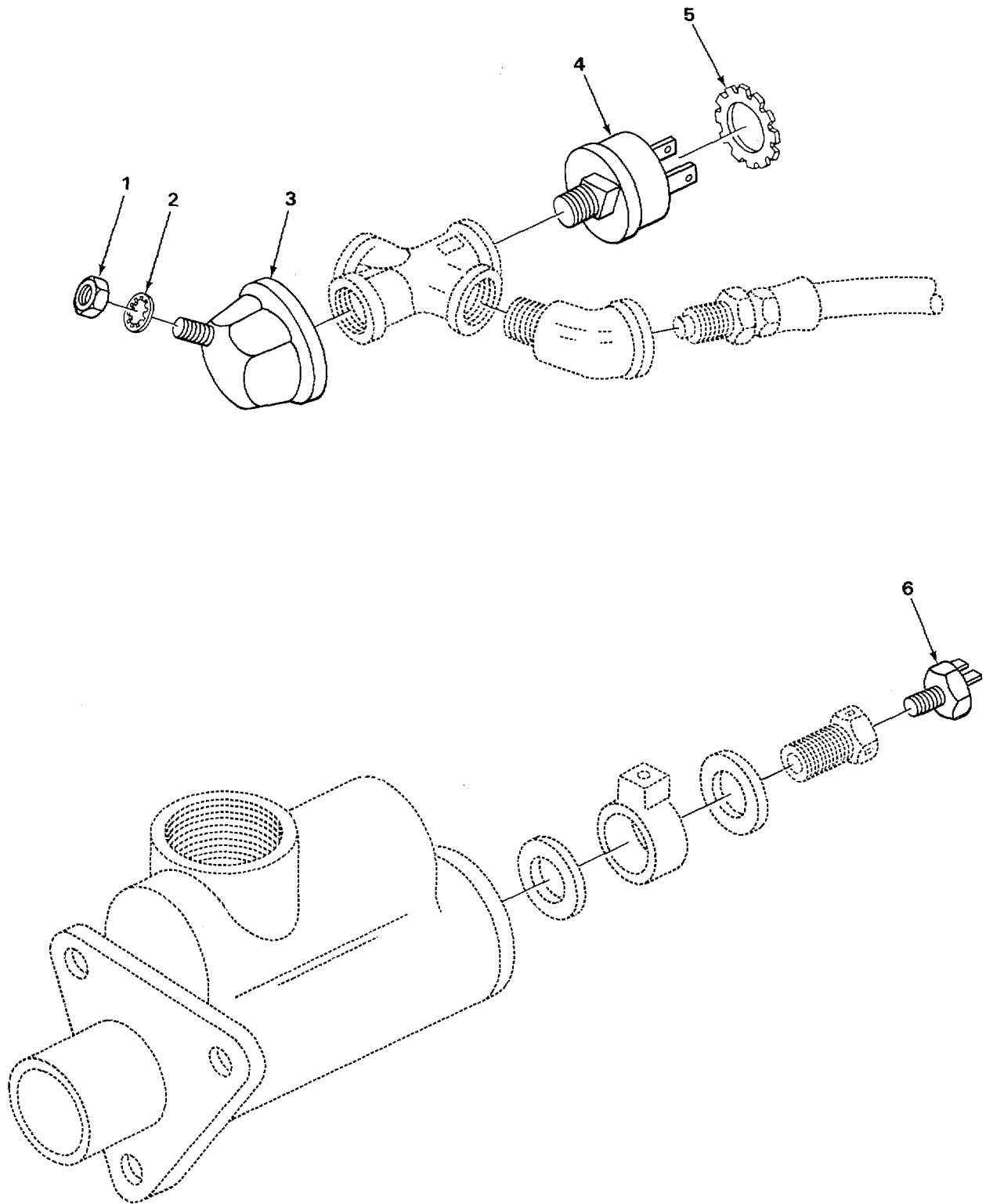

TA502897

FIGURE 40. HOURMETER SWITCH ANU BRHAK SWITCH.

SECTION II					
(1)	(2)	(3)	(4)	(5)	(6)
ITEM	SMR		PART	DESCRIPTION AND USABLE ON CODES (UOC)	
NO	CODE	CAGEC	NUMBER		QTY
GROUP 0610 SENDING UNITS AND WARNING SWIHCHES					
FIG. 40 HOGRMETER SWITCH AND BRAKE SWITCH					
1	PAOZZ	96906	MS35650-302	NUT, PLAIN, HEXAGCN SENDER UNIT, OIL..... PRESSURE	1
2	PAOZZ	96906	MS35333-39	WASHER, LCCK GAGE TERMINAL NUT, OIL PRESSURE , EX ERNAL, TEETH	1
3	PAOZZ	10040	1506191	TRANSMITTEROPRESSUR OIL PRESSURE DASH GAGE.....	1
4	PAOZZ	03533	A308-82	SWITCH, PRESSURE HOURMETER PRESSURE.. TO REAR OF OUTLET CRCSS	1
5	PAOZZ	96906	MS35333-38	WASHER, LCCK SWITCH MTG, EXTERNAL..... TOOTH	1
6	PAOLL	13445	8626	SWITCH, PRESSURE STOPLIGHT WIRE ASSEMBLY TO MASTER CYLINDER	1

END CF FIGURE

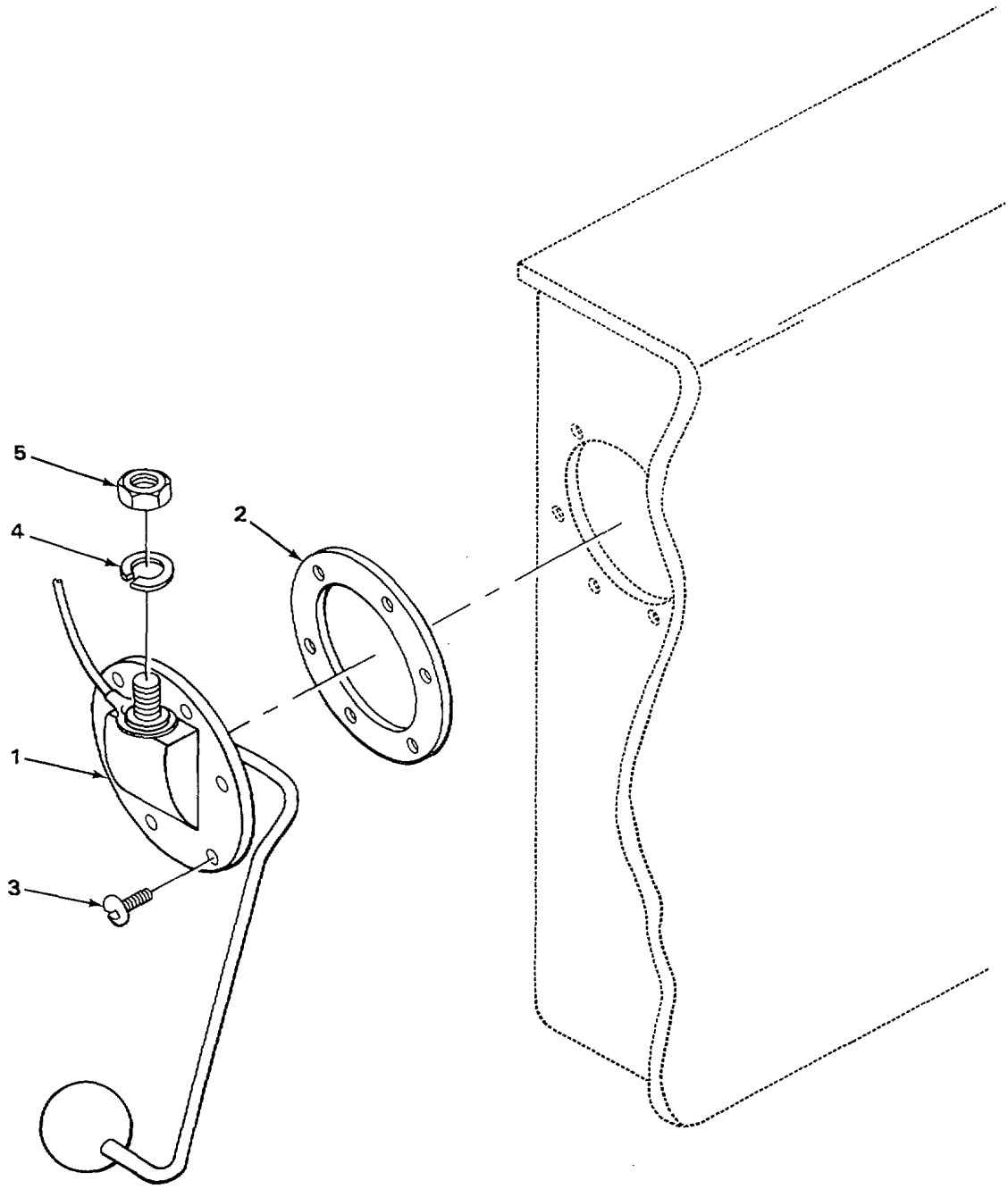
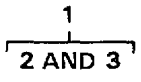

TA502898

FIGURE 41. FUEL TANK TRANSMITTER.

SECTION II

(1) ITEM NO	(2) SMR CODE	(3) CAGEC	(4) PART NUMBER	(5) DESCRIPTION AND USABLE ON CODES (UOC)	(6) QTY
GROUP 0610 SENDING UNITS AND WARNING SWITCHES					
FIG. 41 FUEL TANK TRANSMITTER					
* 1	XDOZZ	12603	667411	TRANSMITTER, LIQUID QUANTITY TANK..... UNIT	1
2	PAOZZ	70040	1515832	GASKET	1
3	XBOZZ	12603	784071	SCREW	5
4	PAOZZ	96906	MS35333-39	WASHER, LOCK SENDER UNIT, GAS TANK	1
5	PAOZZ	96906	MS35650-302	NUT, PLAIN1HEXAGON GAGEIFUEL TANK.....	1
END OF FIGURE					

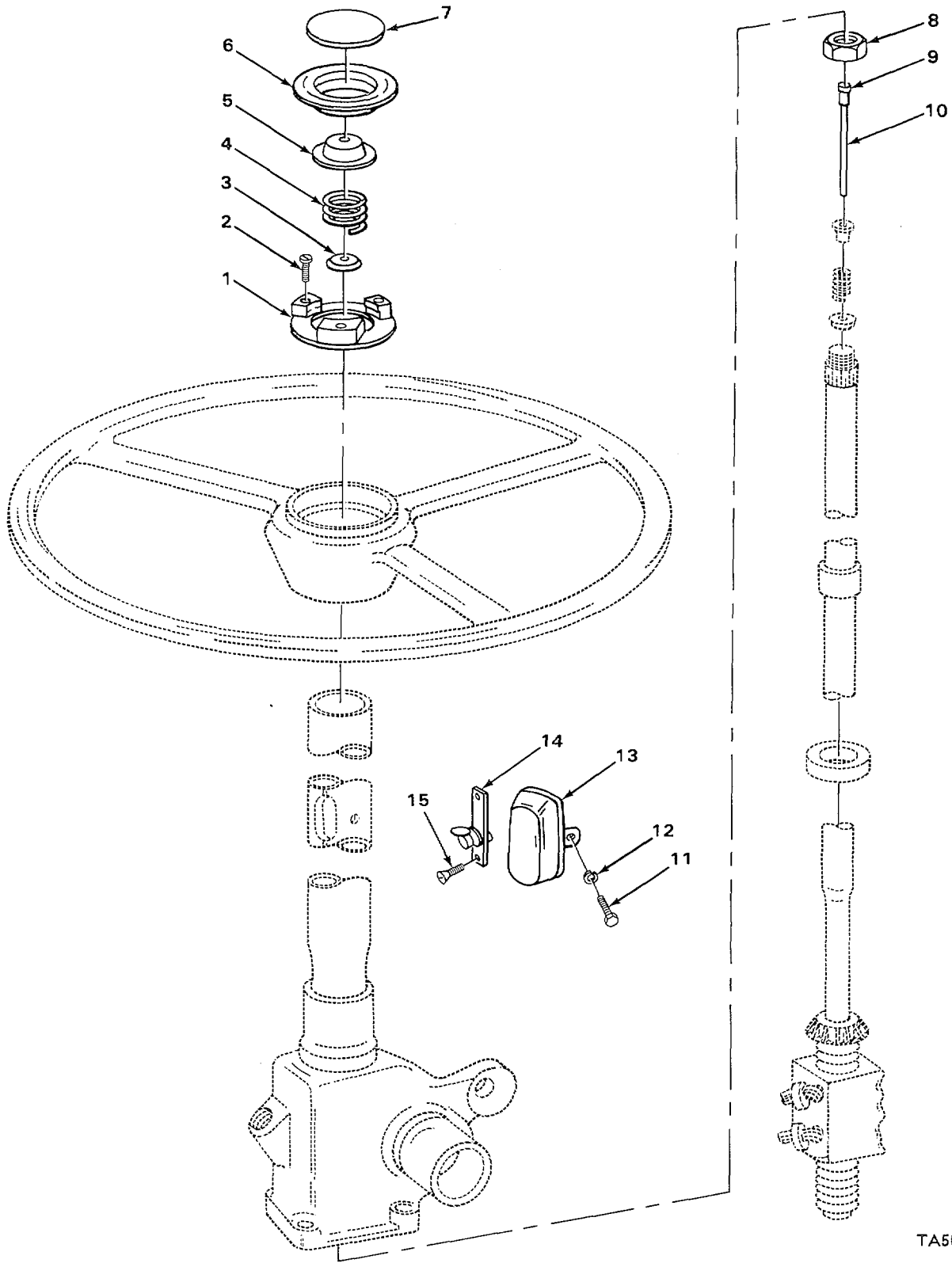

TA502899

FIGURE 42. HORN BUTTON AND RELAY.

SECTION II					
(1)	(2)	(3)	(4)	(5)	(6)
ITEM NO	SMR CODE	CAGEC	PART NUMBER	DESCRIPTION AND USABLE ON CODES (UOC)	QTY
GROUP 0611 HORN , SIREN					
FIG. 42 HORN BUTTCN AND RELAY					
1	PAOZZ	30379	2185941	PLATE ASSEMBLY RETAINER.....	1
2	XDOZZ	24617	131027	SCREW, TAPPING THREAD FCRMING,	3
CONNECTOR					
3	PAOLZZ	19207	5214325	CAP, ELECTRICAL HCRN BUTTON CONTACT.....	1
4	XDOLZZ	77640	6401081	SPRING, HORN BUTTON HORN BUTTON,.....	1
5	PAOZZ	77640	029037	CONTACT , ELECTRICAL CRN BUTTON	1
CONTACT.....					
6	PAFZZ	77640	450029	PARIS KIT, HORN BUTT	1
7	PAOZZ	77640	450066	COVER, HORN BUTTON HORN BUTTON.....	1
8	PAFZZ	05415	72MGY1	NUT, PLAIN, HEXAGCN	1
9	XDFZZ	52788	5670220	TERMINAL, HORN CABLE HCRN CABLE	1
10	XDFZZ	52788	5672315	CONTACT ASSEMBLY, HC HCRN CAILE,.....	1
11	PFFZZ	12603	3G1003	SCREW HORN CONNECTGR C0CER.....	2
12	PAFZZ	96906	MS35333-39	ASHER, LOCK HORN CCNNECTOR COVER	2
13	PAFZZ	12603	622028	COVER, ACCESS.....	1
14	PAFZZ	77640	032156	BRUSH, ELECTRICAL CO.....	1
15	PAFZZ	24617	145111	SCREW, TAPPING, THREA	2

END CF FIGURE

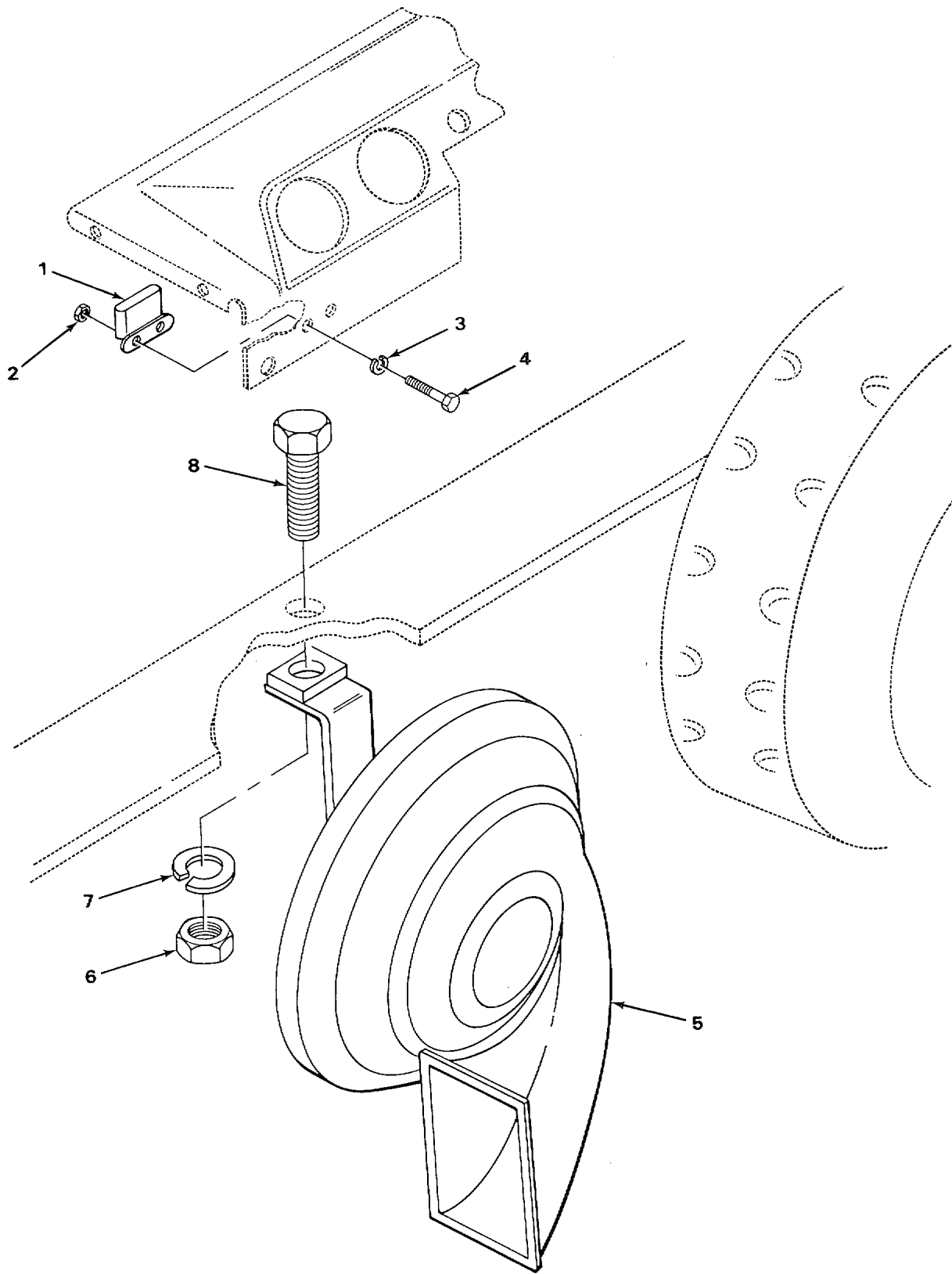

TA502900

FIGURE 43. HORN AND RELAY.

SECTION II					
(1)	(2)	(3)	(4)	(5)	(6)
ITEM	SMR		PART		
NO	CODE	CAGEC	NUMBER	DESCRIPTION AND USABLE ON CODES (UOC)	QTY
				GROUP 0611 HORN, SIREN FIG. 43 HORN AND RELAY	
1	PAOZZ	16764	1116858	RELAY, ELECTROMAGNET STANDARD HORN ... RELAY	1
2	PAOZZ	96906	MS51967-2	NUT, PLAIN, HEXAGON	2
3	PAOZZ	96906	MS35338-44	WASHER, LOCK	2
4	PAOZZ	96906	MS90725-4	SCREW, CAP, HEXAGCN Ho	2
5	XDOZZ	56118	A26882	HORN, ELECTRICAL	1
6	PAOZZ	96906	MS35650-3312	NUT, PLAIN, HEXAGCN	1
7	PAOZZ	96906	MS35338-45	WASHER, LOCK	1
8	PAOZZ	96906	MS90726-31	BOLT, MACHINE	1
				END OF FIGURE	

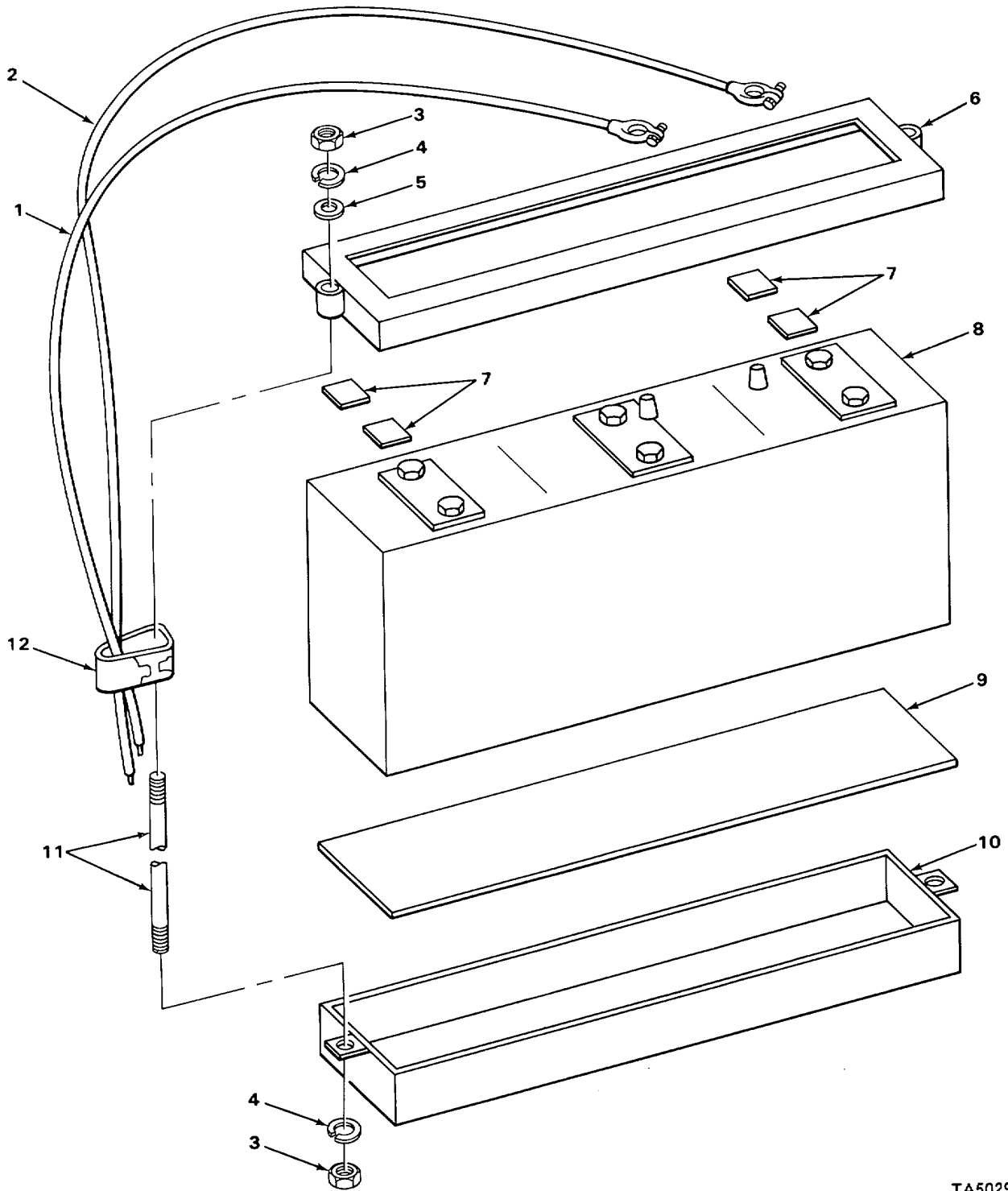

TA502901

FIGURE 44. BATTERY.

SECTION II					
(1)	(2)	(3)	(4)	(5)	(6)
ITEM NO	SMR CODE	CAGEC	PART NUMBER	DESCRIPTION AND USABLE ON CODES (UOC)	QTY
				GROUP 0612 BATTERIES. STORAGE FIG. 44 BATTERY	
1	PAOZZ	24617	1U48	LEAD, STORAGE BATTER STORAGE	1
				BATTERY, BATTERY TO STARTER MTG BOLT	
2	PAOZZ	615LO	24-3029-4	LEAD, STORAGE BATTER STORAGE	1
				BATTERY TO SOLENOID	
3	PAOZZ	96906	MS51968-5	NUT, PLAIN, HEXAGCN	4
4	PAOZZ	96906	MS35338-48	WASHER, LCCK.....	4
5	PFOZZ	96906	MS27183-12	WASHER, FLAT.....	2
6	PAOZZ	12603	665138	RETAINER, BATTERY.....	1
7	XDOZZ	12603	668772	PAD, RUBBER, BATTERY.....	4
8	PAOHA	81348	13M24ADRY- CHARGED	BATTERY, STORAGE	1
9	PAOZZ	12603	667432	PAD, BATTERY	1
10	XBOZZ	12603	733214	BOXSBATTERY.	1
11	XBOZZ	12603	713405	STUD	2
12	XBOZZ	12603	731719	CLAMP BATTERY CABLES TO STUD	1

END OF FIGURE

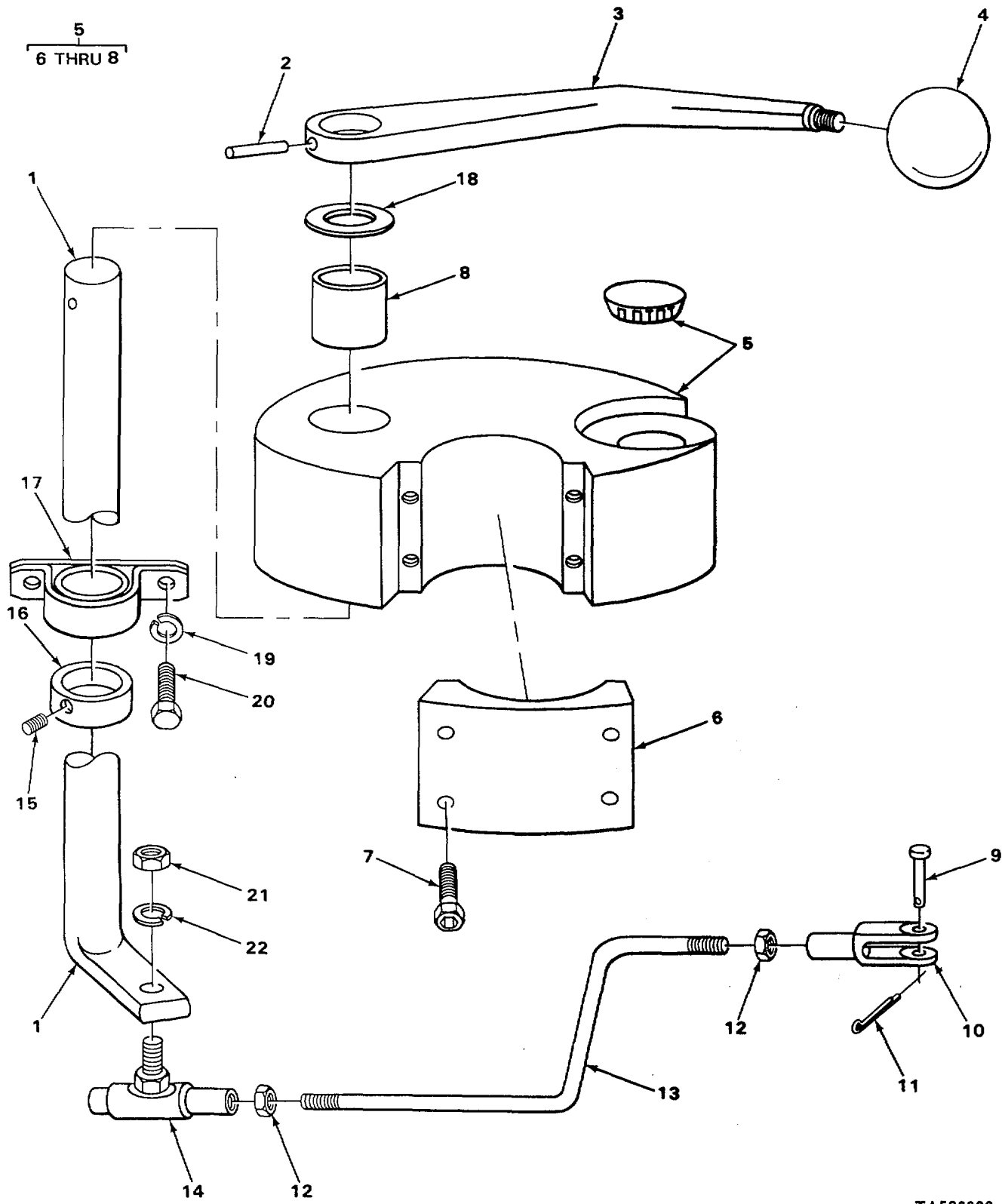

TA502902

FIGURE 45. TRANSMISSION CONTROL LEVER AND LINKAGE.

SECTION II					
(1)	(2)	(3)	(4)	(5)	(6)
ITEM NO	SMR CODE	CAGEC	PART NUMBER	DESCRIPTION AND USABLE ON CODES (UOC)	QTY
GROUP 07 TRANSMISSICN					
GROUP 0705 TRANSMISSICN SHIFTING COMPONENTS					
FIG. 45 TRANSMISSION CONTROL LEVER AND LINKAGE					
1	XBFZZ	12603	1636191	ROD FORWARD AND REVERSE, CONTROL LEVER	1
2	PAFZZ	96906	MS16562-65	PIN, SPRING LEVER TO ROD	1
3	XDFZZ	12603	1638692	LEVER SHIFTER DIRECTIONAL CONTROL	1
4	PAOLL	12603	653785	KNOB LEVER DIRECTICNAL	1
5	XBFFF	12603	664948	BRACKET ASSEMBLY LEVER, UPPER	1
6	XDFZZ	12603	664951	CAP LEVER BRACKET	1
7	PAFZZ	96906	MS90725-5	SCREW,CAP,HEXAGON H HEXAGON SOCKET HEAD BRACKET MTG	4
8	XBFZZ	12204	A606-7	BUSHING UPPER BRACKET	1
9	PFFZZ	12603	4F05062	PIN CLEVIS ROD	1
10	XDFZZ	12603	660125	YOKE, ROD FORWARD AND REVERSE ROD	1
11	PAFZZ	96906	MS24665-281	PIN COTTER CLEVIS ROD	1
12	PAFZZ	96906	MS51968-5	NUT,PLAIN, HEXAGON	2
13	XBFZZ	12603	1636192	ROD FORWARD AND REVERSE	1
14	PAFZZ	78643	R10BG	BALL JOINT FORWARD AND REVERSE ROD	1
15	PAFZZ	96906	MS51963-48	SETSCREW COLLAR	1
16	XDFZZ	12603	658336	COLLAR ROD, DIRECTICNAL	1
17	XBFZZ	91552	LAS1001	BEARING, SLEEVE FORWARD AND REVERSE CONTROL SHAFT	1
18	XDFZZ	12603	666921	WASHER, FLAT	1
19	PAFZZ	96906	MS35338-44	WASHER, LOCK	2
20	PAFZZ	96906	MS90725-5	SCREW, CAP, HEXAGON H HEAD	2
21	PAFZZ	96906	MS35691-13	NUT,PLAIN,HEXAGCN	1
22	PAFZZ	96906	MS35338-48	WASHER, LCCK BALL JGINT	1

END OF FIGURE

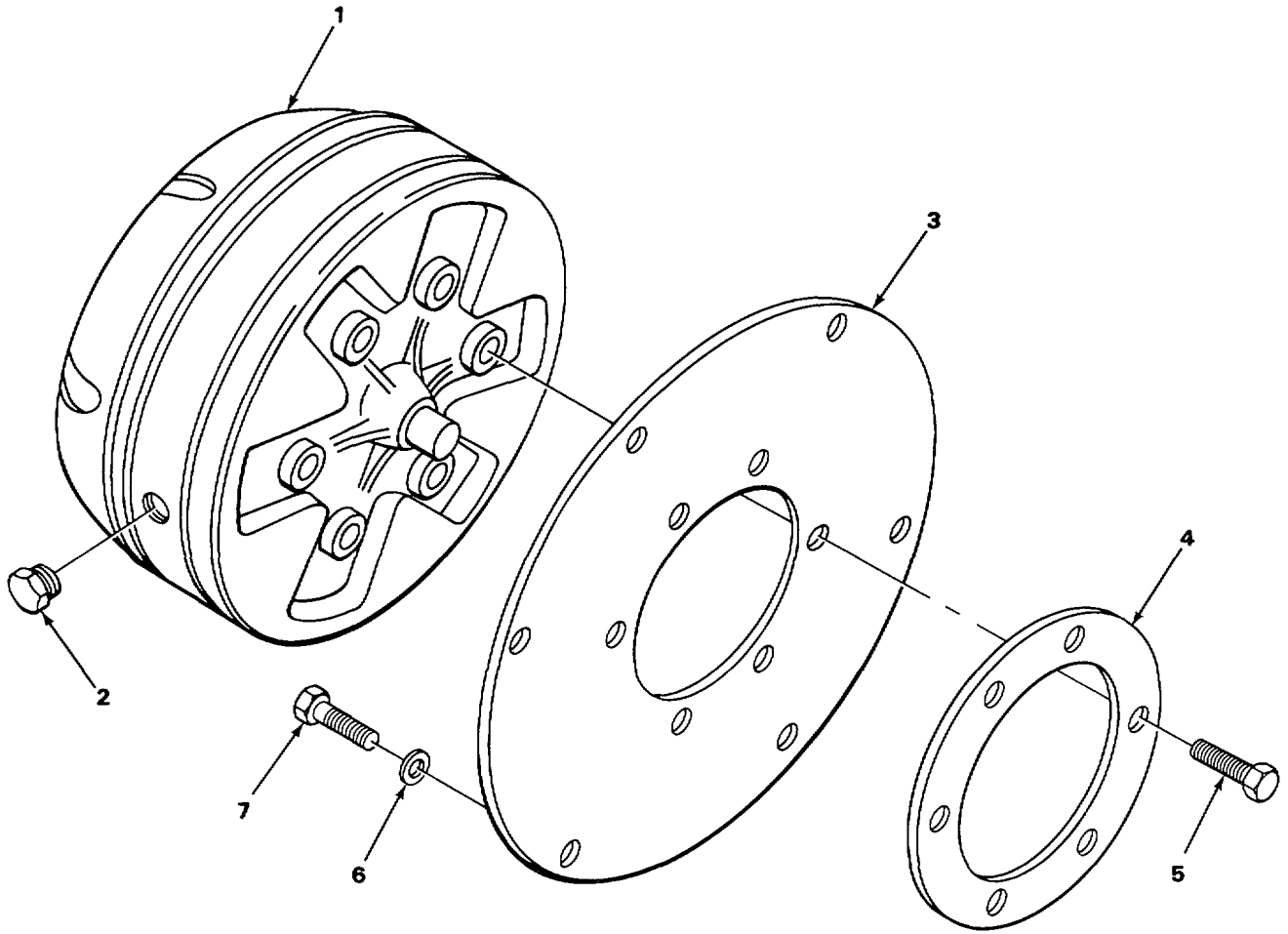

TA502903

FIGURE 46. TORQUE CONVERTER.

SECTION II					
(1)	(2)	(3)	(4)	(5)	(6)
ITEM	SMR		PART		
NO	CODE	CAGEC	NUMBER	DESCRIPTION AND USABLE ON CODES (UOC)	QTY
				GROUP 0708 TORQUE CONVERTER OR FLUID COUPLING	
				FIG. 46 TORQUE CONVERTER	
1	PAFZZ	12603	229252	TORQUE CONVERTER	1
2	PAFZZ	01276	2082-2B	PLUG, PIPE TORQUE CONVERTER DRAIN	1
3	XDFZZ	12603	224338	PLATE, DRIVE, TRANSMISSION	1
				DRIVE	
4	XDFZZ	40152	224339	SPACER, PLATE CONVERTER REINFORCING	1
5	PAFZZ	12603	772925	BULT, SPECIAL	6
6	PAFZZ	71000	XF12K56	WASHER, SPECIAL PLATE MTG	6
7	XBFZZ	24617	5412101	BOLT PLATE MTG	6

END OF FIGURE

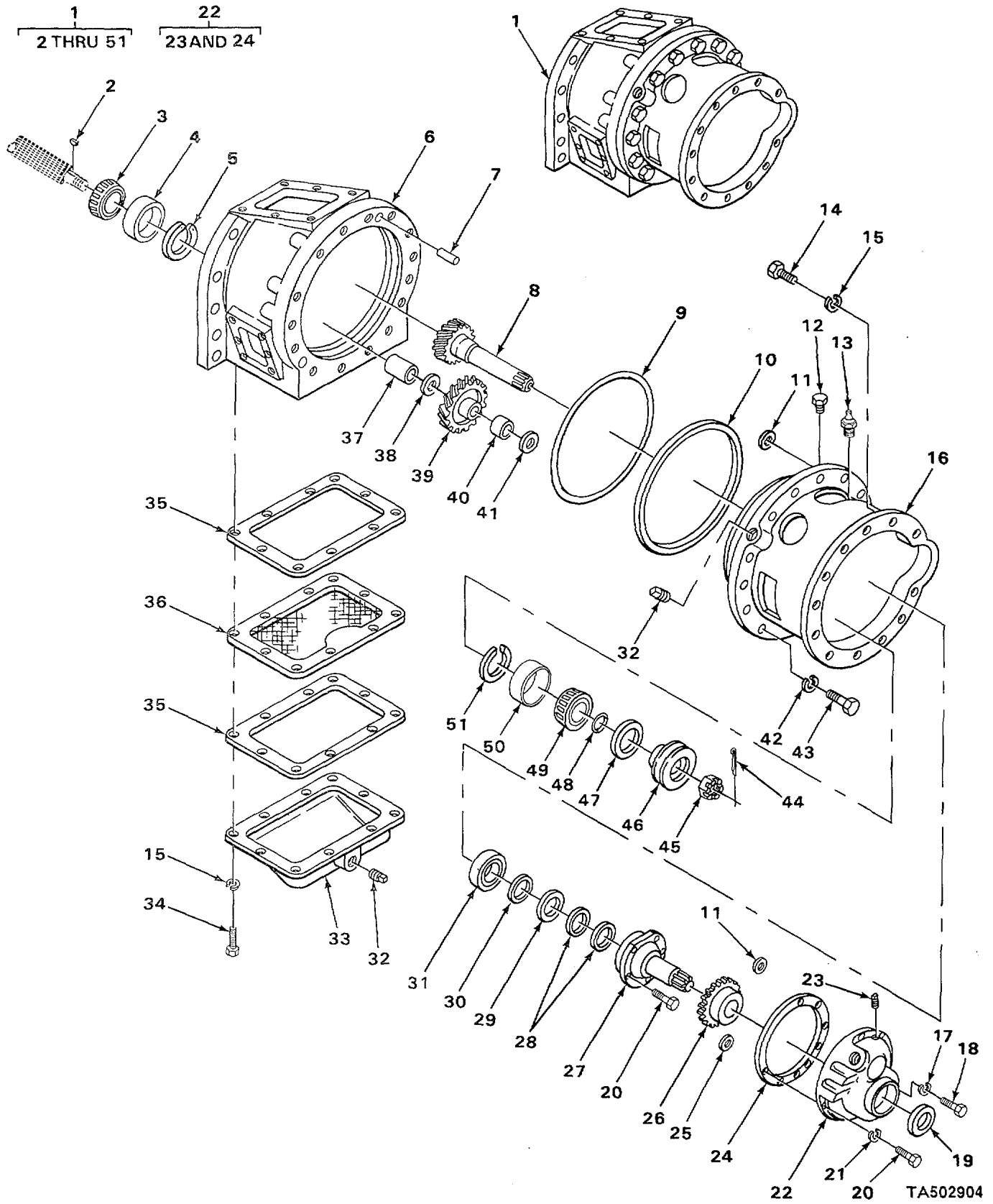

FIGURE 47. TRANSMISSION ASSEMBLY.

TA502904

SECTION II					
(1)	(2)	(3)	(4)	(5)	(6)
ITEM NO	SMR CODE	CAGEC	PART NUMBER	DESCRIPTION AND USABLE ON CODES (UOC)	QTY
GROUP 0710 TRANSMISSION ASSEMBLY AND ASSOCIATED PARTS					
FIG. 47 TRANSMISSION ASSEMBLY					
1	PAFHH	12603	282158	TRANSMISSIONHYDRAU ASSEMBLY W/..... TORQUE.....	1
2	PAHZZ	96906	MS35756-14	KEYWOODRUFF	1
3	XOHZZ	60038	HM89449	CONE AND ROLLERS, TA	1
4	PAHZZ	60038	HM88411	CUP, TAPERED ROLLER BEARING OUTPUT..... SHAFT, REAR	1
5	XDHZZ	12603	223968	RING, RETAINING OUTPUT SHAFT, REAR..... BEARING LOCATING,.....	1
6	XBHZZ	12603	219389	CASE, TRANSMISSION	1
7	XDHZZ	12603	205340	PIN, STRAIGHT, HEADLE HEADLESS.....	1
8	XDHZZ	12603	220600	GEAR, SHAFT, HELICAL INPUT	1
9	PAHZZ	12603	220556	SEAL CONVERTER HOUSING TO CASE,..... INNER.....	1
10	PAHZZ	76680	600580	PACKING, PREFORMED CONVERTER..... HOUSING TO CASE,.....	1
11	PAHZZ	96906	MS28775-112	PACKING, PREFORMED.....	4
12	XDOZZ	15434	5911B	PLUG, PIPE OIL LINE.....	3
13	PAOZZ	96906	MS15003-4	FITTING, LUBRICATION, BRAKE LEVER	1
14	PAFZZ	96906	MS90728-62	SCREW, CAP, HEXAGON H HEAD..... CONVERTER HOUSING	12
15	PAFZZ	96906	MS35338-46	WASHER, LOCK.....	22
16	XBHZZ	12603	222492	HOUSING TORQUE CONVERTER	1
17	PAHZZ	96906	MS35333-42	WASHER, LOCK BEARING CAP.....	1
18	PAHZZ	96906	MS90725-68	SCREW, CAP, HEXAGON H HEAD..... COVERPLATE MTG	1
19	XDHZZ	76680	10316R60	SEAL, PLAIN ENCASED CONVERTER PUMP..... GEAR COVERPLATE	1
20	PAHZZ	96906	MS18154-58	SCREW, CAP, HEXAGON H COVERPLATE MTG..	13
21	XDHZZ	12603	6E06	WASHER, LOCK COVERPLATE MTG	8
22	XBHHH	12603	221938	PLATE COVER	1
23	PAHZZ	40152	13F04	PLUG, PIPE	1
24	PAHZZ	12603	220561	GASKET	1
25	PAHZZ	21102	3906	PACKING, PREFORMED CONVERTER PUMP..... GEAR COVERPLATE, LOWER	1
26	XDHZZ	12603	208791	GEAR, DRIVE CONVERTER PUMP, DRIVEN.....	1
27	XBHZZ	12603	220508	SUPPORT, STATOR TRANSMISSION.....	1
28	PAHZZ	76602	1203SFL	RING, PISTON INPUT SHAFT AND GEAR.....	2
29	XDHZZ	12603	801344	SHIM SET INPUT SHAFT	
30	PAHZZ	40152	224052	RING, RETAINING INPUT SHAFT..... BEARING LOCATING	1
31	PAHZZ	43334	43209X1	SEARING, BALL, ANNULA INPUT SHAFT	1
*32	PAOZZ	81348	WW-P-471ASBUC	PLUG, PIPE BOTTOM COVER DRAIN,..... CONVERTER HOUSING	2
33	XBFZZ	12603	220760	COVER TRANSMISSION CASE, BOTTOM.....	1
34	PAFZZ	96906	MS18154-58	SCREW, CAP, HEXAGON H TRANSMISSION..... COVER	10
35	PAFZZ	12603	220584	GASKET BOTTOM COVER AND SCREEN,.....	2

SECTION II					
(1)	(2)	(3)	(4)	(5)	(6)
ITEM	SMR		PART	DESCRIPTION AND USABLE ON CODES (UOC)	QTY
NO	CODE	CAGEC	NUMBER		
36	XDFZZ	12603	220586	SCREEN AND FRAME AS ASSEMBLY	1
37	XBFL	71000	F019203	SPACER OUTPUT SHAFT GEAR	1
38	XDHZZ	12603	222523	BUSHING, SLEEVE OUTPUT SHAFT	1
39	XCHZZ	12603	220655	GEAR, OUTPUT SHAFT CUTPUT SHAFT	1
40	XDZLL	12603	222419	SPACER OUTPUT SHAFT, FRCNT BEARING	1
41	XDHZZ	12603	601345	SHIM SET OUTPUT SHAFT, FRONT	V
				BEARING	
42	PAHZE	96906	MS35338-47	WASHER, LOCK.....	15
43	PAHZZ	96906	MS90728-89	SCREW , CAP , HEXAGON H HEAD.....	15
44	PAHZZ	81348	FFP386	PIN, COTTER CUTPUT SHAFT NUT.....	1
45	XDHZZ	03504	100675	NUT, PLAIN, SLOTTED, H CUTPUT SHAFT	1
46	XBHZZ	60038	719H353	DRUM, BRAKE PARKING BRAKE.....	1
47	PAHZZ	80201	286W124T8	SEAL, PLAI N ENCASED PARKING BRAKE	1
				DRUM	
48	PAHZZ	12603	25K40100	PACKING, PREFORMED OUTPUT SHAFTT	1
				FRONT BEARING.....	
49	PAHZZ	60038	HM 88547	CONE AND ROLLERS, TA TAPERED	1
				ROLLER BEARING CUTPUT SHAFT, FRONT	
50	XDHZZ	60038	HM 88511	.CUP, TAPEREO RCLLER BEARING OUTPUT.....	1
				SHAFT, FRONT	
51	XOHZZ	12603	223891	RING, RETANING CUTPUT SHAFT, FRONT	1
				BEARING LOCATING	

END OF FIGURE

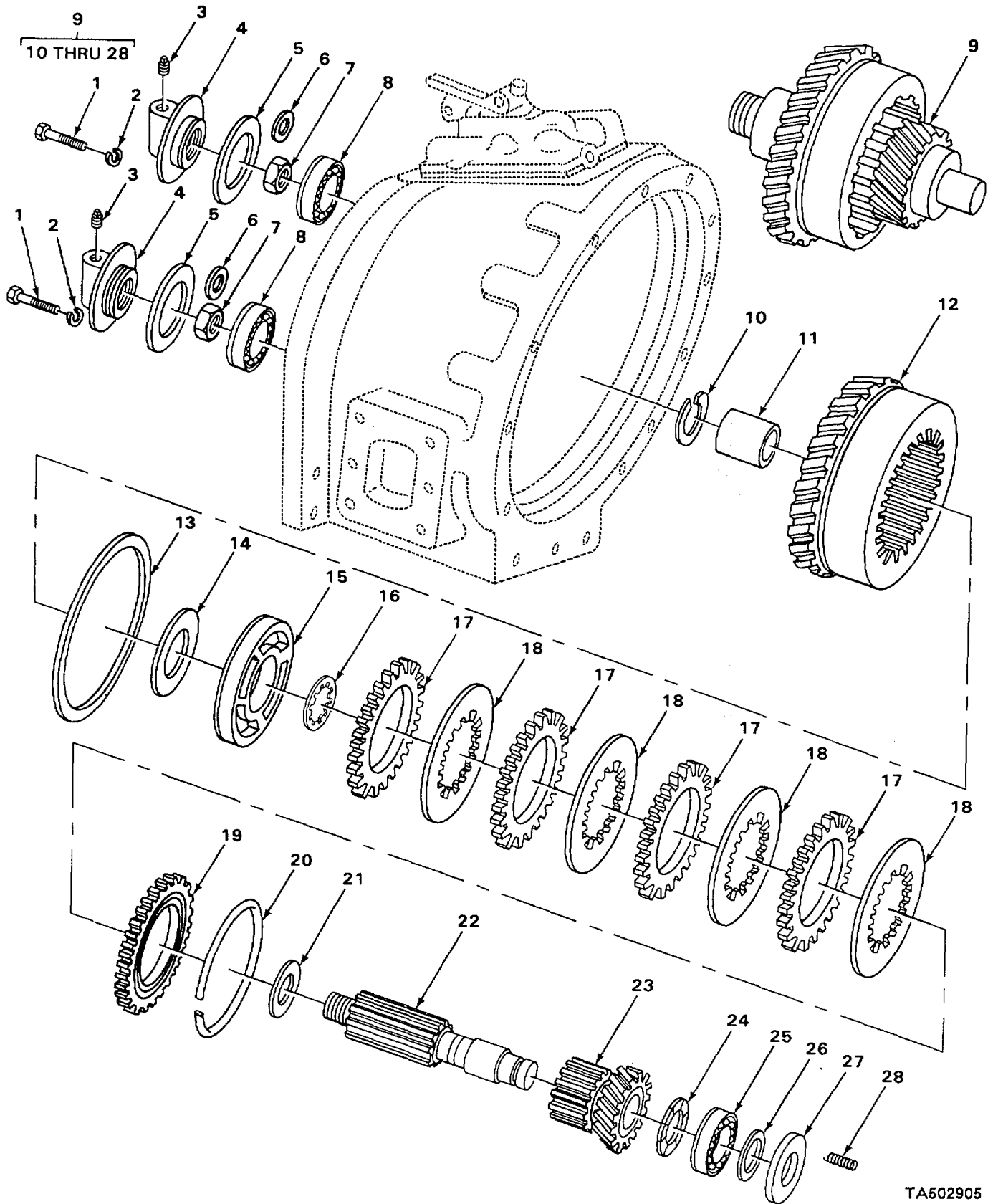

TA502905

FIGURE 48. TRANSMISSION FORWARD AND REVERSE CLUTCHES.

SECTION II					
(1)	(2)	(3)	(4)	(5)	(6)
ITEM NO	SMR CODE	CAGEC	PART NUMBER	DESCRIPTION AND USABLE ON CODES (UOC)	QTY
GROUP 0710 TRANSMISSION ASSEMBLY AND ASSOCIATED PARTS					
FIG. 48 TRANSMISSION FORWARD AND REVERSE CLUTCHES					
1	PAHZZ	96906	MS18154-58	SCREW, CAP,HEXAGON.....	8
2	PAHZZ	96906	MS35333-42	WASHER, LOCK.....	8
* 3	PFHZZ	24617	444688	PLUG, PIPE	2
4	XBHZZ	12603	222423	CAP	2
5	XDHZZ	12603	220577	GASKET	2
6	PAHZZ	88044	AN6227-12	PACKING, PREFORMED.....	4
7	XDHZZ	12603	208762	NUTISPECIAL.....	2
8	PAHZZ	77640	068009	BEARING, BALL, ANNULA	2
9	XDHHH	12603	226095	HUB AND DISC ASSEMS FORWARD.....	1
9	XDHHH	12603	226096	HUB AND DISC ASSEMB REVERSE	1
10	PAHZZ	89749	224109	RING, RETAINING.....	2
11	XBHZZ	12603	220657	SPACER	2
12	XBHZZ	12603	222387	HUB AND DRUM.....	1
12	XBHZZ	12603	222388	HUB AND DRUM.....	1
13	PAHZZ	76602	90344	RING.....	2
14	PAHZZ	12603	222494	RING.....	2
15	XBHZZ	12603	222390	PISTON.....	2
16	XDHZZ	12603	220620	WASHER, LOCK.....	2
17	PAHZZ	12603	219393	DISK, CLUTCH	8
18	PAHZZ	12603	222391	DISK, CLUTCH	8
19	XDHZZ	12603	220137	DISK, END PLATE	2
20	XDHZZ	12603	223946	RING, RETAINING.....	2
21	PAHZZ	40152	209781	SEAL RING1METAL	2
22	XDHZZ	12603	220612	SHAFT,CLUTCH	2
23	XDHZZ	12603	222424	GEAR ASSEMBLY, TRANS	2
24	XBHZZ	12603	208761	SPACER	2
25	XDHZZ	96105	F41207	BEARING, BALL, ANNULA	2
26	PAHZZ	50740	X7052	RING, RETAINING.....	2
27	PAHZZ	79150	60465	SEAL, PLAIN ENCASED.....	2
28	PAHZZ	89749	220136	SPRING	14

END OF FIGURE

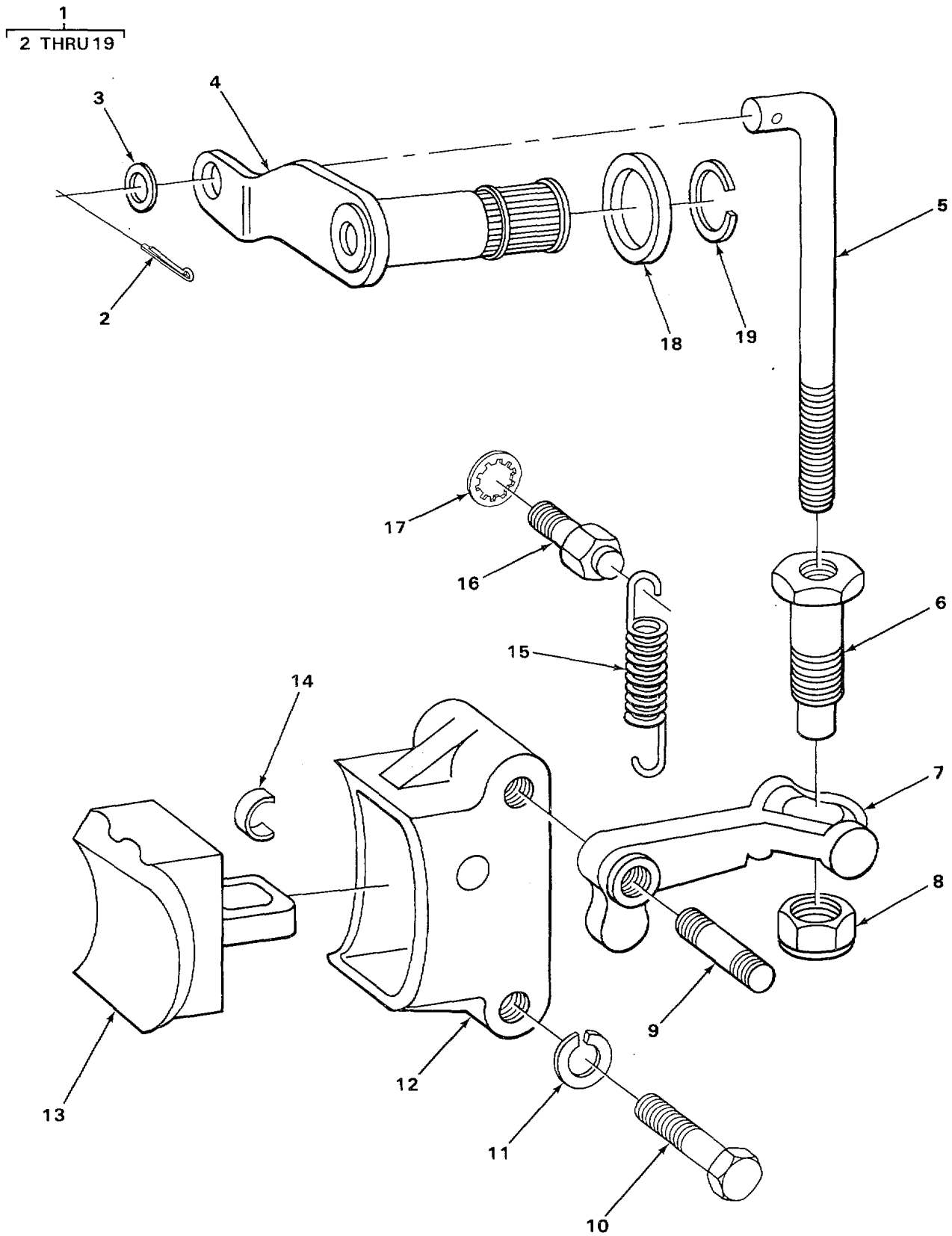

TA502906

FIGURE 49. TRANSMISSION HANDBRAKE MECHANISM.

(1) ITEM NO	(2) SMR CODE	(3) CAGEC	(4) PART NUMBER	(5) DESCRIPTION AND USABLE ON CODES (UOC)	(6) QTY
SECTION II					
GROUP 0710 TRANSMISSION ASSEMBLY AND ASSOCIATED PARTS					
FIG. 49 TRANSMISSION HANDBRAKE MECHANISM					
1	XDFFF	12603	224812	BRAKE ASSEMBLY HAND	1
2	PAFZZ	96906	MS24665-283	PIN, COTTER PARKING BRAKE DRAW ROD	1
3	PAFZZ	24446	N402P13C6	WASHER, FLAT BRAKE DRAW ROD	1
4	PFFZZ	40152	222422	SHAFT ASSEMBLYVBRAK ASSEMBLY.....	1
5	PFHZZ	12603	222458	BRAKE OPERATING	1
6	PAFZZ	40152	222514	*ROD, DRAW V, BRAKE BRAKE.....	1
7	PAFZZ	40152	222514	SLEEVE, PARKING BRAK DRAW ROD LOCK.....	1
8	XDFZZ	12603	222459	CAM LEVER, BRAKE.....	1
9	XDFZZ	12603	222515	NUT, LOCK DRAW ROD SLEEVE, HANDBRAKE ...	1
10	PFFZZ	96906	222510	PIN, LEVER	1
11	PFFZZ	96906	MS90725-187	SCREW, CAP, HEXAGON H HEAD, BRAKE.....	1
12	PAFZZ	96906	MS35338-48	WASHER, LOCK BRAKE.....	1
13	PAFZZ	40152	222461	HOUSING, BRAKE	1
14	PAFZZ	2603	217933	BRAKE SHOE EXTERNALLY ACTUATED W/.....	1
15	PAFZZ	40152	224801	LININGS.....	1
16	PAFZZ	2603	222585	CLIP, SPRING TENSION.....	1
17	PAFZZ	40152	222586	SPRING?RELEASE CAM LEVER RELEASE	1
18	PAFZZ	96906	MS35333-42	STUD, SPRING ANCHOR.....	1
19	XBFZZ	12603	616627	WASHER, LOCK INTERNAL TOOTH.....	1
*19	XDFZZ	12603	224047	WASHER ARM AND SHAFT.....	1
				RING, RETAINING ARM AND SHAFT	1
				WASHER RETAINER	1

END OF FIGURE

5
6

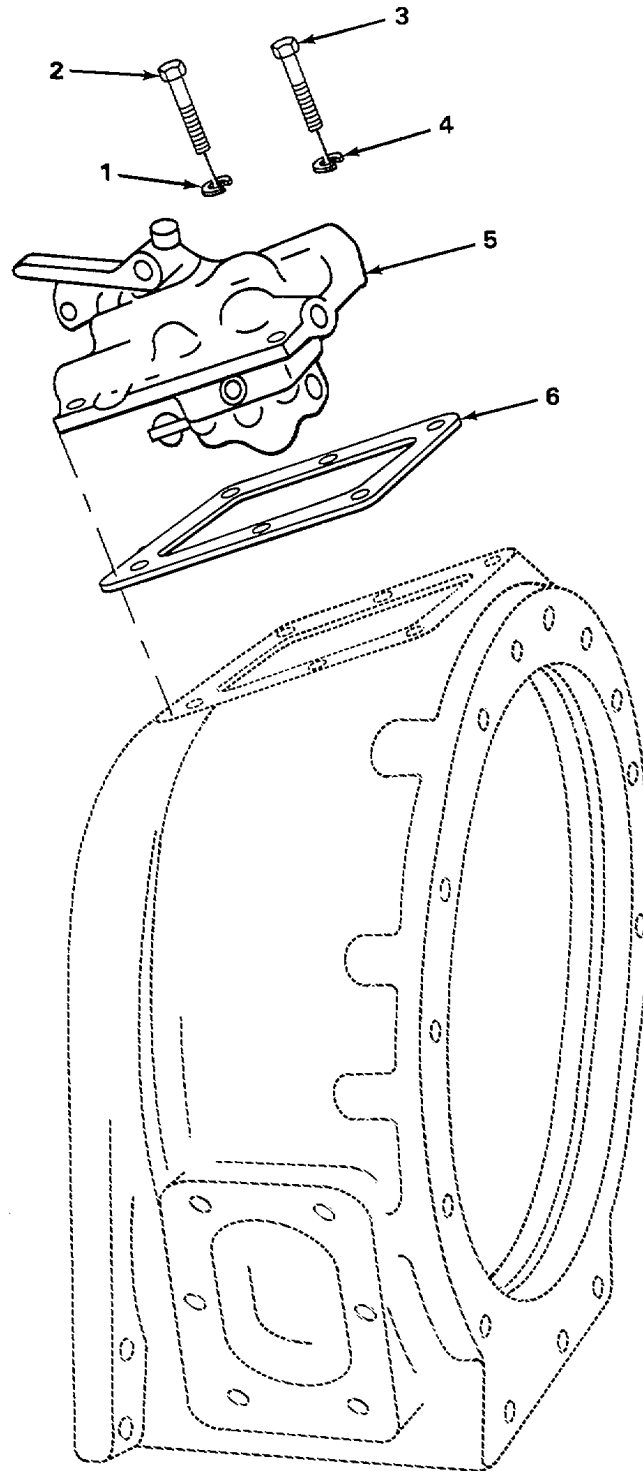

TA502907

FIGURE 50. TRANSMISSION CONTROL VALVE.

SECTION II					
(1)	(2)	(3)	(4)	(5)	(6)
ITEM	SMR		PART		
NO	CODE	CAGEC	NUMBER	DESCRIPTION AND USABLE ON CODES (UOC)	QTY
				GROUP 0714 SERVO UNIT	
				FIG. 50 TRANSMISSION CONTROL VALVE	
1	PAFZZ	96906	MS35335-36	WASHER*LOCK EXTERNAL TOO... ..	5
2	PAFZZ	96906	MS90728-86	SCREW, CAP, HEXAGON H HEAD, COVER MTG .	5
3	PAFZZ	96906	MS90728-83	SCREW, CAP, HEXAGON H ... HEAD, COVER MTG	5
4	PAFZZ	96906	MS35338-47	WASHER, LOCK.....	5
5	PAFFF	12603	224505	VALVE, LINEAR, DIRECT TRANSMISSION	1
				CONTROL.....	
6	XDFZZ	12603	220623	GASKET	1

END OF FIGURE

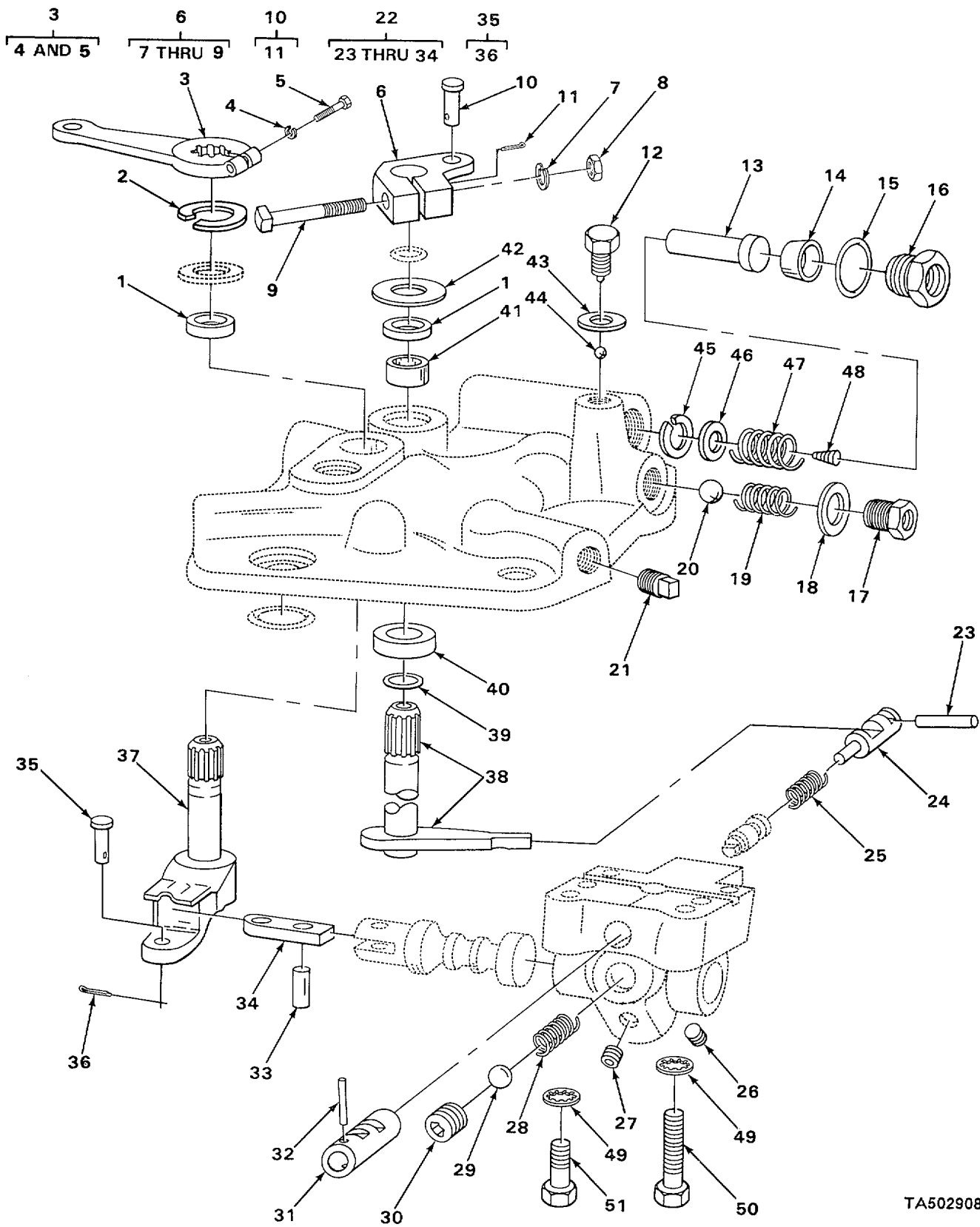

TA502908

FIGURE 51. TRANSMISSION CONTROL VALVE, EXPLODED VIEW.

SECTION II					
(1)	(2)	(3)	(4)	(5)	(6)
ITEM NO	SMR CODE	CAGEC	PART NUMBER	DESCRIPTION AND USABLE ON CODES (UOC)	QTY
GROUP 0714 SERVO UNIT					
FIG. 51 TRANSMISSION CONTROL VALVE EXPLODED VIEW					
1	PAFZZ	73680	71X7013	SEAL, PLAIN ENCASED CONTROL ARM,.....	2
2	PAFLZ	89881	224095	CONTROL COVER OIL PASSAGE.....	1
3	XDFZZ	12603	733687	RING RETAINING PART OF KIT P/N.....	1
4	PAFZZ	96906	MS35338-44	1810501,	1
5	PAFZZ	96906	MS90726-9	ARMOVOUTER OUTER SELECTOR	1
6	XDFZZ	12603	222480	WASHER, LOCK.....	1
7	PAFZZ	96906	MS35338-44	SCREW, CAP, HEXAGON H HEAD.....	1
8	PAFZZ	96906	MS51968-2	LEVER, REMOTE CONTROL INCHING VALVE	1
9	PAFZZ	96906	MS90727-11	WASHER, LOCK.....	1
10	XDFZZ	12603	222490	NUT, PLAIN, EXAGON	1
11	PAFZZ	96152	A82-1	SCREW,CAP, HEXAGON H	1
12	XDFZZ	12603	222698	PIN, CLEVIS INCLUDING VALVE LEVER.....	1
13	XDFZZ	12603	223816	TO PISTON.....	1
14	PAFZZ	63477	F4158	PIN, COTTER	1
15	PAFZZ	12603	221023	PLUG CHECK BALL INCHING CHECK.....	1
16	XBFZZ	12603	208786	VALVE, SPECIAL.....	1
17	XBFZZ	12603	222675	PISTON, TRANSMISSION INCHING VALVE	1
18	PAFZZ	65282	A10782X	CUP, HYDRAULIC BRAKE PART OF KIT P/N.....	1
19	PAFZZ	12603	206641	1810501	1
20	PAFZZ	12603	10J12	SEAL, VALVE BODY PART OF KIT P/N.....	1
21	PAFZZ	79960	T91-3	1810501	1
22	XBFFF	12603	223821	FITTING REDUCING, INCHING VALVE	1
23	XDFZZ	12603	209968	PISTON PORT,.....	1
24	XDFZZ	12603	223818	FITTING REDUCING, INCHING, RELIEF	1
25	PFFZZ	12603	223815	VALVE	1
26	PAFZZ	66640	9112001	WASHER, FLAT PART OF KIT P/N 1810501.....	1
27	PAFZZ	12603	16F-01	SPRING, HELICAL, COMP PART OF KIT P/N.....	1
*28	KFFZZ	12603	216303	1810501,	1
29	PAFZZ	12603	10J12	BALL, BEARING PART OF KIT P/N.....	1
*30	PAFZZ	6N299	0907859	1810501	1
31	XBFZZ	12603	223812	PLUG, PIPE	2
32	XBFZZ	12603	713623	PLUG, PIPE	1
33	XDFZZ	89881	208809	HOUSING ASSEMBLY CONTROL VALVE	1
34	XBFZZ	12603	209960	PIN, STOP INCHING VALVE.	1
*35	PAFZZ	96906	MS20392-3C15	ROD INCH VALVE INCHING VALVE	1
				SPRING, SPECIAL PART OF KIT P/N.....	1
				1810501	1
				PLUG, PIPE	1
				PLUG, PIPE	1
				SPRING PART OF KIT P/N 1810501	1
				BALL, BEARING PART OF KIT P/N.....	1
				1810501	1
				PLUG, PIPE	1
				SLEEVE INCHING VALVE	1
				PIN INCHING VALVE SLEEVE RETAINER.....	1
				PIN, STRAIGHT HEADLE1	1
				LINK, VALVE.....	1
				PIN, STRAIGHT, HEADED SELECTOR.....	1

SECTION II					
(1)	(2)	(3)	(4)	(5)	(6)
ITEM NO	SMR CODE	CAGEC	PART NUMBER	DESCRIPTION AND USABLE ON CODES (UOC)	QTY
36	PAFZZ	96152	A82-1	VALVE LINK.....	
37	XBFZZ	12603	801350	PIN, COTTER	1
38	XBFZZ	12603	220828	ARM AND SHAFT SELECTCRP	1
39	PAFZZ	96906	MS28775-112	ARM AND SHAFT INCHING VALVE,.....	1
				PACKING, PREFCRMED PART OF KIT P/N	1
				1810501	
40	XBFLZ	12603	220891	SPACER INCHING VALVE	1
41	XDFZZ	12603	220697	BUSHING, CCNTRCL COV COVER	1
42	XDFZZ	12603	209961	WASHER, SPECIAL CCNTRCL ARM.....	1
43	XDFZZ	12603	222981	GASKET PART CF KIT P/N 1810501.....	1
44	PAFZZ	62983	1649	BALL, BEARING PART OF KIT P/N.....	1
				1810501	
45	XDFZZ	40152	223944	.RING, RETAINING INCHING VALVE.....	1
				PISTON.....	
40	XBFZZ	12603	222587	WASHER INCHING VALVE PISTCN	1
47	PFFZZ	12603	227041	SPRING, TRANSMISSION INCHING VALVE.....	1
				PISTON RETURN.....	
48	KFFLZ	12603	227042	SPRING PART OF KIT F/N 1810501	1
49	PAFZZ	96906	MS35333-42	WASHER, LOCK INTERNAL TOOTH.....	4
50	PAFZZ	96906	MS90725-64	SCREW, CAP, HEXAGON H HEAD.....	3
51	PAFZZ	96906	MS90728-62	SCREW, CAP, HEXAGON H HEAD, CCNTROL.....	1
				VALVE HOUSING MTG	

END OF FIGURE

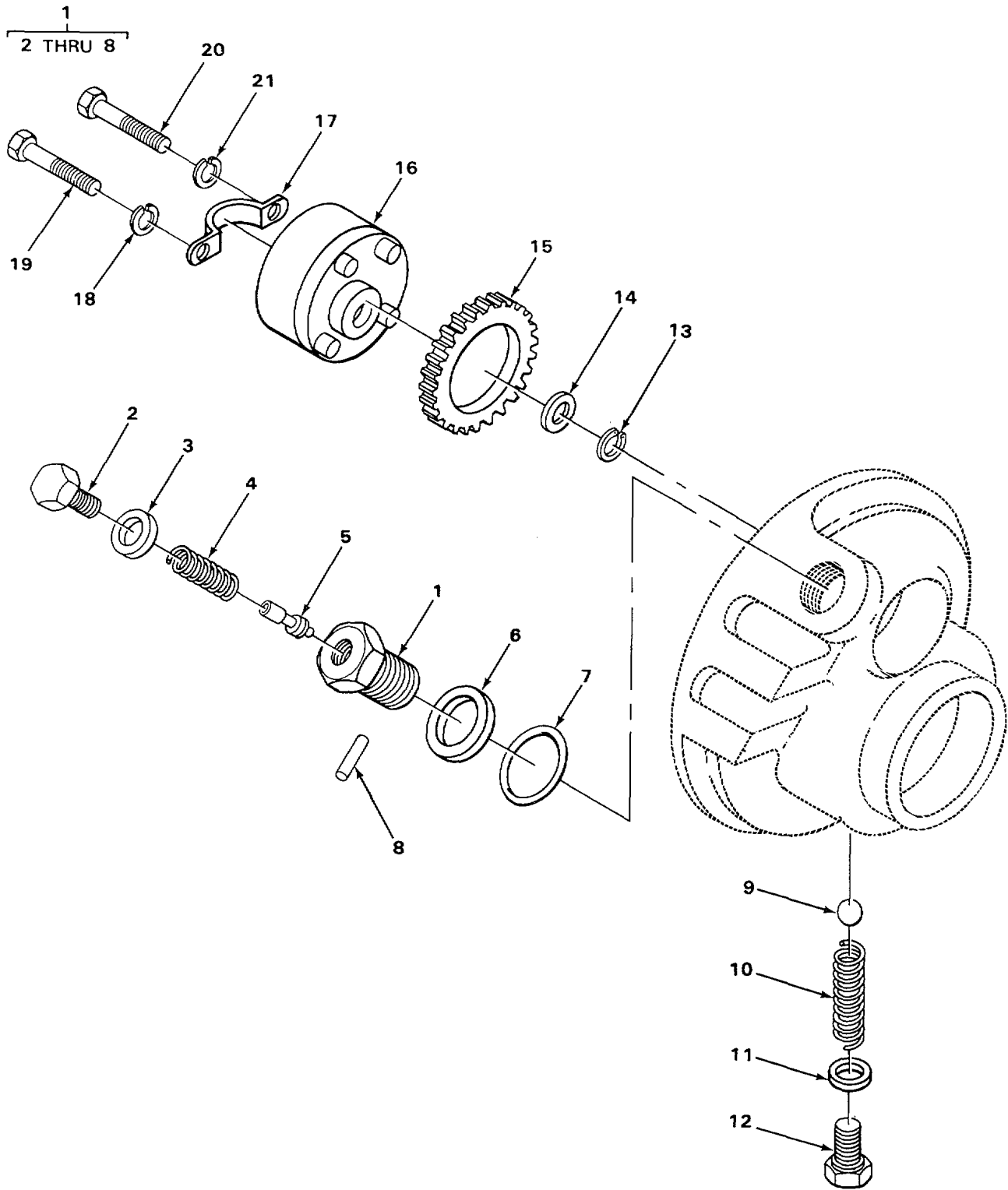

TA502909

FIGURE 52. TRANSMISSION HYDRAULIC PUMP AND RELIEF VALVE.

(1) ITEM NO	(2) SMR CODE	(3) CAGEC	(4) PART NUMBER	(5) DESCRIPTION AND USABLE ON CODES (UOC)	(6) QTY
SECTION II					
GROUP 0721 CCOLERS, PUMPS, MOTORS					
FIG. 52 TRANSMISSION HYDRAULIC PUMP AND RELIEF VALVE					
1	PAHHH	12603	219391	VALVE ASSEMBLY, CCNV CCNVERTER	1
				REGULATOR.....	
2	XBHZZ	12603	220766	PLUG VALVE BODY	1
3	PAHZZ	12603	220107	RETAINER, PACKING VALVE BODY PLUG.....	1
4	PFHZZ	12603	220594	SPRING REGULATOR VALVE	1
5	XDHZZ	12603	220605	STOP, REGULATOR	1
6	XDHZZ	12603	220595	SEAL, PLAIN ENCASED VALVE BODY.....	1
				SPECIAL.....	
7	PAHZZ	12603	220596	SEAL VALVE BODY.....	1
8	XBHZZ	12603	220940	PIN VALVE STOP REGULATING	1
9	PAHZZ	88042	AAF216CP20	BALL, BEARING PUMP, RELIEF VALVE.....	1
10	XDHZZ	12603	216426	SPRING, PUMP RELIEF VALVE.....	1
11	PAHZZ	12603	221023	SEAL, VALVE BODY RELIEF VALVE PLUG.....	1
12	XBHZZ	12603	208784	PLUG, PUMP RELIEF VALVE.....	1
13	PAHZZ	89881	224095	RING RETAINING.....	1
14	XDZLZ	12603	220708	WASHER, SPECIAL	1
15	XOHZZ	12603	220854	PUMP, OIL, GEAR DRIVE OIL PUMP.....	1
16	XDHZZ	70763	GC1172BA1	PUMP ASSEMBLY, HYDRA HYDRAULIC	1
				CONVERTER.....	
17	XBHZZ	12603	220563	PLATE CONVERTER PUMF RETAINER	1
18	PAHZZ	96906	M535333-42	WASHER, LOCK PLATE MTG.....	1
19	PAHZZ	96906	MS90725-57	SCREWICAP*HEXAGON H HEAD, PLATE MTG	1
20	PAHZZ	96906	MS90728-29	BOLT, MACHINE PLATE MTG	1
21	PAHZZ	96906	MS35333-41	WASHER, LOCK PLATE MTG, INTERNAL	1
				TOOTH	

END OF FIGURE

5
6 AND 7

10
11 AND 12

13
14 THRU 16

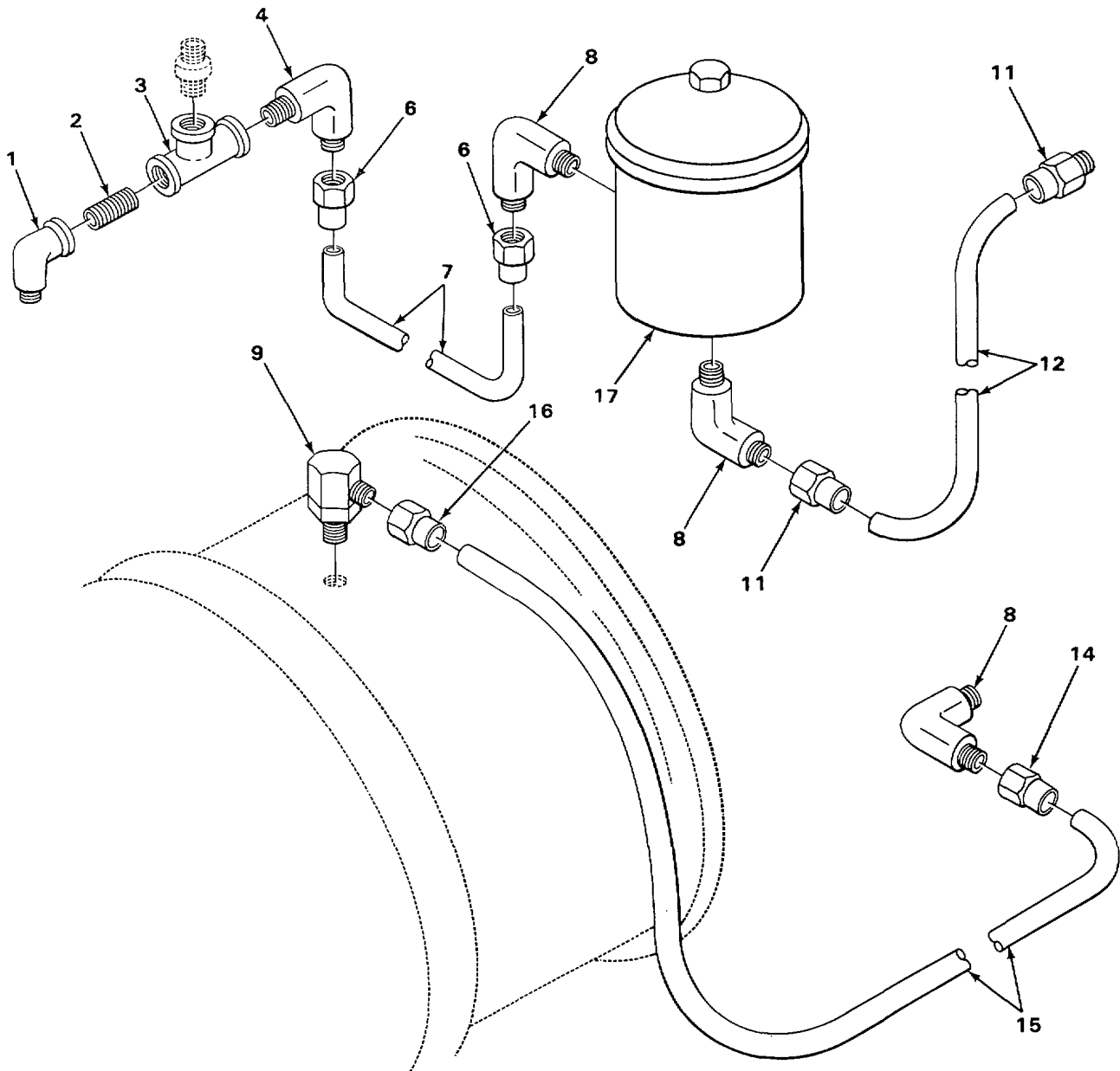

TA502910

FIGURE 53. TRANSMISSION FILTER, LINES, AND FITTINGS.

(1) ITEM NO	(2) SMR CODE	(3) CAGEC	(4) PART NUMBER	(5) DESCRIPTION AND USABLE ON CODES (UOC)	(6) QTY
GROUP 0721 COOLERS, PUMPS, MOTORS					
FIG. 53 TRANSMISSION FILTER, LINES, AND FITTINGS					
1	PAOZZ	02978	8365773	ELBOW, PIPE CONVERTER OUTLET	1
2	PAOZZ	45152	3246F	NIPPLE, PIPE ELBOW TO TEE.....	1
3	XBOZZ	12603	20F22	TEE, PIPE.....	1
4	XDOZZ	89749	83F6	ELBOW, TRUCK, FORKLIF FILTER INLET	3
5	AFOFF	19207	2781103-1	AND OUTLET	
				HOSE ASSEMBLY TORQUE CONVERTER TO	1
				OIL FILTER INLET	
6	XBFZZ	99879	8-6PMB	. ADAPTER	2
* 7	MFOZZ	19207	2781103-22	. HOSE, RUBBER MAKE FROM HOSE P/N V	
				489D230H11	
8	PAOZZ	96906	MS51508A8	ELBOW, PIPE TO TUBE FILLER INLET.....	3
				AND OUTLET, RADIATOR OUTLET, LEFT	
				HAND SIDE.....	
9	XBOZZ	12603	659977	ELBOW CONVERTER INLET, LEFT HAND.....	1
				SIDE	
10	AFOFF	19207	2781103-2	HOSE ASSEMBLY OIL FILTER OUTLET TO	1
				RADIATOR OUTLET.....	
11	XBFZZ	99879	8-6PMB	. ADAPTER	2
* 12	MFOZZ	19207	2781103-38	. HOSE, RUBBER MAKE FROM HOSE P/N V	
				489D230H11	
13	AFOFF	19207	2781103-3	HOSE ASSEMBLY RADIATOR OUTLET TO	1
				TORQUE CONVERTER	
14	XBFZZ	99879	8PFJS	. ADAPTER	1
* 15	MFOZZ	19207	2781103-20	. HOSE, RUBBER MAKE FROM HOSE P/N V	
				489D230H11	
16	XBFZZ	99879	8-6PMB	. ADAPTER	1
* 17	XDOZZ	12603	666822	FILTER, FLUID PRESSURE OIL.....	1

END OF FIGURE

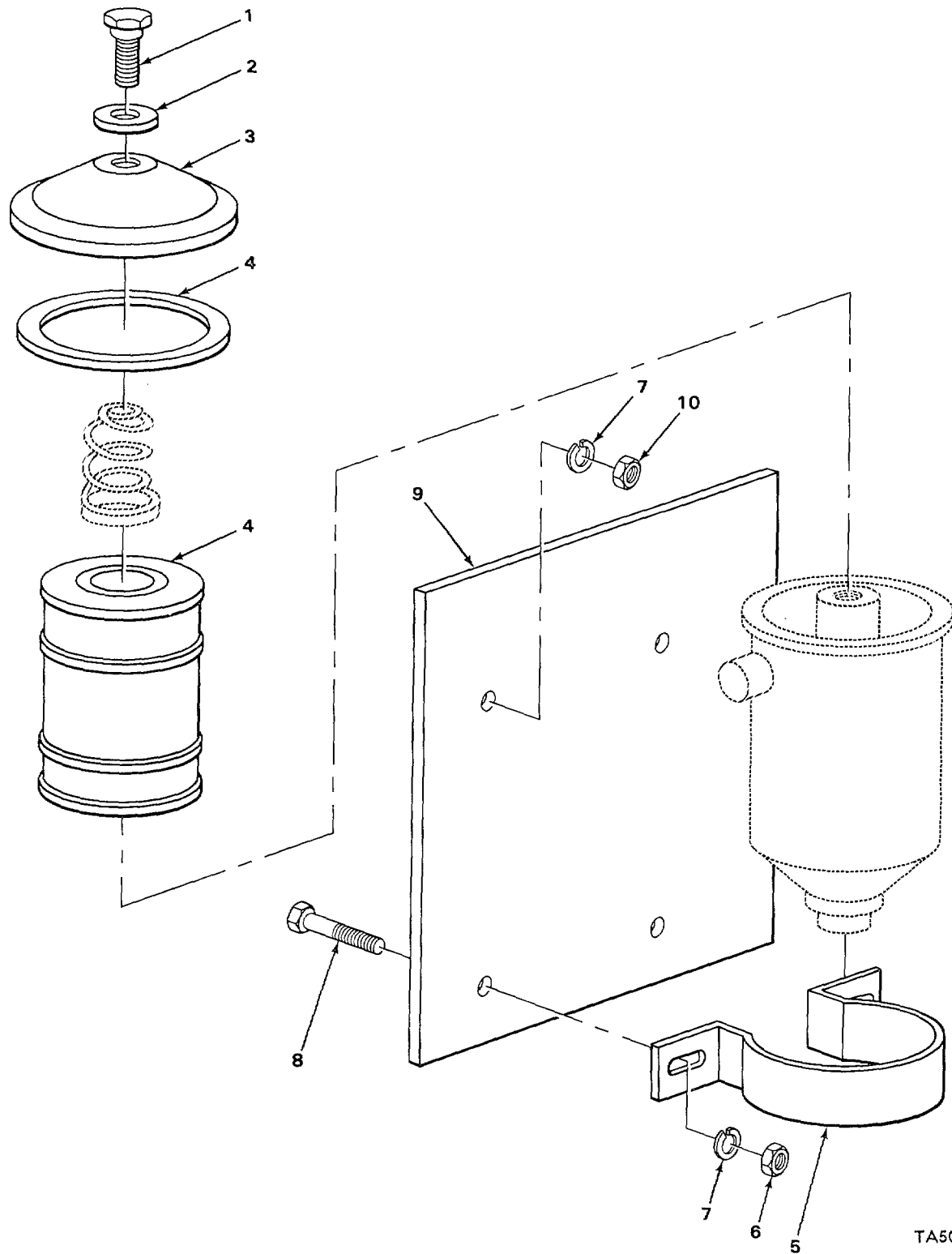

TA502911

FIGURE 54. TRANSMISSION OIL FILTER, EXPLODED VIEW.

SECTION II

TM 10-3930-237-24P

(1) ITEM NO	(2) SMR CODE	(3) CAGEC	(4) PART NUMBER	(5) DESCRIPTION AND USABLE ON CODES (UOC)	(6) QTY
GROUP 0721 COOLERS, PUMPS, MOTORS					
FIG. 54 TRANSMISSION OIL FILTER, EXPLODED VIEW					
1	XBOZZ	73370	106880	. SCREW FILTER COVER	1
2	PAOZZ	73370	11581	. WASHER, FLAT FILTER COVER SCREW	1
3	XBOZZ	73370	1612	. COVER ASSE/BLY	1
4	PAOZZ	96906	MS35802-1	. FILTER ELEMENT, FLUI WITH GASKET	1
5	XBOZZ	73370	100363	. STRAP MTG, SUPPLIED W/FILTER	1
6	PAOZZ	90906	MS51968-5	NUT, PLAIN, HEXAGON FILTER MTG	2
7	PAOZZ	96906	MS35338-48	WASHER, LOCK BRACKET MTG	4
8	PAOZZ	96906	MS35191-306	SCREW, MACHINE HEXAGON HEAD FILTER	2
				MTG.....	
9	XBOZZ	12603	391539	BRACKET OIL FILTER MTG.....	1
10	PAOZZ	96906	MS51967-5	NUT, PLAIN, HEXAGON HEAD, BRACKET MTG	2

END OF FIGURE

54-1

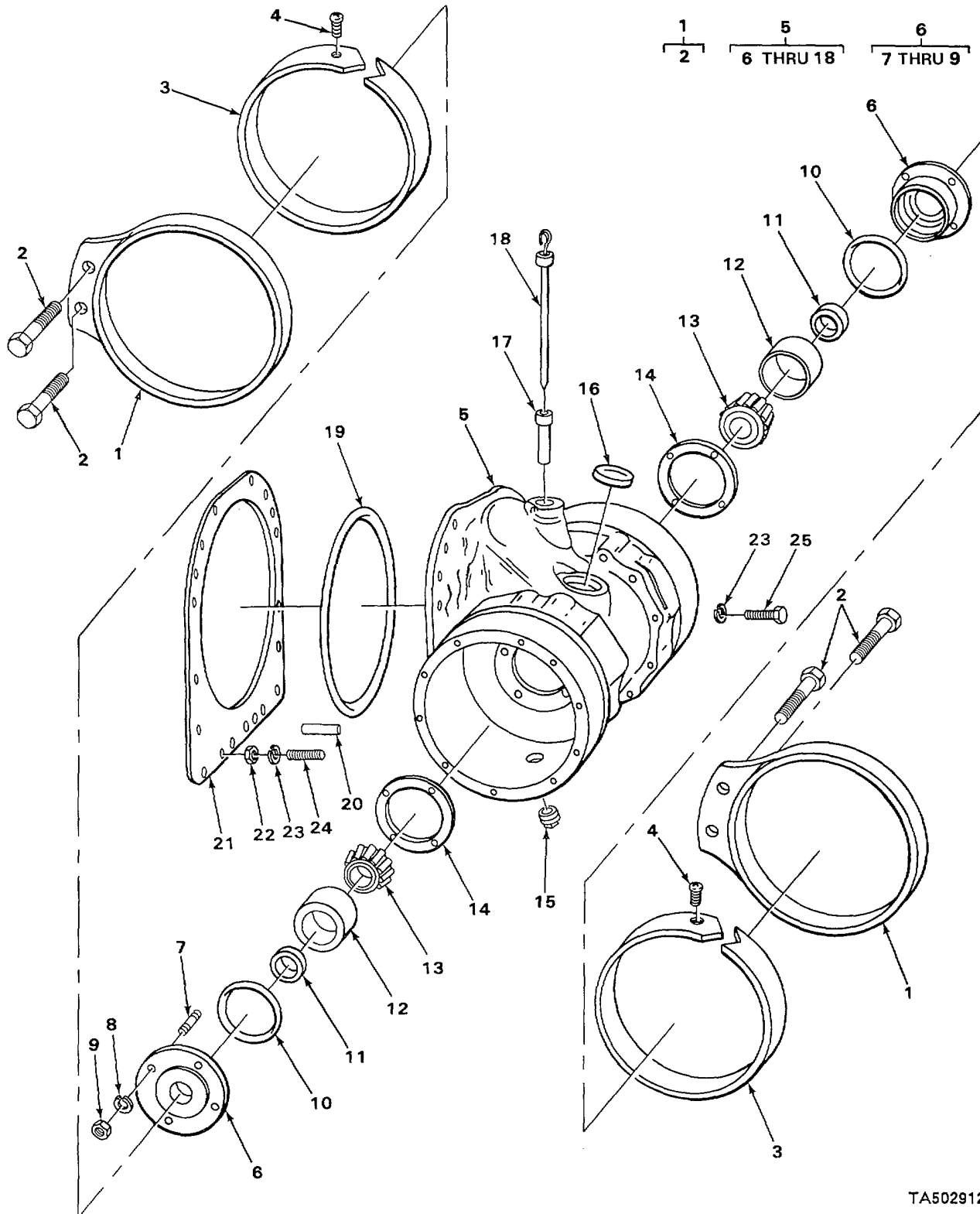

TA502912

FIGURE 55. DRIVE AXLE AND HOUSING.

SECTION II

TM 10-3930-237-24PC01

(1) ITEM NO	(2) SMR CODE	(3) CAGEC	(4) PART NUMBER	(5) DESCRIPTION AND USABLE ON CODES (UOC)	(6) QTY
				GROUP 10 FRONT AXLE	
				GROUP 1000 FRONT AXLE ASSEMBLY	
				FIG. 55 DRIVE AXLE AND HOUSING	
1	XBFZZ	12603	1610768	RING AXLE MTG	2
* 2	XBFZZ	12603	730545	. BOLT AXLE RING TO FRAME	2
3	PAFZZ	12603	1632296	BUSHING, SLEEVE AXLE MTG	2
4	XDFZZ	89749	1303368	SCREW CNTRSNK.....	2
5	XBFHH	12603	227037	ADAPTER, AXLE	1
6	XDFHH	12603	220564	. CARRIER, BEARING DIFFERENTIAL	2
7	PAHZZ	12603	207647	. . STUD, PLAIN	8
8	PAHZZ	96906	MS35338-48	. . WASHER, LOCK.....	8
9	XDFZZ	12603	2D06J	. . NUT, SPECIAL.....	8
10	PAHZZ	96906	MS28775-236	. PACKING, PERFORMED DIFFERENTIAL.....	2
				BEARING CARRIER	
* 11	PAHZZ	12603	209158	. SEAL, PLAIN ENCASED DIFFERENTIAL.....	2
				BEARING CARRIER	
12	PAHZZ	60038	16284	. CUP, TAPERED ROLLER BEARING	2
				DIFFERENTIAL BEARING	
13	PAHZZ	60038	16150	. CONE AND ROLLERS, TA DIFFERENTIAL.....	2
				BEARING	
14	PFHZZ	12603	884052	. SHIM SET DIFFERENTIAL BEARING	V
				CARRIER	
15	PAOZZ	28265	11626A	PLUG, DRAIN, OIL PAN AXLE ADAPTER	1
				HOUSING DRAIN	
16	XBFZZ	75272	CP204TYPEB	. COVER AXLE ADAPTER INSPECTION HOLE	1
17	XBOZZ	12603	222436	. TUBE TRANSMISSION OIL LEVEL,	1
				BAYONET	
18	XDOZZ	12603	222435	. GAGE ROD-CAP, LIQUID TRANSMISSION	1
				OIL LEVEL, BAYONET	
19	PAFZZ	12603	220599	RING TRANSMISSION TO HOUSING	1
20	XDFZZ	12603	205340	PIN, STRAIGHT, HEADLE HEADLESS AXLE.....	1
				ADAPTER HOUSING TO TRANSMISSION CASE	
21	PAFZZ	12603	884050	SHIMKIT DIFFERENTIAL HOUSING	V
22	PFFZZ	96906	MS35691-8	NUT, PLAIN, HEXAGON HEAD	15
23	PAFZZ	96906	MS35338-48	WASHER, LOCK AXLE ADAPTER BOLT, CASE.....	15
				TO AXLE ADAPTER	
24	XDFZZ	12603	206770	STUD	9
25	PAFZZ	96906	MS90728-112	SCREW, CAP, HEXAGON H	6

END OF FIGURE

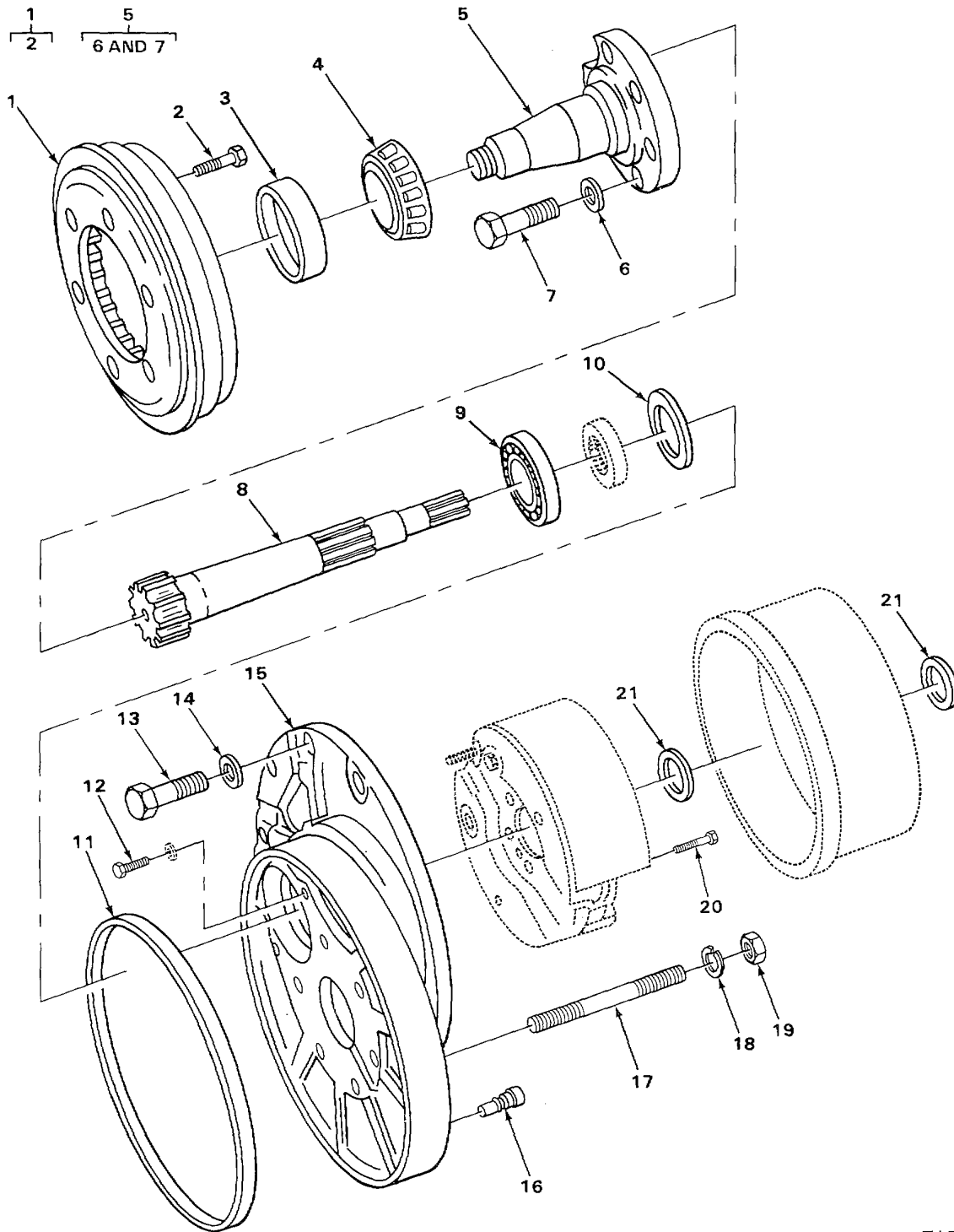

TA502913

FIGURE 56. AXLE SHAFT AND SUPPORT.

(1) ITEM NO	(2) SMR CODE	(3) CAGEC	(4) PART NUMBER	(5) DESCRIPTION AND USABLE ON CODES (UOC)	(6) QTY
GROUP 1000 FRONT AXLE ASSEMBLY					
FIG. 56 AXLE SHAFT AND SUPPORT					
1	PAFZZ	03504	108820	GEAR, INTERNAL	2
2	XDFZZ	03504	122996	BOLT GEAR TO HUB	6
3	PAFZZ	60038	2420	CUP, TAPERED ROLLER BEARING INNER	2
4	PAFZZ	60038	24780	CONE AND RCLLERS, TA TAPERED ROLLER	2
5	XDFZZ	03504	107200	BEARING FRONT HUB, INNER.....	2
6	PAFZZ	03504	106547	SPINDLE DRIVE AXLE DRIVE AXLE.....	5
7	XBFZZ	12603	107406	WASHER, FLAT SPINDLE BOLTG.....	5
8	XDFZZ	03504	112150	BOLT	5
9	PAFZZ	12128	W55	SHAFT, FINAL DRIVE PINION DRIVE.....	2
10	PAFZZ	80201	510664	WHEEL.....	2
11	PAFZZ	03504	110139	BEARING, BALL, ANNULA ANNULAR PINION.....	2
12	PAFZZ	96906	MS90725-57	SHAFT	4
13	PAFZZ	96906	MS90728-112	SEAL, PLAIN ENCASED PINION SHAFT	8
14	PAFZZ	96906	MS27183-14	SEAL, OIL, SUPPORT	4
15	XDFZZ	03504	110377	SCREW, CAP, HEXAGCN H HEAD BEARING	2
16	XDFZZ	03504	110381	RETAINING WASHER	2
17	XDFZZ	89749	1303107	SCREW, CAP, HEXAGON H AXLE END TO	12
18	PAFZZ	96906	MS35338-48	TRANSMISSION.....	12
19	PAFZZ	96906	MS51968-14	WASHER, FLAT BEARING RETAINER.....	12
20	XDFZZ	03504	109975	SUPPORT SPINDLE SPINDLE	8
21	PAFZZ	12603	659764	VENT AXLE	4
				STUD AXLE END TO TRANSMISSION	12
				WASHER, LOCK AXLE END STUD.....	12
				NUT, PLAIN, HEXAGON AXLE END STUD	12
				BOLT, MACHINE BRAKE MTG.....	8
				RING, RETAINING BRAKE DRUJM.....	4

END OF FIGURE

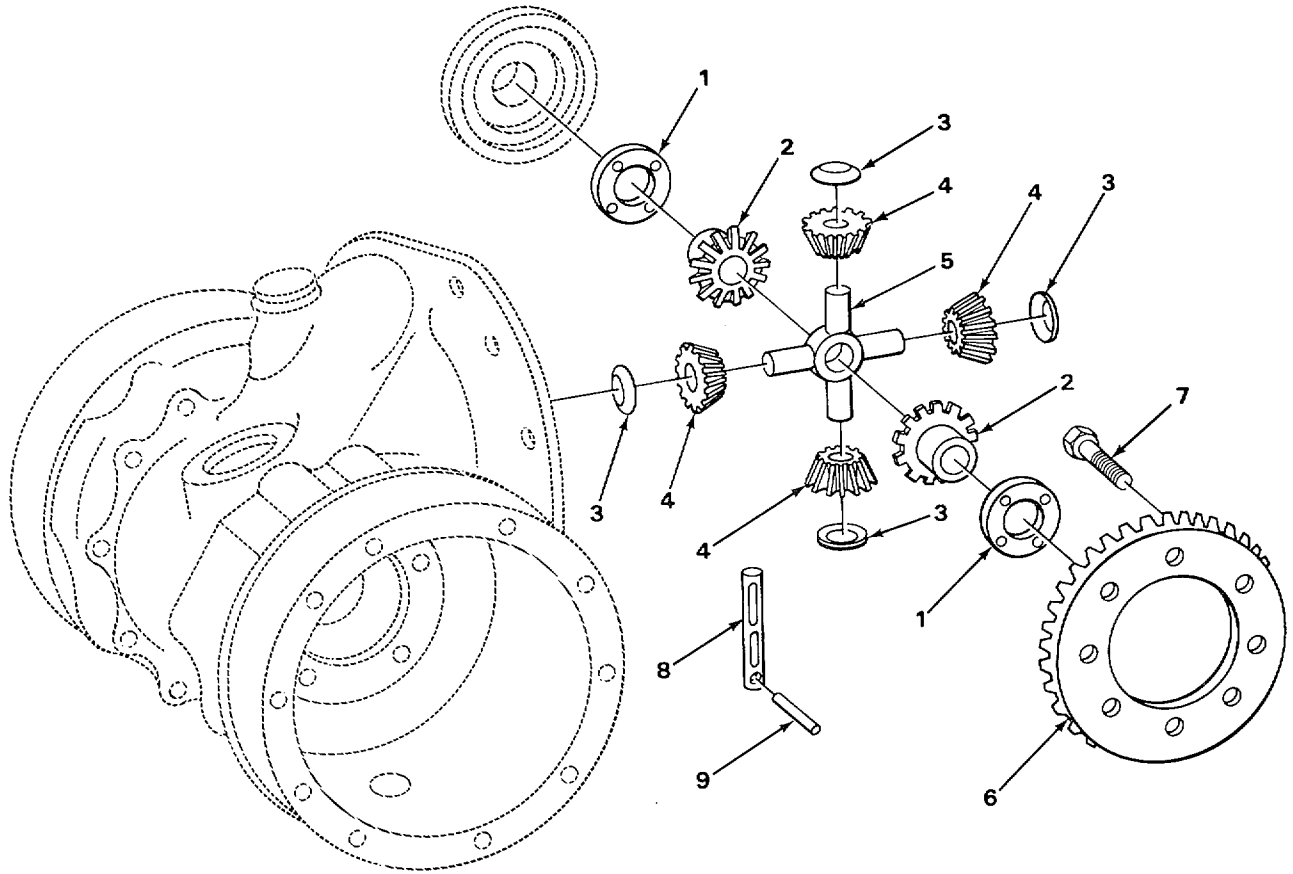
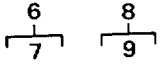

TA502914

FIGURE 57. DIFFERENTIAL.

SECTION II

TM 10-3930-237-24PC01

(1) ITEM NO	(2) SMR CODE	(3) CAGEC	(4) PART NUMBER	(5) DESCRIPTION AND USABLE ON CODES (UOC)	(6) QTY
				GROUP 1002 DIFFERENTIAL	
				FIG. 57 DIFFERENTIAL	
1	PAHZZ	12603	216870	BEARING, WASHER, THRU SIDE GEAR PART OF KIT P/N 226438.....	2
2	PAHZZ	12603	226441	GEAR, BEVEL SIDE GEAR PART OF KIT..... P/N 226438	2
3	PAHZZ	12603	226445	BEARING, WASHER, THRU PINION PART OF KIT P/N 226438.....	4
4	PAHZZ	12603	226442	GEAR, DIFFERENTIAL PINION PART OF KIT P/N 226438.....	4
5	XDHZZ	12603	226443	SPIDER PINION PART OF KIT P/N..... 226438	1
6	PAHHH	12603	800855	GEAR SET, TRANSMISSI TRANSMISSION.....	1
7	XDHZZ	12603	206391	. BOLT CASE TO RING GEAR	8
* 8	PAHZZ	12603	200027	PIN, SPECIAL SIDE PINION PART OF KIT P/N 226438	1
9	PAHZZ	12603	200028	. PIN, SPECIAL PART OF KIT P/N 226438.....	1

END OF FIGURE

57-1

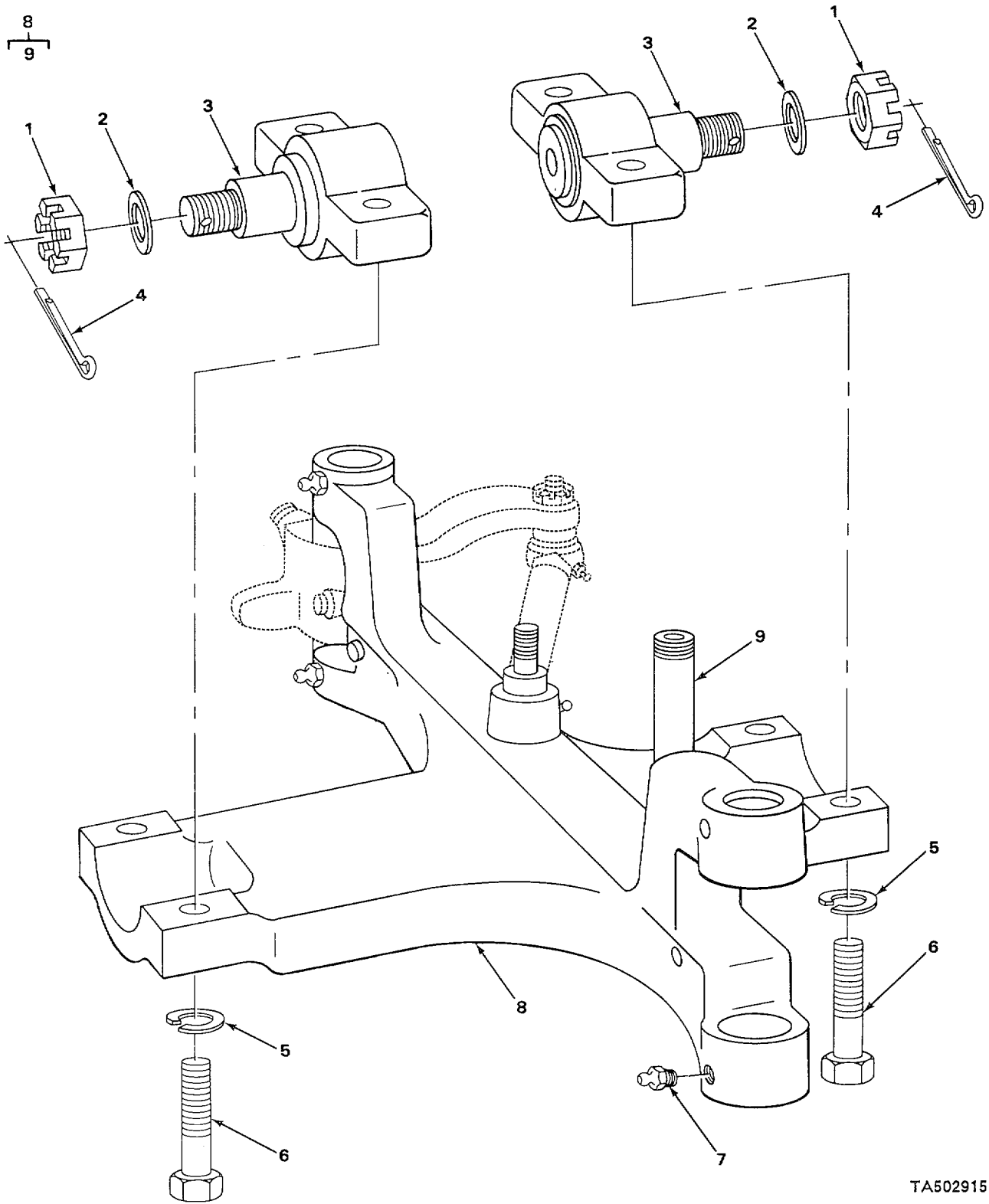

TA502915

FIGURE 58. STEERING AXLE.

SECTION II

TM 10-3930-237-24P

(1) ITEM NO	(2) SMR CODE	(3) CAGEC	(4) PART NUMBER	(5) DESCRIPTION AND USABLE ON CODES (UOC)	(6) QTY
				GROUP 11 REAR AXLE	
				GROUP 1100 REAR AXLE ASSEMBLY	
				FIG. 58 STEERING AXLE	
1	PAFZZ	96906	MS35692-69	NUT, PLAIN, SLOTTED, H SLOTTED, SILENT	2
				BLOCK MTG	
2	PFFZZ	12603	621740	WASHER SILENT BLOCK MTG	2
3	PAFZZ	12603	1722011	BLOCK, AXLE SILENT	2
4	PAFZZ	96906	MS24665-359	PIN, COTTER SILENT BLOCK	2
5	PAFZZ	96906	MS35338-50	WASHER , LOCK.....	4
6	PAFZZ	96906	MS90727-166	SCREW, CAP, HEXAGON H	4
7	PAOZZ	96906	MS15003-1	FITTING, LUBRICATION STEERING	4
				KNUCKLE PIN	
8	XBFFF	12603	108788	AXLE ASSEMBLY REAR STEERING, CENTER	1
9	XBFZZ	12603	107415	. PIN AXLE, CENTER.....	1

END OF FIGURE

58-1

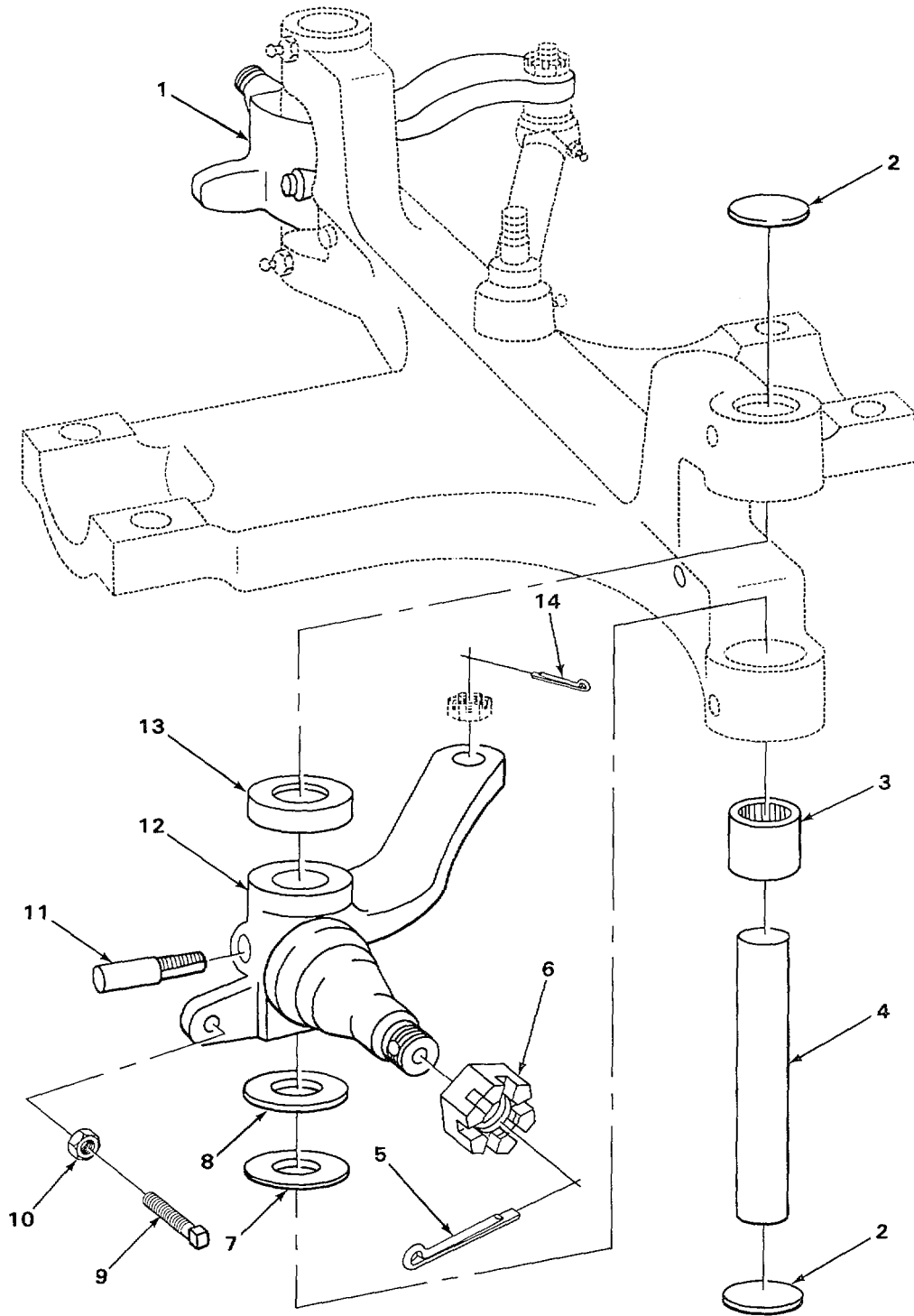

TA502916

FIGURE 59. STEERING KNUCKLES AND ATTACHING PARTS.

SECTION II

TM 10-3930-237-24P

(1) ITEM NO	(2) SMR CODE	(3) CAGEC	(4) PART NUMBER	(5) DESCRIPTION AND USABLE ON CODES (UOC)	(6) QTY
GROUP 1104 STEERING, SIDESHIFT AND WHEEL LEANING MECHANISM					
FIG. 59 STEERING KNUCKLES AND ATTACHING PARIS					
1	XBFZZ	12603	108791	KNUCKLE LEFT HAND.....	1
2	XDFZZ	14351	X2216	PLUG, EXPANSION STEERING KNUCKLE	4
3	PAFZZ	96906	MS17131-27	BEARING, ROLLER, NEED KNUCKLE	4
4	PAFZZ	03504	103977	KINGPIN, STEERING KN KNUCKLE	2
5	PAOZZ	96906	MS24665-359	PIN, COTTER	2
6	PAOZZ	03504	102430	NUT, PLAIN, SLOTTED, H STEERING..... KNUCKLE	2
7	PAFZZ	11083	4M6953	WASHER, FLAT STEERING KNUCKLE	2
8	XDFZZ	12603	103978	SHIM.....	1
9	XBFZZ	12603	15G724D	SETSCREW SPINDLE, CUP POINT.....	2
10	XDFZZ	12603	7D07	NUT, PLAIN, HEXAGON STOP SCREW, JAM	2
11	PAFZZ	03504	108792	PIN, TAPERED, PLAIN STEERING KNUCKLE,	2
				HEAVY.....	
12	XBFZZ	12603	108790	KNUCKLE RIGHT HAND	1
13	PAFZZ	96906	MS17169-5	BEARING, ROLLER, THRU THRUST KNUCKLE.....	2
14	PAFZZ	89749	IF316	PIN, CUTTER TIE ROD END BALL BOLT	2

END OF FIGURE

59-1

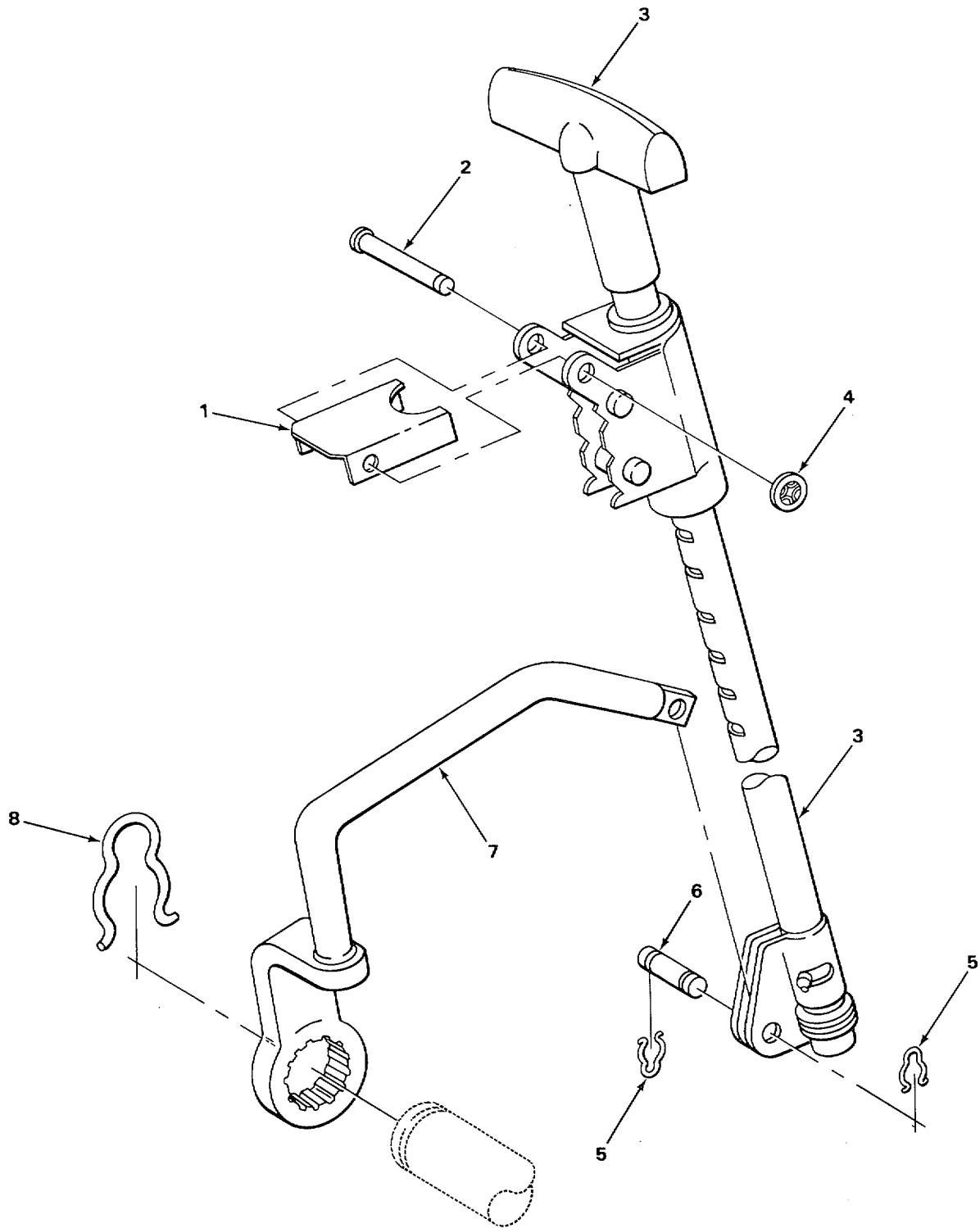

TA502917

FIGURE 60. PARKING BRAKES.

SECTION II

TM 10-3930-237-24P

(1) ITEM NO	(2) SMR CODE	(3) CAGEC	(4) PART NUMBER	(5) DESCRIPTION AND USABLE ON CODES (UOC)	(6) QTY
GROUP 12 BRAKES					
GROUP 1201 HANDBRAKES					
FIG. 60 PARKING BRAKE					
1	XBOZZ	12603	771885	COVER HANDBRAKE MTG BRACKET	1
2	XBOZZ	12603	771886	PIN, PIVOT HANDBRAKE.....	
3	XDOZZ	70523	16633	LEVER, MANUAL CONTRO.....	1
4	XBOZZ	78553	C871-022-1	NUT, SPRING HANDBRAKE ROD.....	1
5	XBOZZ	73287	HP127	PIN, COTTER PARKING BRAKE LEVER	2
6	XDOZZ	03504	1302605	PIN, STRAIGHT, HEADLE LEVER TO PULL	1
				ROD ASSEMBLY, PARKING BRAKE LEVER	
7	XBOZZ	12603	330771	LEVER PARKING BRAKE.....	1
8	XBOZZ	73287	HP0163	PIN, COTTER LEVER SHAFT	1

END OF FIGURE

60-1

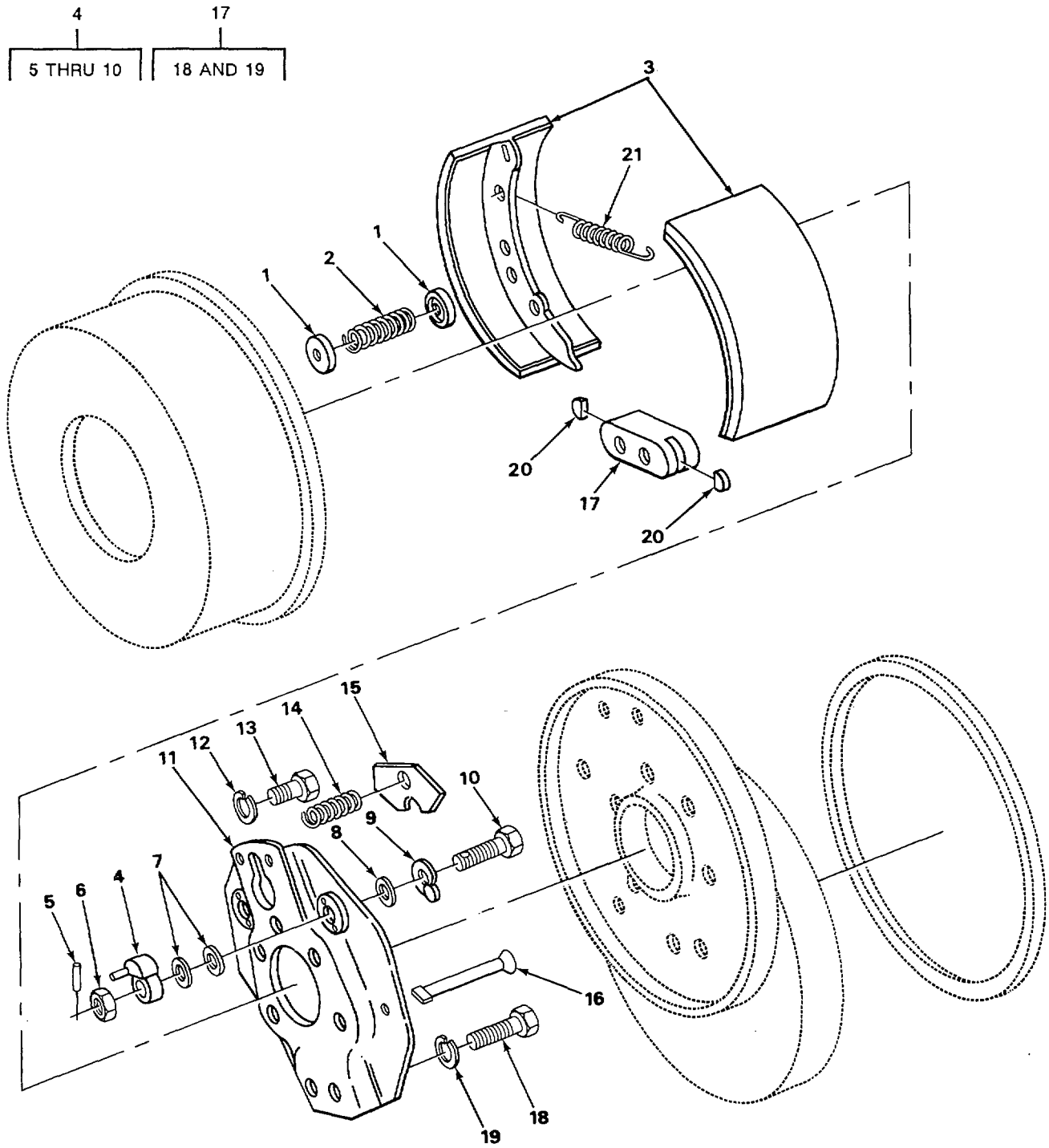

TA502918

FIGURE 61. SERVICE BRAKE ASSEMBLY.

(1) ITEM NO	(2) SMR CODE	(3) CAGEC	(4) PART NUMBER	(5) DESCRIPTION AND USABLE ON CODES (UOC)	(6) QTY
GROUP 1202 SERVICE BRAKES					
FIG. 61 SERVICE BRAKE ASSEMBLY					
1	PAFZZ	03504	107330	CUP GUIDE PIN SPRING RETAINER	8
2	XDFZZ	12603	107328	SPRING, SHOE COMPRESSION GUIDE PIN	4
* 3	PAFZZ	89749	124557	BRAKE SHOE INTERNALLY ACTUATED W/	4
				LINING	
4	XBFFF	12603	107312	ARM ADJUSTER REACTION	4
5	PFFZZ	12603	664131	. ROLL PIN, BRAKE	4
6	PAFZZ	96906	MS35692-21	. NUT, PLAIN, SLOTTED, H SLOTTED.....	4
7	XBFZZ	12603	107403	. WASHER INDEX.....	8
8	XBFZZ	12603	107313	. WASHER	4
9	XBFZZ	12603	107315	. WASHER WAVE.....	4
10	XBFZZ	12603	107334	. BOLT	4
11	XBFZZ	12603	107332	PLATE, BACKING BRAKE DISC.....	2
12	PAFZZ	96906	MS35338-44	WASHER, LOCK.....	4
13	PAFZZ	96906	MS90725-3	SCREW, CAP, HEXAGON H	4
14	PAFZZ	03504	107783	SPRING DUST SHIELD	2
15	XBFZZ	12603	107805	SHIELD, DUST.....	2
16	XBFZZ	12603	107343	PIN BRAKE SHOE	4
17	XBFFF	12603	107324	BLOCK BRAKE ANCHOR.....	2
18	XDFZZ	03504	104471	. BOLT, MACHINE PLATE MTG	4
19	PAFZZ	96906	MS35338-47	. WASHER, LOCK.....	4
20	XDFZZ	30504	107325	KEY, WOODRUFF SHOE ANCHOR.....	4
21	PAFZZ	04504	120472	SPRING, HELICAL, EXTE EXTENSION SHOE.....	4
				RETURN	

END OF FIGURE

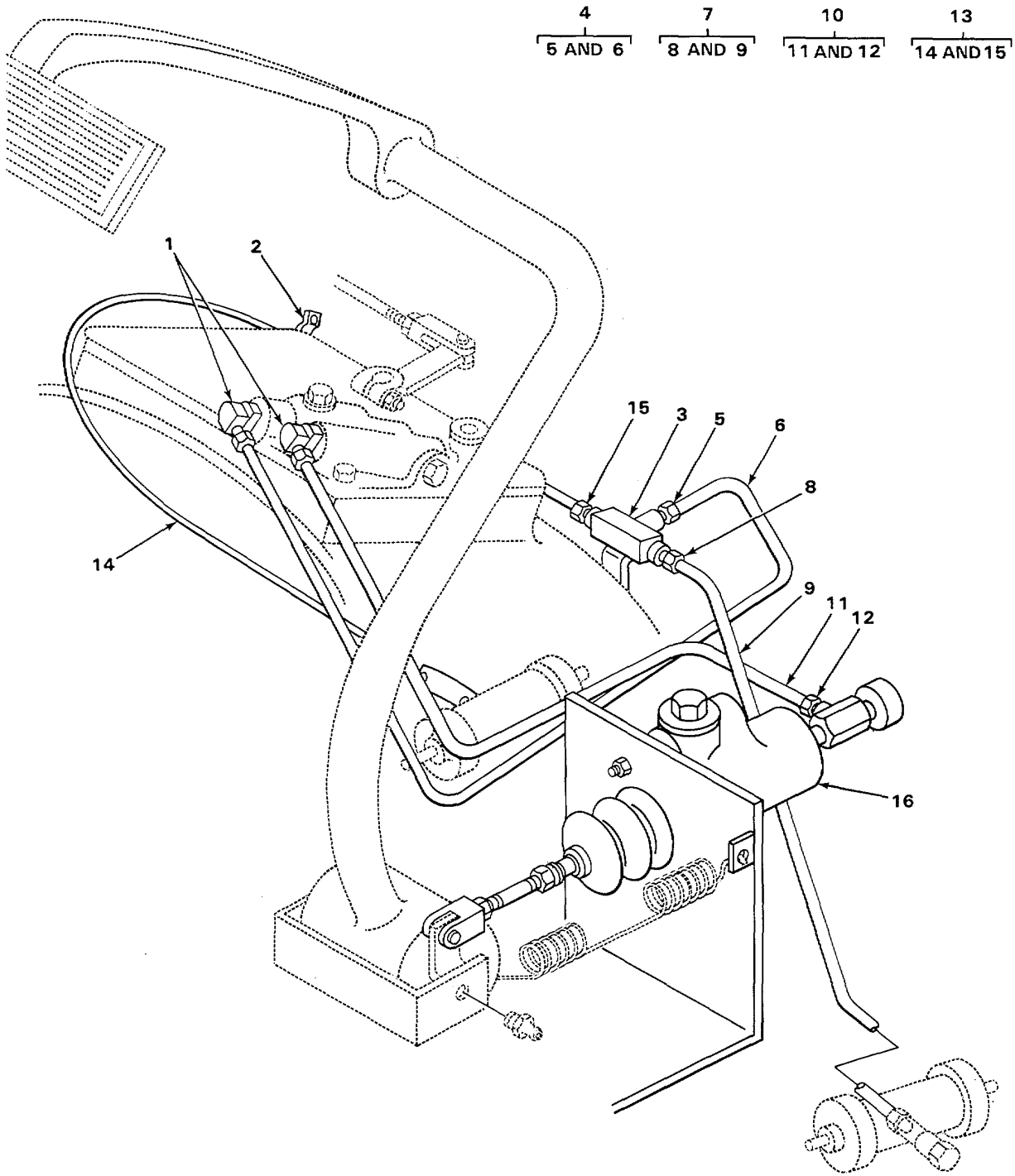

TA502919

FIGURE 62. BRAKE LINES AND FITTINGS.

(1) ITEM NO	(2) SMR CODE	(3) CAGEC	(4) PART NUMBER	(5) DESCRIPTION AND USABLE ON CODES (UOC)	(6) QTY
GROUP 1204 HYDRAULIC BRAKE SYSTEM					
FIG. 62 BRAKE LINES AND FITTINGS					
1	PAOZZ	79470	400X3	ELBOW, PIPE TO TUBE INCHING VALVE.....	2
2	XBOZZ	12603	6H33	CLIP BRAKE LINE TO TRANSMISSION.....	1
3	XBOZZ	63477	FC23676	TEE BOLTS TO FRAME HOUSING BOLT.....	1
4	AFOFF	12603	1636574	LINE ASSEMBLY INCHING VALVE TO TEE	1
5	PAFZZ	12204	142431	. INVERTED NUT, TUBE C TUBE COUPLING	2
6	MFFZZ	19207	17822-17	. TUBING MAKE FROM TUBING P/N 17822	1
7	AFOFF	12603	1636576	LINE ASSEMBLY WHEEL CYLINDER TO	1
				TEE, RIGHT HAND	
8	PAFZZ	12204	142431	. INVERTED NUT, TUBE C TUBE COUPLING	2
9	MFFZZ	19207	17822-20	. TUBING MAKE FROM TUBING P/N 17822	1
10	AFOFF	12603	1636575	LINE ASSEMBLY MASTER CYLINDER TO	1
				INCHING VALVE.....	
11	MFFZZ	19207	17822-25	. TUBING MAKE FROM TUBING P/N 17822	1
12	PAFZZ	12204	142431	. INVERTED NUT, TUBE C TUBE COUPLING	2
13	AFOFF	12603	1636119	LINE ASSEMBLY WHEEL CYLINDER TO	1
				TEE, LEFT HAND	
14	MFFZZ	19207	17822-19	. TUBING MAKE FROM TUBING P/N 17822	1
15	PAFZZ	12204	142431	. INVERTED NUT, TUBE C TUBE COUPLING	2
16	PAOZZ	63477	FE1476	CYLINDER ASSEMBLY, H HYDRAULIC.....	1
				BRAKE, MASTER	

END OF FIGURE

$\frac{1}{2}$

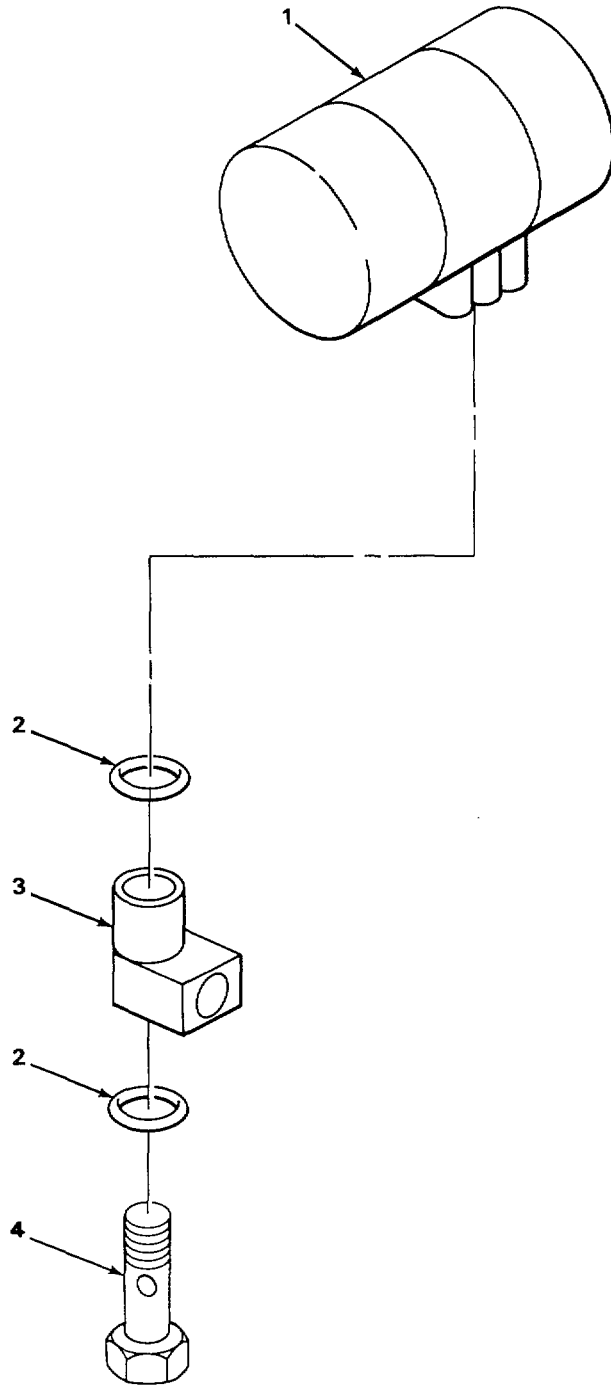

TA502920

FIGURE 63. HYDRAULIC BRAKE CYLINDER ASSEMBLY.

SECTION II

TM 10-3930-237-24P

(1) ITEM NO	(2) SMR CODE	(3) CAGEC	(4) PART NUMBER	(5) DESCRIPTION AND USABLE ON CODES (UOC)	(6) QTY
GROUP 1204 HYDRAULIC BRAKE SYSTEM					
FIG. 63 HYDRAULIC BRAKE CYLINDER ASSEMBLY					
1	PAOZZ	63477	FD73473	CYLINDER ASSEMBLY, H HYDRAULIC.....	2
				BRAKE WHEEL	
2	XDOZZ	63477	FC1511	GASKET BRAKE LINE FITTING	4
3	XDOZZ	63477	FC24200	CONNECTOR, MULTIPLE, BRAKE LINE	2
4	XDOZZ	03504	107802	BOLT, FLUID PASSAGE WHEEL CYLINDER,	2
				FITTING	
END OF FIGURE					

1
2 AND 3

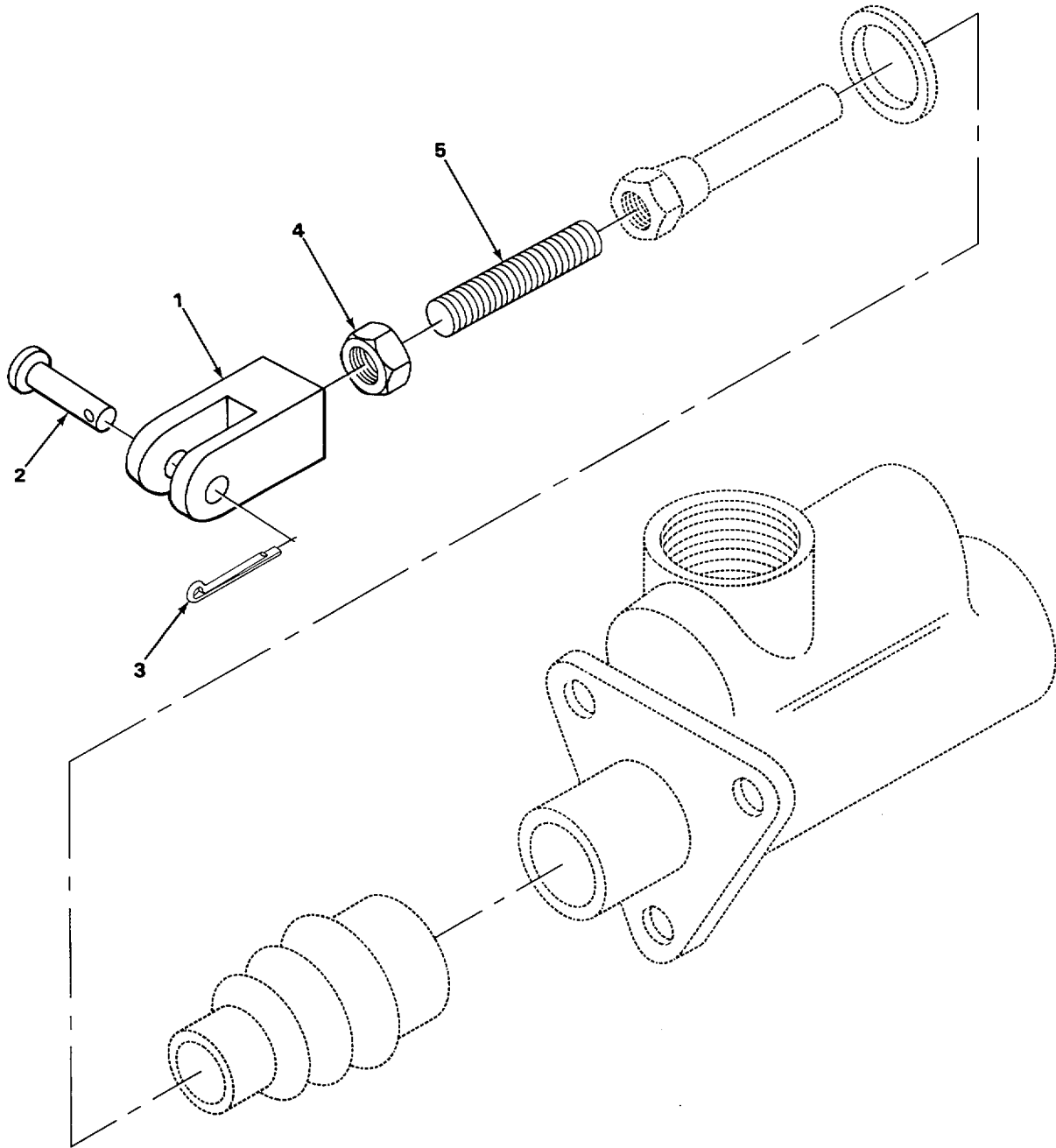

TA502921

FIGURE 64. BRAKE MASTER CYLINDER LINKAGE.

SECTION II

TM 10-3930-237-24PC01

(1) ITEM NO	(2) SMR CODE	(3) CAGEC	(4) PART NUMBER	(5) DESCRIPTION AND USABLE ON CODES (UOC)	(6) QTY
GROUP 1206 MECHANICAL BRAKE SYSTEM					
FIG. 64 BRAKE MASTER CYLINDER LINKAGE					
1	XBOOO	12603	664901	CLEVIS MASTER CYLINDER STUD.....	1
2	XBOZZ	12603	4F07115	. PIN, STRAIGHT, HEADED.....	1
* 3	PAOZZ	24617	103374	. PIN, COTTER	1
4	PAOZZ	96906	MS35691-29	NUT, PLAIN, HEXAGON MASTER CYLINDER..... STUD	1
5	XDOZZ	12603	613364	ROD, BRAKE MASTER CYLINDER TO CLEVIS.....	1
END OF FIGURE					

1
2 AND 3

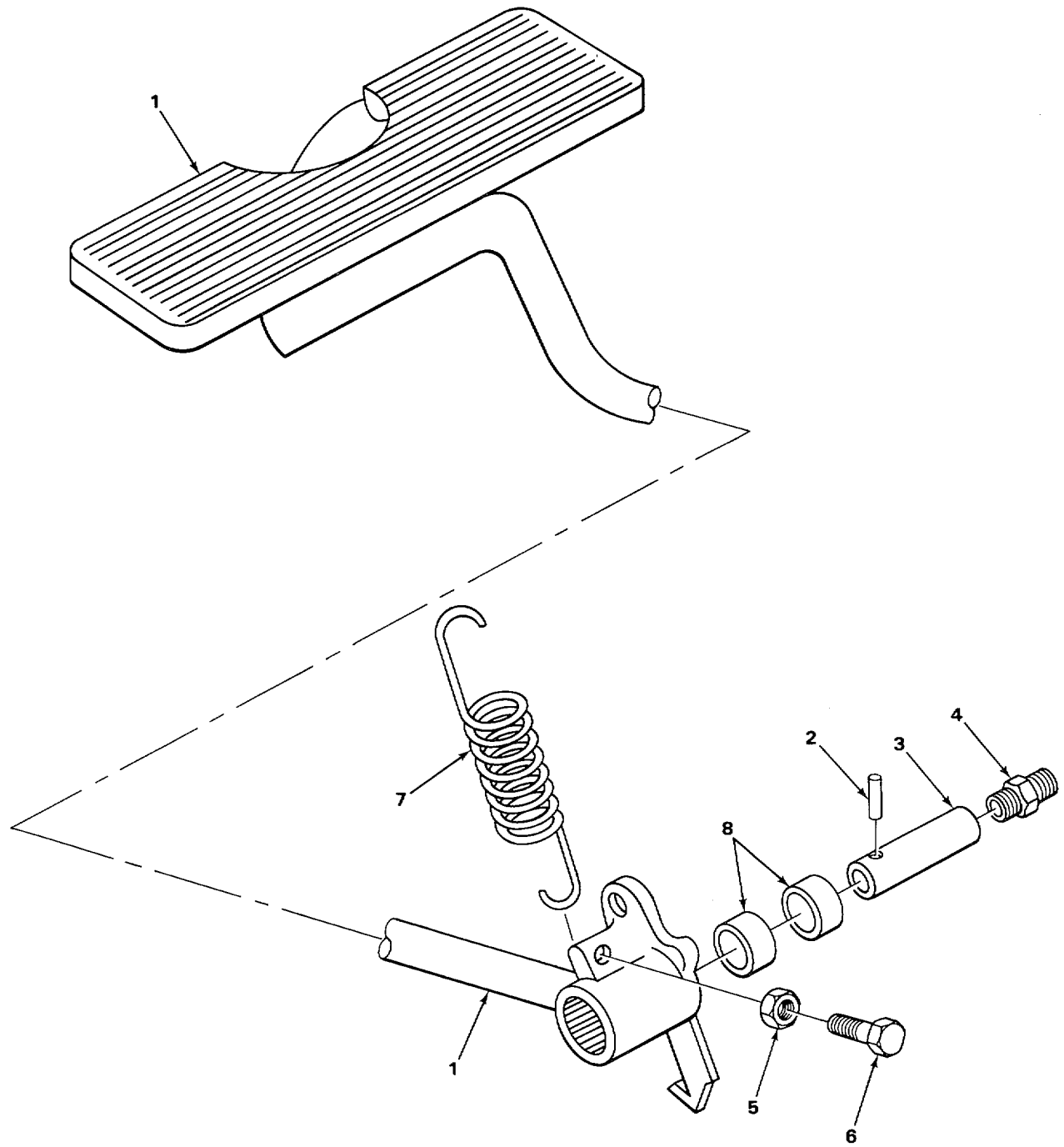

TA502922

FIGURE 65. BRAKE PEDAL.

SECTION II

TM 10-3930-237-24P

(1) ITEM NO	(2) SMR CODE	(3) CAGEC	(4) PART NUMBER	(5) DESCRIPTION AND USABLE ON CODES (UOC)	(6) QTY
GROUP 1206 MECHANICAL BRAKE SYSTEM					
FIG. 65 BRAKE PEDAL					
1	XBOOO	12603	1632687	PEDAL ASSEMBLY BRAKE.....	1
2	PAOZZ	96906	MS90726-62	. SCREW, CAP, HEXAGON H HEADLESS.....	1
3	XDOZZ	12603	723192	. PIN, BRAKE, PEDAL.....	1
4	PAOZZ	96906	MS15001-3	FITTING, LUBRICATION PEDAL SHAFT	1
5	PAOZZ	96906	MS35691-21	NUT, PLAIN, HEXAGON BRAKE PEDAL STOP	1
6	PAOZZ	96906	MS90726-62	SCREW, CAP, HEXAGON H HEAD BRAKE STOP ..	1
7	XDOZZ	12603	1637650	SPRING, HELICAL, EXTE BRAKE RETURN	1
8	PAOZZ	60380	B1210X0H	BEARING, ROLLER, NEED NEEDLE BRAKE.....	2
				PEDAL	

END OF FIGURE

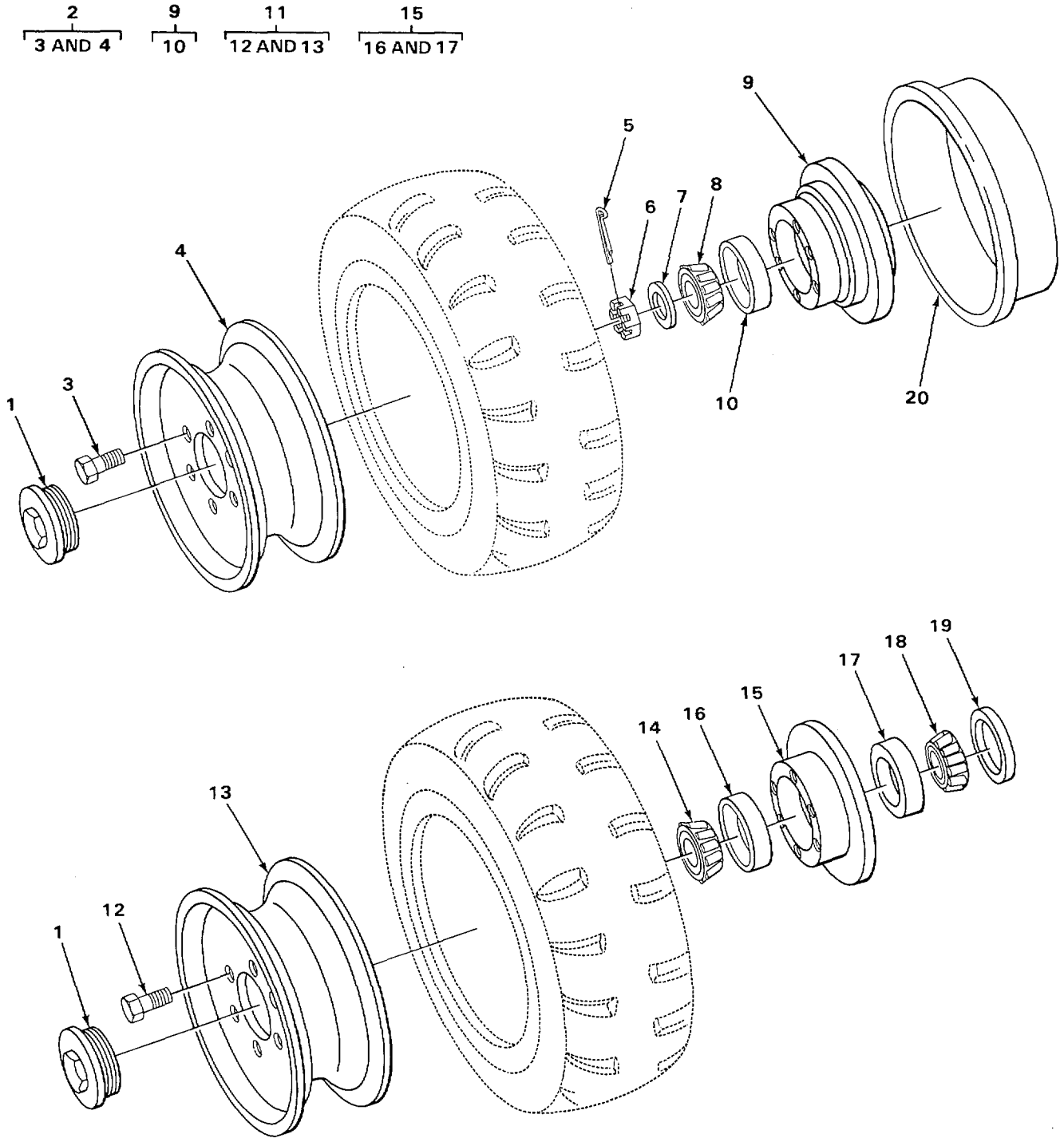

TA502923

FIGURE 66. WHEEL, BEARING AND TIRE ASSEMBLIES.

SECTION II

TM 10-3930-237-24PC01

(1) ITEM NO	(2) SMR CODE	(3) CAGEC	(4) PART NUMBER	(5) DESCRIPTION AND USABLE ON CODES (UOC)	(6) QTY
GROUP 13 WHEELS AND TRACKS					
GROUP 1311 WHEEL ASSEMBLY					
FIG. 66 WHEEL, BEARING, AND TIRE ASSEMBLIES					
1	PFOZZ	03504	118921	CAP, GREASE DRIVE WHEELS, STEER..... WHEELS.....	4
2	AHOHH	12603	1631998	WHEEL AND TIRE ASSY FRONT AXLE	2
3	PFOZZ	89749	1306889	. BOLT, WHEEL MOUNT DRIVE	12
4	XBHZZ	12603	112705	. WHEEL, DRIVE	1
5	PAOZZ	96906	MS24665-359	PIN, COTTER SPINDLE	2
6	PFOZZ	12603	SN10	NUT, PLAIN, SLOTTED, H SPINDLE.....	2
7	PAOZZ	19207	8723900	WASHER, FLAT SPINDLE.....	2
8	PAOZZ	60038	2474	CONE AND ROLLERS, TA TAPERED ROLLER	1
				BEARING FRONT HUB, OUTER	
* 9	XDOZZ	03504	112703	HUB AND CUP ASSEMBL ASSEMBLY FRONT	2
10	PAOZZ	60038	24722	. CUP, TAPERED ROLLER BEARING OUTER.....	1
11	AHOHH	12603	667395	WHEEL AND TIRE ASSY REAR AXLE	2
12	PAOZZ	12603	741556	. BOLT, MACHINE STEERING	12
13	XBHZZ	12603	107151	. WHEEL, STEERING REAR	1
14	PAOZZ	60038	15578	CONE AND ROLLERS, TA TAPERED ROLLER	2
				BEARING REAR HUB, OUTER.....	
* 15	XBOZZ	12603	107148	HUB ASSEMBLY STEERING AXLE.....	2
16	PAOZZ	60038	15520	. CUP, TAPERED ROLLER BEARING HUB,..... OUTER	1
17	PAOZZ	60038	LM48510	. CUP, TAPERED ROLLER BEARING HUB,..... INNER.....	1
18	PAOZZ	60038	LM48548	CONE AND ROLLERS, TA TAPERED ROLLER	2
				BEARING REAR HUB, INNER	
19	PAOZZ	03504	103964	SEAL, PLAIN ENCASED REAR WHEEL HUB	2
20	XDFZZ	03504	107206	BRAKE DRUM	2

END OF FIGURE

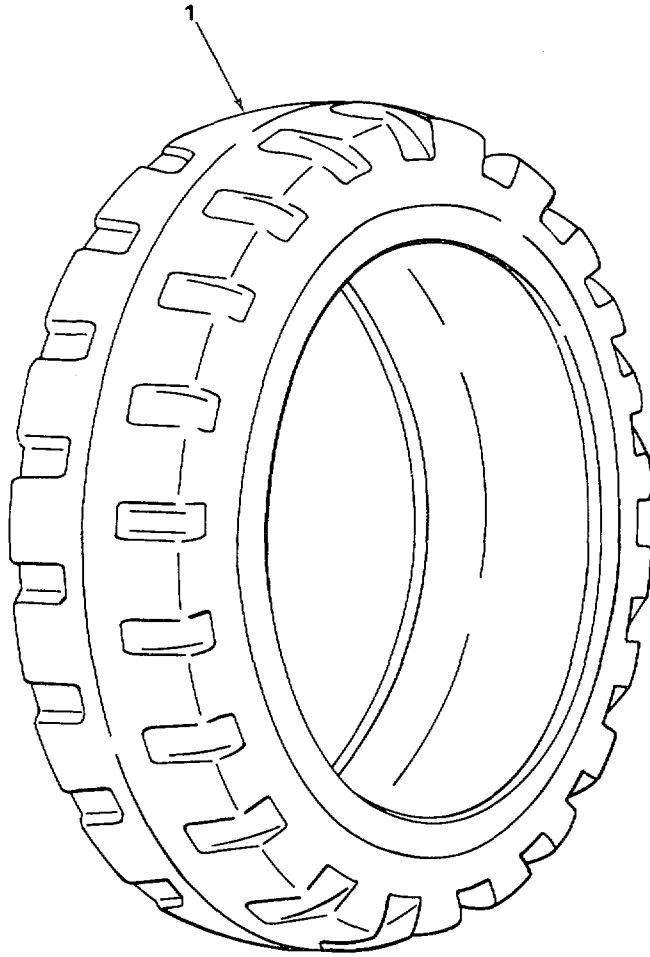

TA502924

FIGURE 67. TIRES.

SECTION II

TM 10-3930-237-24P

(1) ITEM NO	(2) SMR CODE	(3) CAGEC	(4) PART NUMBER	(5) DESCRIPTION AND USABLE ON CODES (UOC)	(6) QTY
				GROUP 1313 TIRES, TUBES, TIRE CHAINS	
				FIG. 67 TIRES	
1	XDHZZ	12603	667396	TIRE, SOLID RUBBER FRONT AND REAR..... WHEELS.....	4
				END OF FIGURE	

67-1

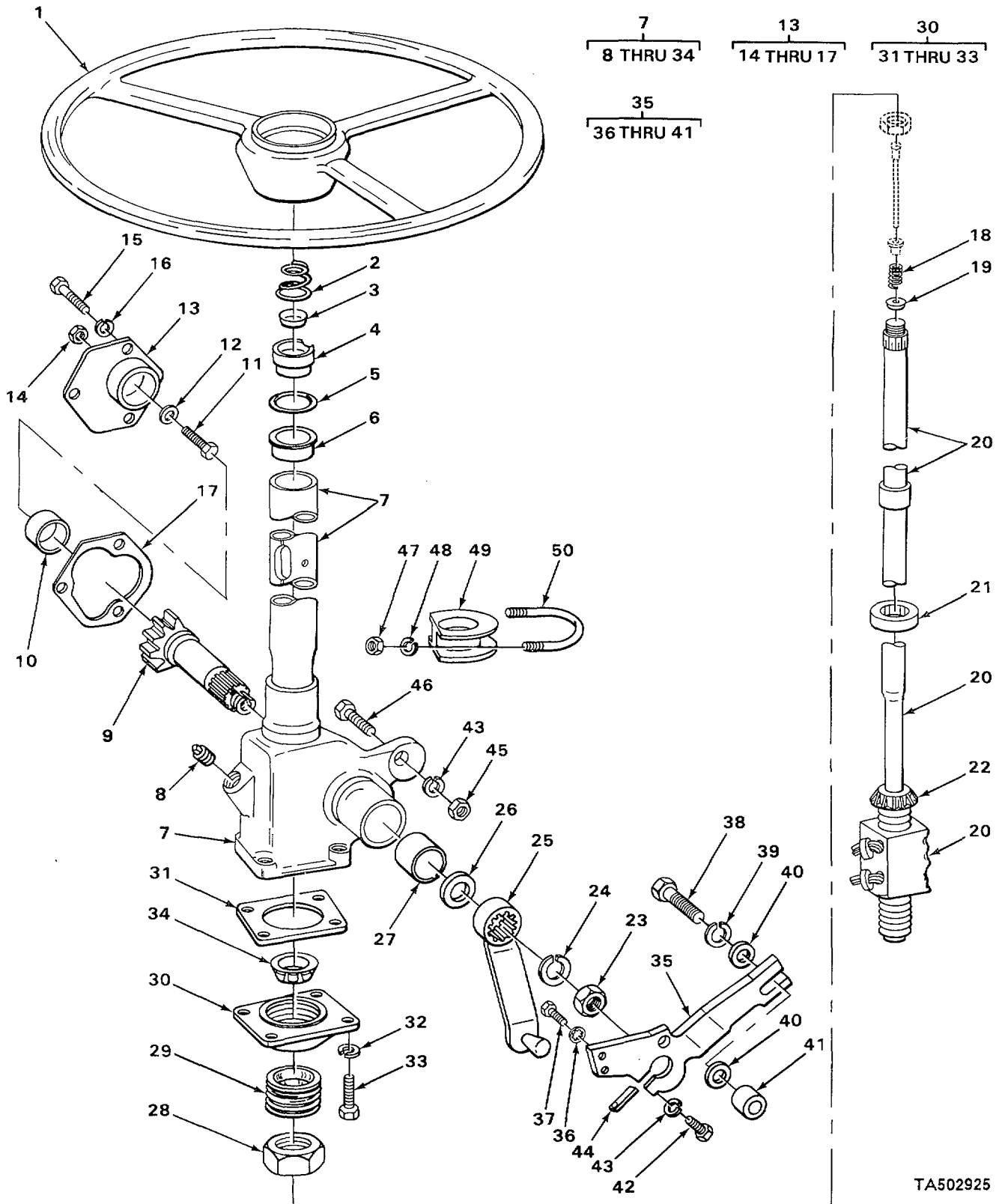

TA502925

FIGURE 68. STEERING GEAR.

(1) ITEM NO	(2) SMR CODE	(3) CAGEC	(4) PART NUMBER	(5) DESCRIPTION AND USABLE ON CODES (UOC)	(6) QTY
GROUP 14..... STEERING					
GROUP 1401 MECHANICAL STEERING GEAR ASSEMBLY					
FIG. 68 STEERING GEAR					
1	PAFZL	77915	2609	STEERING WHEEL HAND	1
2	XDHZZ	12603	871038	SPRING UPPER BEARING,	1
3	XDHZZ	52788	264242	SEAT, HELICAL COMPRE COMPRESSION	1
4	XDHZZ	52788	270194	UPPER BEARING	
5	XDHZZ	12603	863829	BEARING,BALL,STEER, STEERING SHAFT	1
6	XDHZZ	52788	5662829	SPACER RING UPPER BEARING RETAINER	1
7	XDFHH	52788	5672432	BUSHING,RUBBER	1
8	XDOZZ	78640	103867	UPPER BEARING	
9	XBHZZ	52788	5667369	STEERING GEAR..... STEERING	1
10	PAHZZ	52788	266034	PLUG,PIPE HOUSING SQUARE HEAD	1
11	XDHZZ	52788	266678	GEAR,.....	
12	PFHZZ	19207	7377425	BEARING SLEEVE SIDE COVER.....	1
13	XDHZZ	52788	267387	SETSCREW LASH.....	1
14	PAHZZ	19207	7409638	WASHER,FLAT LASH ADJUSTER.....	1
15	PAHZZ	96906	MS18154-58	HOUSING,BEARING UNI..... HOUSING SIDE	1
16	PAHZZ	96906	MS35338-46	NUT,PLAIN,HEXAGON JAM LASH.....	1
17	PAHZZ	05415	266674	ADJUSTER.	
18	XDFZZ	52788	5670219	SCREW CAP HEXAGON H	3
19	PFFZZ	52788	5670218	WASHER, LOCK.....	3
20	XBHZZ	52788	5672433	GASKET	1
21	PFHZZ	12603	851764	SPRING BRAKE CONTACT HORN	1
22	PAHZZ	12603	851765	WASHER,FINISHING	1
23	PAFZZ	52788	258779	SHAFT ASSEMBLY BALL NUT CONTACT.....	1
24	PFFZZ	12603	2E14	AND STEERING.	
25	XBFFZ	52788	5671263	RING BEARING,OUTER WORM THRUST	1
26	PAHZZ	24617	5670325	RETAINER AND ROLLER ROLLERS	1
27	XDHZZ	52788	267102	BEARING WORM THRUST	
28	PAHZZ	12603	266677	NUT, PLAIN,HEXAGON PITMAN ARM.....	1
29	PAHZZ	52788	267689	WASHER,LOCK.....	1
30	PFFZZ	52788	267690	ARM, PITMAN.....	1
31	PAHZZ	52788	266052	SEAL,PITMAN SHAFT	1
32	PAHZZ	96906	MS35338-46	BEARING, SLEEVE PITMAN SHAFT.....	1
33	PAHZZ	96906	MS18154-58	NUT,PLAIN, HEXAGON BEARING	1
34	PAHZZ	12603	851765	PLUG,MACHINE THREAD WORM GEAR	1
35	XBFFF	12603	1636199	COVER, END, STEERING HOUSING END	1
36	PAFZZ	96906	MS35333-44	GASKET,END COVER.....	1
37	XDFZZ	96906	MS90726-111	WASHER,LOCK.....	4
38	PAFZZ	96906	MS90727-166	SCREW CAP,HEXAGON H	4
39	PAFZZ	80045	23MS35338-50	RETAINER AND ROLLER ROLLERS,	1
40	XBFFZ	12603	664408	BEARING WORM	
				SUPPORT STEERING GEAR	1
				WASHER,LOCK.....	2
				SCREW CAP HEXAGON H HEAD.....	2
				SCREW CAP HEXAGON H	1
				WASHER,LOCK	1
				WASHER,FLAT.....	2

SECTION II					
(1)	(2)	(3)	(4)	(5)	(6)
ITEM	SMR		PART		
NO	CODE	CAGEC	NUMBER	DESCRIPTION AND USABLE ON CODES (UOC)	QTY
41	XBFZZ	12603	1303412	•SPACER	1
42	PAFZZ	96906	MS16998-97	SCREW,CAP SOCKET H SOCKET HEAD	1
				STEERING GEAR CLAMPING	
43	PAFZZ	96906	MS35338-48	WASHER,LOCK STEERING GEAR CLAMPING.....	2
				BOLT	
44	XBFZZ	12603	1615317	SPACER STEERING GEAR CLAMP BOLT	1
45	PAFZZ	96906	MS51967-2	NUT PLAIN,HEXAGON.....	1
46	PFFZZ	12603	2C832J	BOLT, SPECIAL.....	1
47	PAFZZ	96906	MS51967-5	NUT,PLAIN HEXAGON.....	2
48	PAFZZ	96906	MS35333-41	WASHER LOCK INTERNAL TOOTH.....	2
49	XDFZZ	12603	617961	BUSHING, RUBBER CO LUMN	1
50	PFHZZ	12603	611277	BOLT U.....	1

END OF FIGURE

SECTION II

1
2 THRU 5

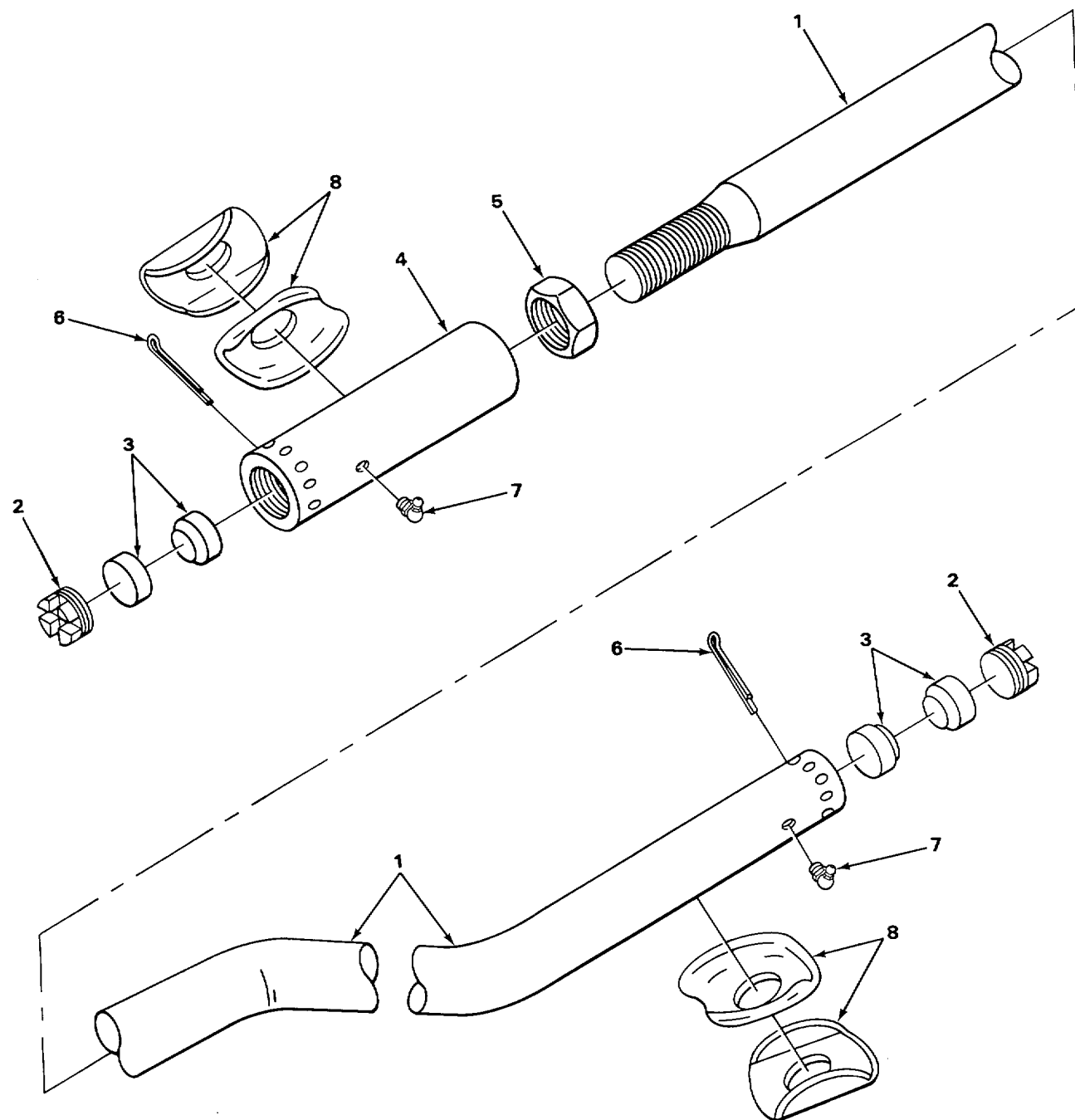

TA502926

FIGURE 69. DRAG LINK.

SECTION II					
(1)	(2)	(3)	(4)	(5)	(6)
ITEM NO	SMR CODE	CAGEC	PART NUMBER	DESCRIPTION AND USABLE ON CODES (UOC)	QTY
				GROUP 1401 TECHNICAL STEERING GEAR ASSEMBLY FIG. 69 DRAG LINK	
1	XDOZZ	598715	L12HE16A10	DRAG LINK, STEERING	1
2	PAOZZ	59875	12DP3	PLUG,ADJUSTING DRAG	2
3	XDOLZ	12603	601218	SEAT,BALL SOCKET.....	4
4	XDOOZ	59875	L12SDK21	SOC KE T DRAG LINK, AJUSTABL E	1
5	PAOZZ	96906	MS35691-61	NUT,PLAIN,HEXAG6N HEAD	1
6	PAOZZ	96906	MS24665-357	PIN, CUTTER SOCKET PLUG.....	2
7	PAOZL	96906	MS15001-3	FITTING LUBRICATION DRAG LINK.....	2
8	PAOZZ	12603	859482	SHIELD BALL SOCKET	2

END OF FIGURE

SECTION II

9
10 THRU 14

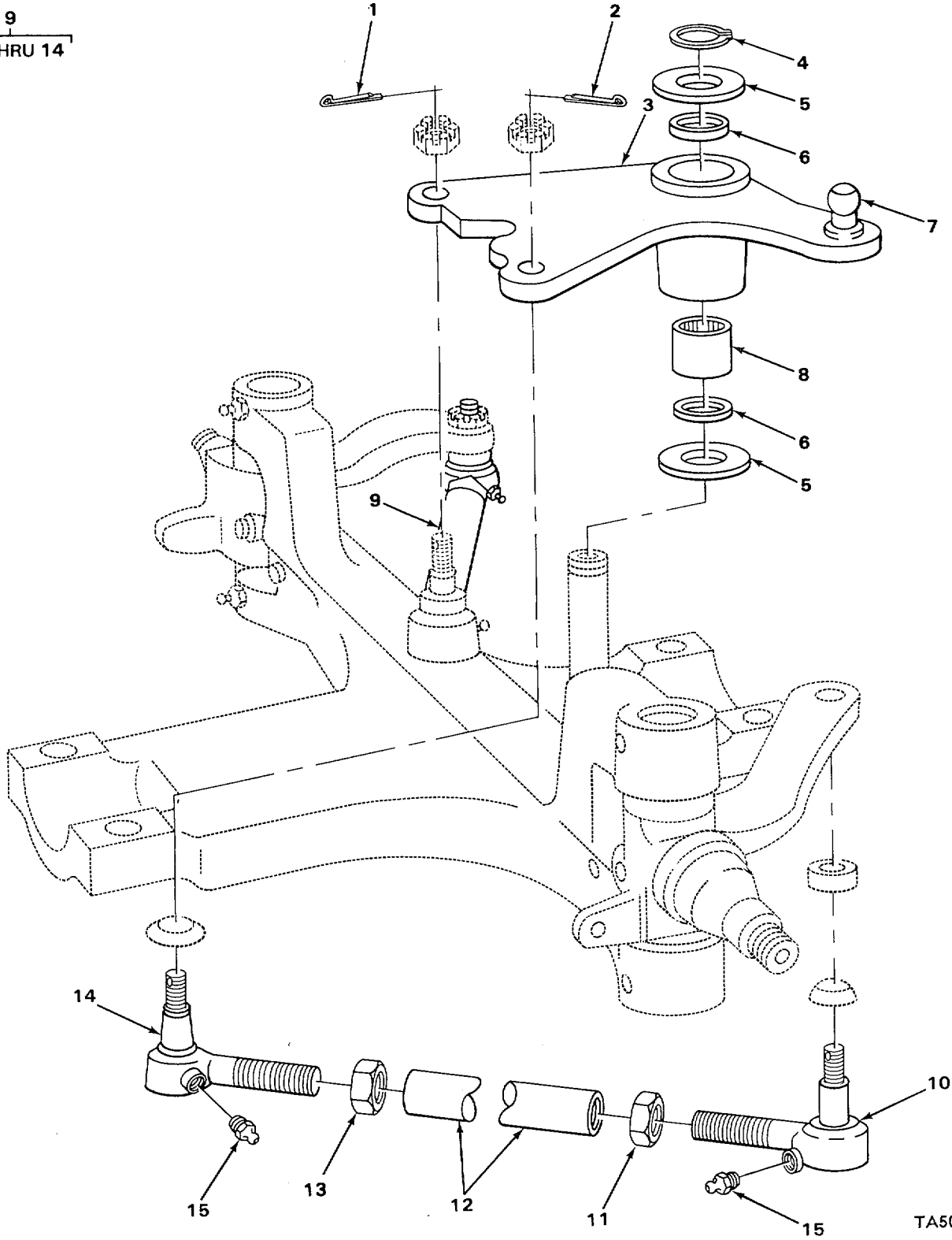

TA502927

FIGURE 70. TIE ROD.

SECTION II					
(1)	(2)	(3)	(4)	(5)	(6)
ITEM NO	SMR CODE	CAGEC	PART NUMBER	DESCRIPTION AND USABLE ON CODES (UOC)	QTY
GROUP 1401 MECHANICAL STEERING GEAR ASSEMBLY					
FIG. 70 TIE ROD					
1	PAOZZ	96906	MS24665-359	PIN, COTTER	1
2	PAOZZ	24617	103374	PIN, COTTER TIE ROD END BALL BOLT	1
3	XBFZZ	12603	107144	SPIDER STEERING AXLE ASSEMBLY	1
4	XBFZZ	12603	224049	RING RETAINING CENTER SPIDER	1
5	PAFZZ	03504	103974	WASHER,FLAT CENTER SPIDER	2
6	PAFZZ	12603	CE214	SEAL CENTER SPIDER	2
7	XBFZZ	12603	100240	STUD BALL, SPIDER DRAG L, NK.....	1
8	PAFZZ	96906	MS17131-27	BEARING ROLLER/NEED KNUCKLE	1
9	PAOOO	03504	111746	TIE ROD,STEERING STEERING AXLE.....	2
10	PAOZZ	59875	L14SV647A11	TIE ROD END,STEERIN STEERING	1
RIGHT HAND.....					
11	PFOZZ	03504	103089	NUT PLAIN HEXAGON TIE ROD END	1
RETAINING, RIGHT HAND.....					
12	XBOZZ	03504	103970	TIE ROD	1
13	XDOZZ	12603	103090	NUT PLAIN HEXAGON TIE ROD END	1
RETAINING LEFT HAND					
14	PAOZZ	59875	L14SV654A11	TIE ROD END,STEERIN STEERING LEFT	1
HAND.					
15	PAOZZ	96906	MS15001-1	FITTING, LUBRICATION TIE ROD END.....	2

END OF FIGURE

SECTION II

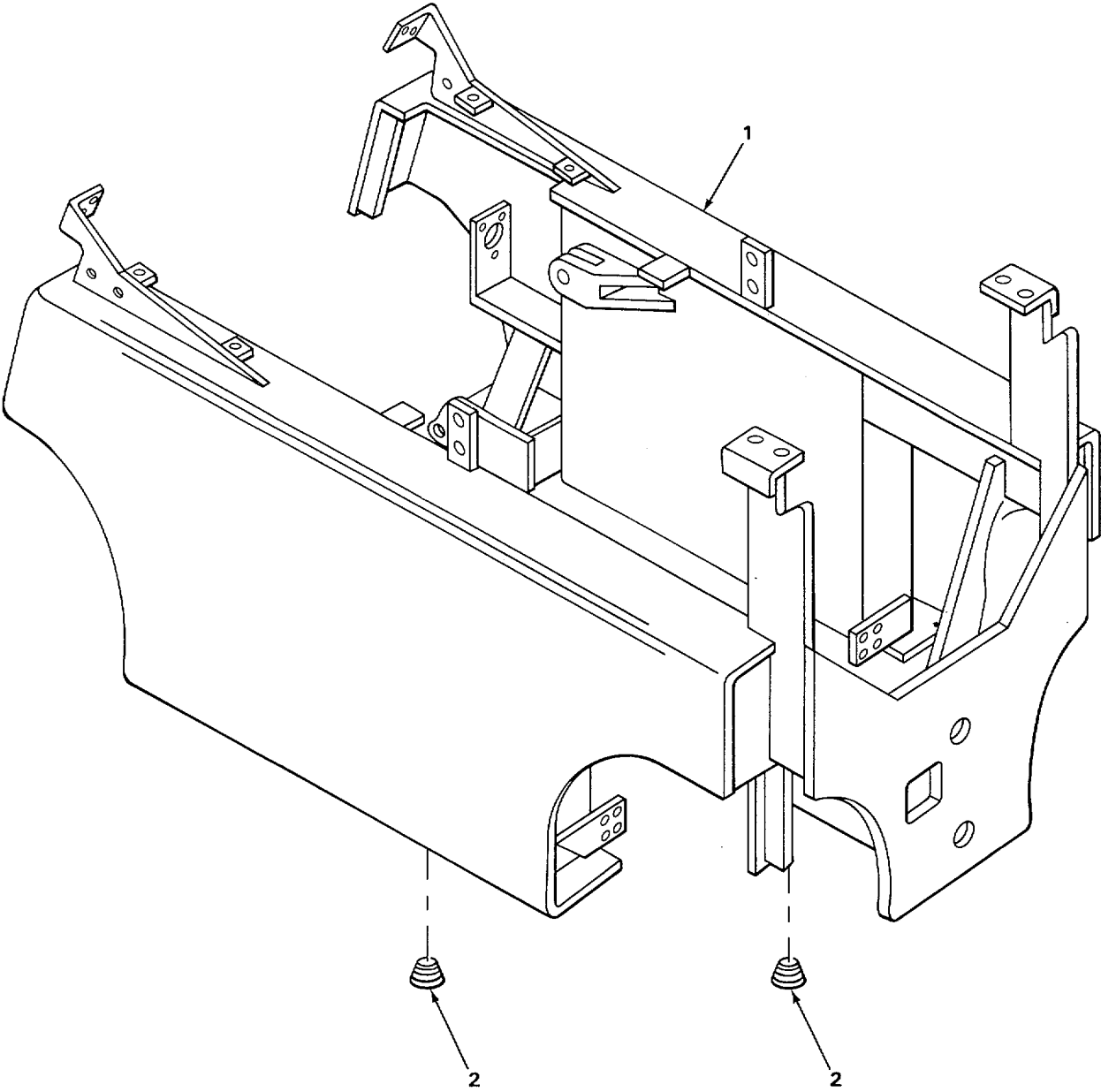

TA502928

FIGURE 71. FRAME ASSEMBLY.

SECTION II					
(1)	(2)	(3)	(4)	(5)	(6)
ITEM	SMR	CAGEC	PART	DESCRIPTION AND USABLE ON CODES (UOC)	QTY
NO	CODE		NUMBER		

GROUP 15 FRAME, TOWING ATTACHMENTS,
DRAWBARS AND ARTICULATION SYSTEMS

GROUP 15 FRAME ASSEMBLY

FIG. 71 FRAME ASSEMBLY

1	XBFZZ	12603	1632525	FRAME ASSEMBLY.....	1
2	XDOZZ	56878	38194-6	PLUG,PIPE GAS DRAIN,SUMP DRAINN	2

END OF FIGURE

SECTION II

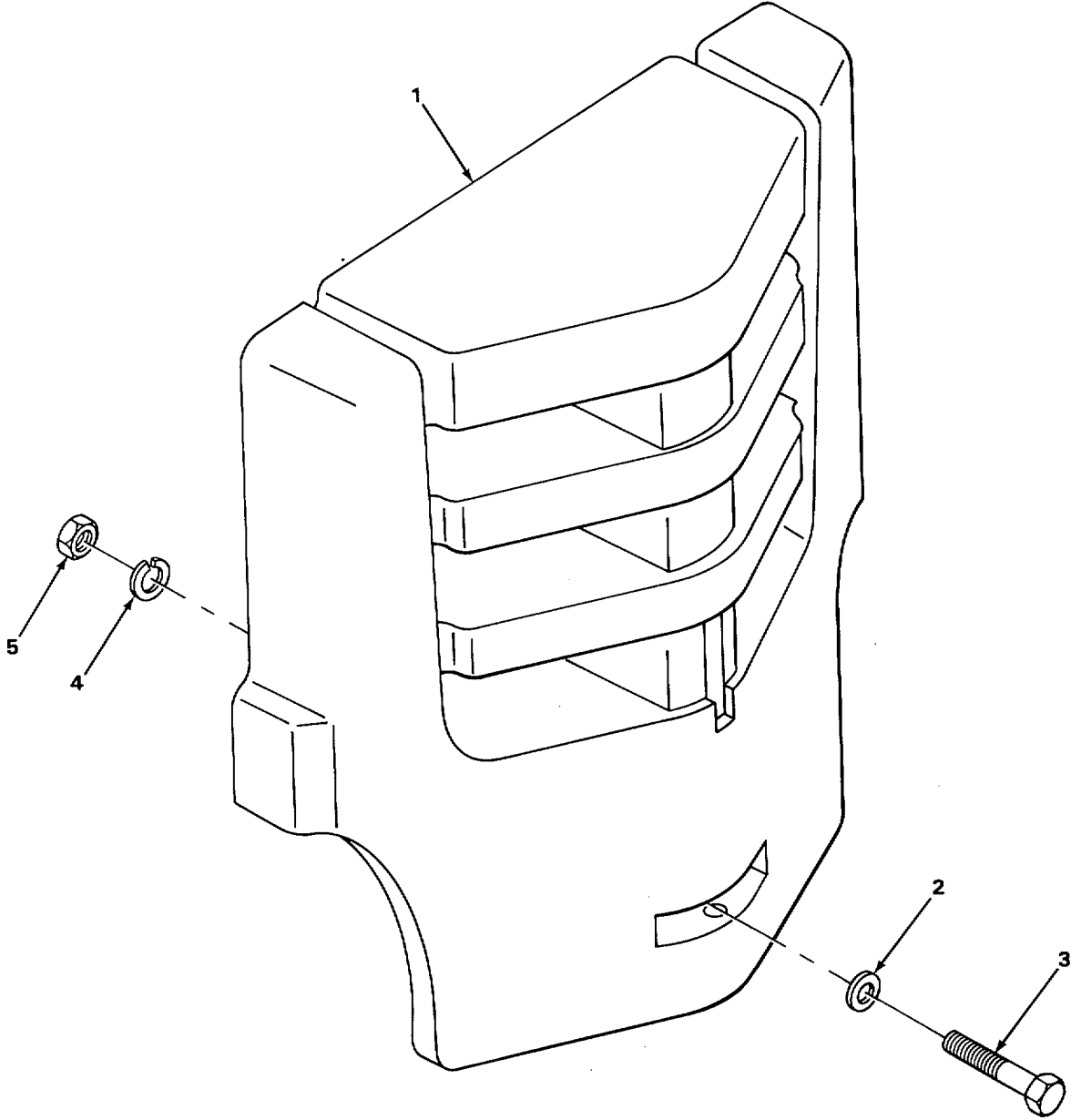

TA502929

FIGURE 72. COUNTERWEIGHT.

SECTION II					
(1)	(2)	(3)	(4)	(5)	(6)
ITEM	SMR	CAGEC	PART	DESCRIPTION AND USABLE ON CODES (UOC)	QTY
NO	CODE		NUMBER		
GROUP 1502 COUNTERWEIGHTS					
FIG. 72 COUNTERWEIGHT					
1	XBOZZ	12603	1610745	COUNTERWEIGHT	1
2	PAOZZ	96906	MS21183-23	WASHER,FLAT	1
3	PAOZZ	96906	MS90727-192	SCREW,CAP,HEXAGCN H1.....	1
4	PAOZZ	96906	MS35338-51	WASHER,LOCK.....	1
5	PAOZZ	96906	MS51968-23	NUT PLAIN HEXAGON.....	1

END OF FIGURE

SECTION II

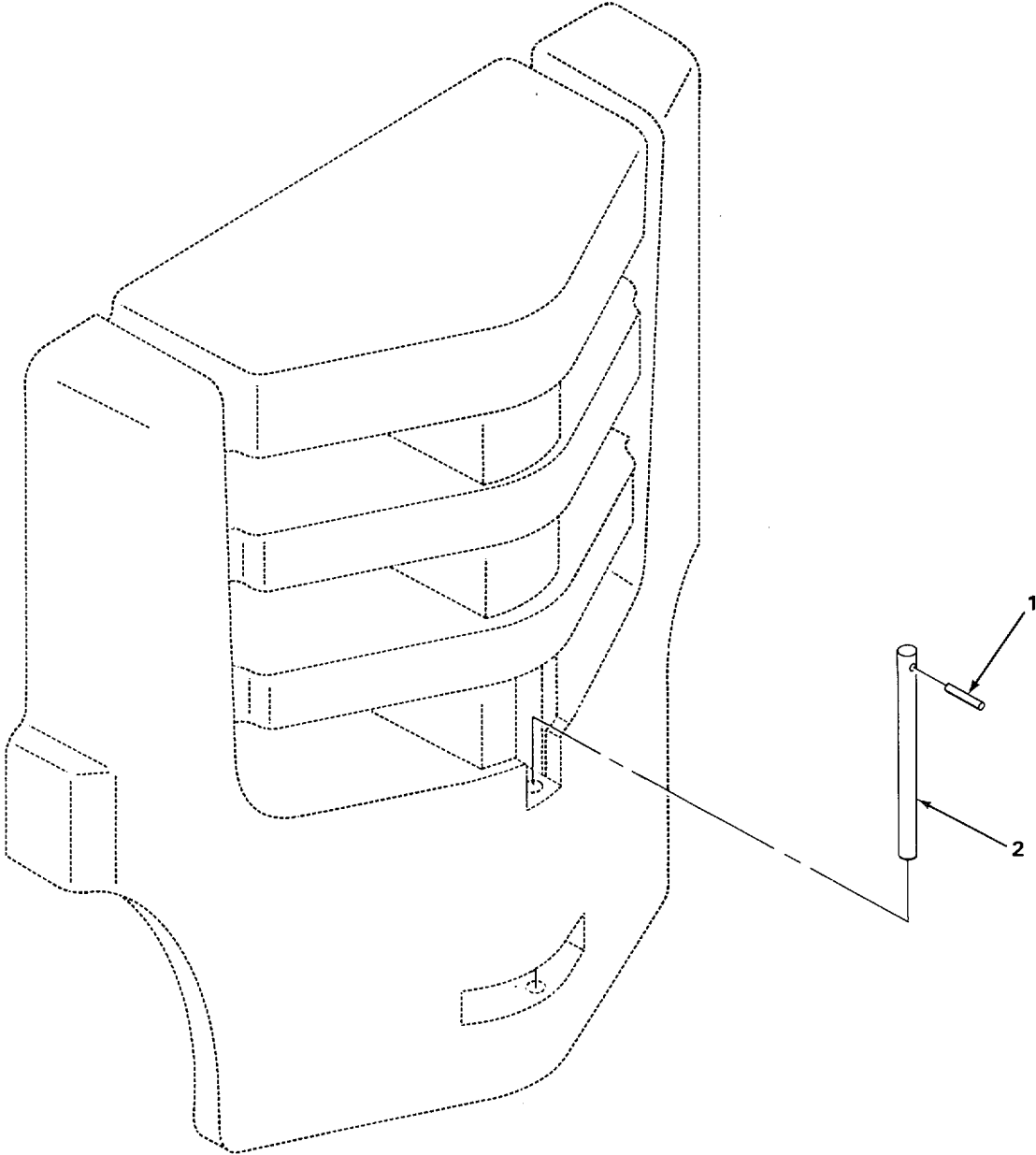

TA502930

FIGURE 73. TOWING ATTACHMENT.

SECTION II					
(1)	(2)	(3)	(4)	(5)	(6)
ITEM	SMR	CAGEC	PART	DESCRIPTION AND USABLE ON CODES (UOC)	QTY
NO	CODE		NUMBER		
				GROUP 1503PINTLES AND TOWING ATTACHMENTS FIG. 73 TOWING ATTACHMENT	
1	XBOZZ	96906	MS16562-66	PIN,SPRING COUPLER PI	1
2	XBOZZ	12603	675437	PIN COUPLER.....	1

END OF FIGURE

SECTION II

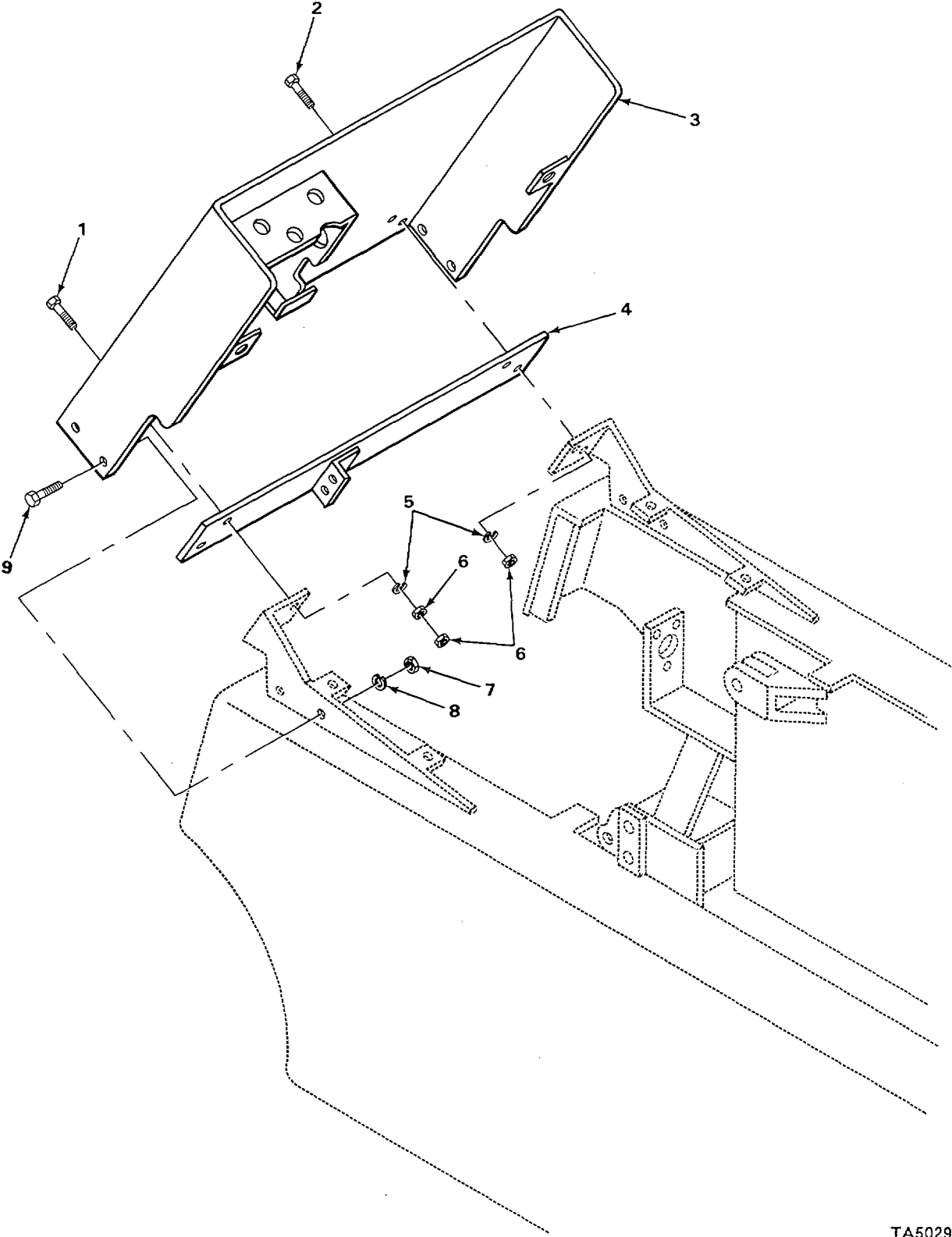

TA502931

FIGURE 74 STEERING COLUMN BODY SUPPORT.

SECTION II
 (1) (2) (3) (4) (5) (6)
 ITEM SMR CAGEC PART DESCRIPTION AND USABLE ON CODES (UOC) QTY
 NO CODE CAGEC NUMBER

GROUP 18 BODY, CAB, HOOD AND HULL

GROUP 1801 BODY, CAB, HOOD AND HULL ASSEMBLIES

FIG. 14. STEERING COLUMN BODY SUPPORT

1	PFOZZ	12603	2C832J	BULT,SPECIAL.....SUPPORT MTG	2
2	PFOLZ	96906	MS90726-114	BOLT,SPECIAL.....SUPPORT MTG	4
3	XBOZZ	12603	1633353	SUPPURT ASSEMBLY COWL AND STEERING COLUMN.....	1
4	XBOZZ	12603	391129	BAR ASSEFBLY CCWL MTG	1
5	PAUZZ	96906	MS35333-44	WASHER,LOCK..... SUPPORT MTG,INTERNAL TOOTH	4
6	PAOZZ	96906	MS51968-14	NUT,PLAIN,HEXAGON.....FRCNT SUPPORT MTG	6
7	PAOZZZ	96906	MS51922-13	NUT,SELF-LOCKING, HE.....SUPPORT MTG	4
8	PAOZZ	96906	MS35338-50	WASHER LOCK COWL TO FRAME BOLT,..... SIDE, SUPPORT MTG.....	4
9	PAOZLL	96906	MS90726-160	SCREW CAP,HEXAGON H HEAD SUPPORT.....	4

END OF FIGURE

SECTION II

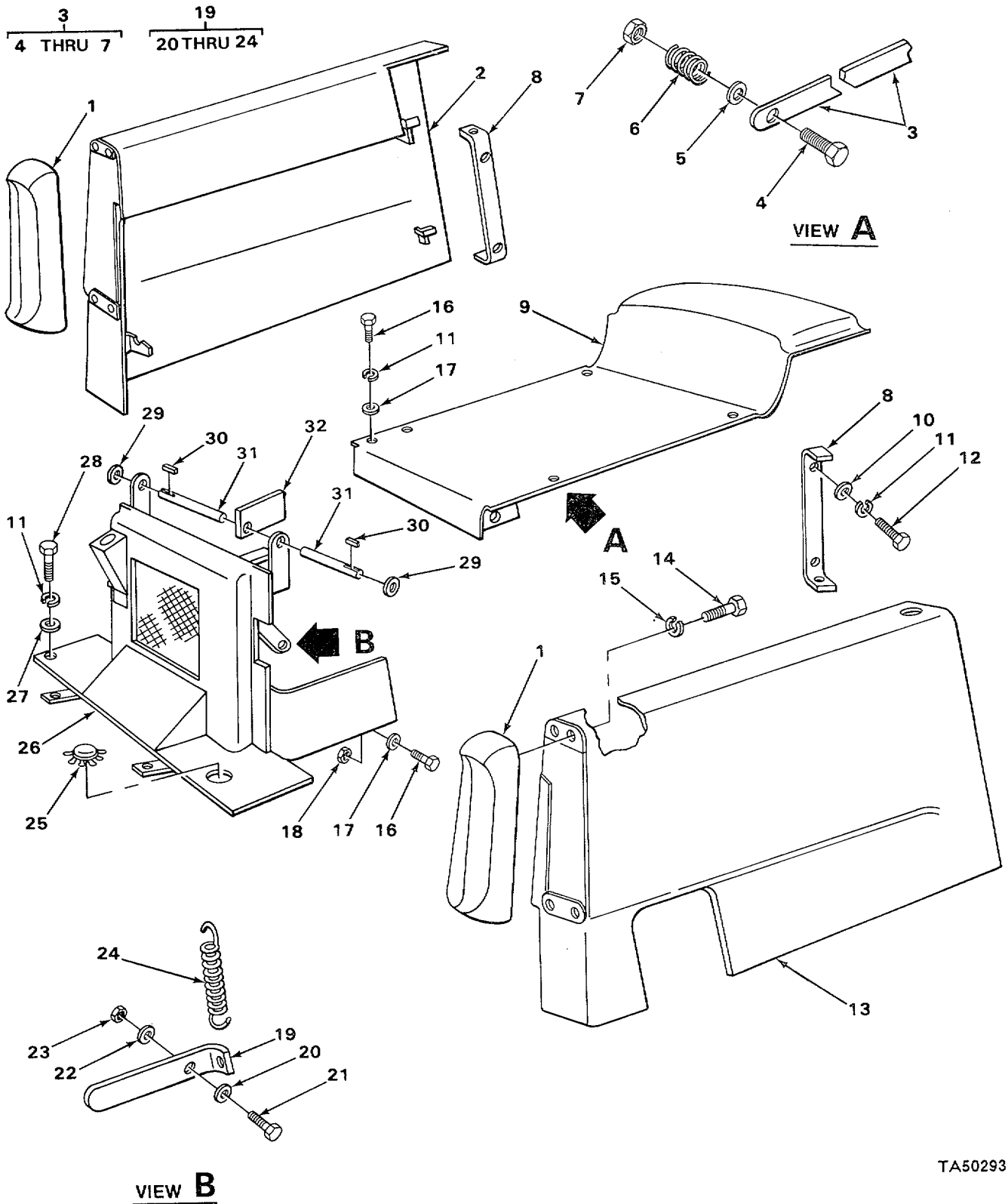

TA502932

FIGURE 75. HOOD.

SECTION II					
(1)	(2)	(3)	(4)	(5)	(6)
ITEM NO	SMR CODE	CAGEC	PART NUMBER	DESCRIPTION AND USABLE ON CODES (UOC)	QTY
GROUP 1801 BODY, CAB, HOOD, AND HULL ASSEMBLIES					
FIG. 75 HOOD					
1	XDOZZ	12603	1619282	SCOOP, AIR INTAKE AIR INTAKE.....	2
2	XBOZZ	12603	331846	HOOD ASSEMBLY RIGHT HAND U/W LIFT UOC:ANL	1
2	XBOZZ	12603	1632573	HOOD ASSEMBLY RIGHT HAND, U/W LIFT UOC:ANM	1
3	XDOZZ	12603	733138	LATCH SEAT SUPPORT HOOD AND SEAT	1
4	PAOZZ	96906	MS90726-34	BOLT, MACHINE FRONT HOOD MTG HOOD AND SEAT SUPPORT	1
5	XBOZZ	12603	731844	SPACER	1
6	PFOZZ	12603	667430	SPRING,SEAT	1
7	PAOZZ	96906	MS51922-13	NUT,SELF-LOCKING,HE HEXAGON FRONT HOOD MTG HOOD AND SEAT SUPPORT	1
8	XDOZZ	12603	749370	BRACKET HOOD, HOOD PIVOT.....	2
9	XBOZZ	12603	1632439	SUPPORT ASSEMBLY SEAT.....	1
10	PAOZZ	96906	MS27183-14	WASHER,FLAT BRACKET MTG	4
11	PAOZZ	96906	MS35338-48	WASHER LOCK BRACKET MTG	6
12	PFOZZ	96906	MS90727-90	SCREW,CAP, HEXAGON H BRACKET MTG	4
13	XBOZZ	12603	1632574	HOOD ASSEMBLY LEFT HANDOU/W LIFT UOC:ANM	1
13	XBOZZ	12603	754782	HOOD ASSEMBLY LEFT HAND U/W LIFT..... UOC:ANL	1
14	PAOZZ	96906	MS90725-6	SCREW,CAP,HEXAGON H SCOOP MTG.....	8
15	PFOZZ	62983	1586	WASHER,FLAT SCOOP MTG	8
16	PAOZZ	96906	MS90726-34	BOLTMACHINE SEAT SUPPORT	2
17	PAOZZ	96906	MS35338-45	WASHER,LOCK FRONT HOOD MTG1	2
18	PAOZZ	96906	MS51922-13	NUT1SELF-LOCKING,HE HEXAGON HEAD, SEAT SUPPORT MTG.....	2
19	XDOO	12603	737989	LEVER,HOOD LATCH HOOD SIDE.....	2
20	XBOZZ	12603	632939	WASHER,FLAT.....	1
21	PAOZZ	96906	MS90727-12	SCREW,CAP,HEXAGON H HEAD.....	1
22	PAOZZ	96906	MS27183-10	WASHER,FLAT.....	1
23	PAOZZ	96906	MS51968-2	NUT PLAIN,HEXAGON.....	1
24	PAOZZ	12603	604396	SPRING, HELICALIEXTE.....	1
25	XBOZZ	61864	SS48166	BUTTON PLUG FRONT HOOD.....	2
26	XBOZZ	12603	331045	HOOD ASSEMBLY FRONT	1
27	XDOZZ	78286	S1535-61139	WASHER FLAT.....	2
28	PAOZZ	96906	MS90727-32	BOLT,MACHINE	2
29	PAOZZ	18876	9055739	WASHER FLAT SEAT SUPPORT	2
30	XBOZZ	12603	300232	PIN,ROLL PIVOT RODTSEAT SUPPORT	2
31	XBOZZ	12603	740752	ROD SEAT PIVOT SEAT SUPPORT	1
32	XBOZZ	12603	317460	ADJUSTER SEAT SUPPORT	2

END OF FIGURE

SECTION II

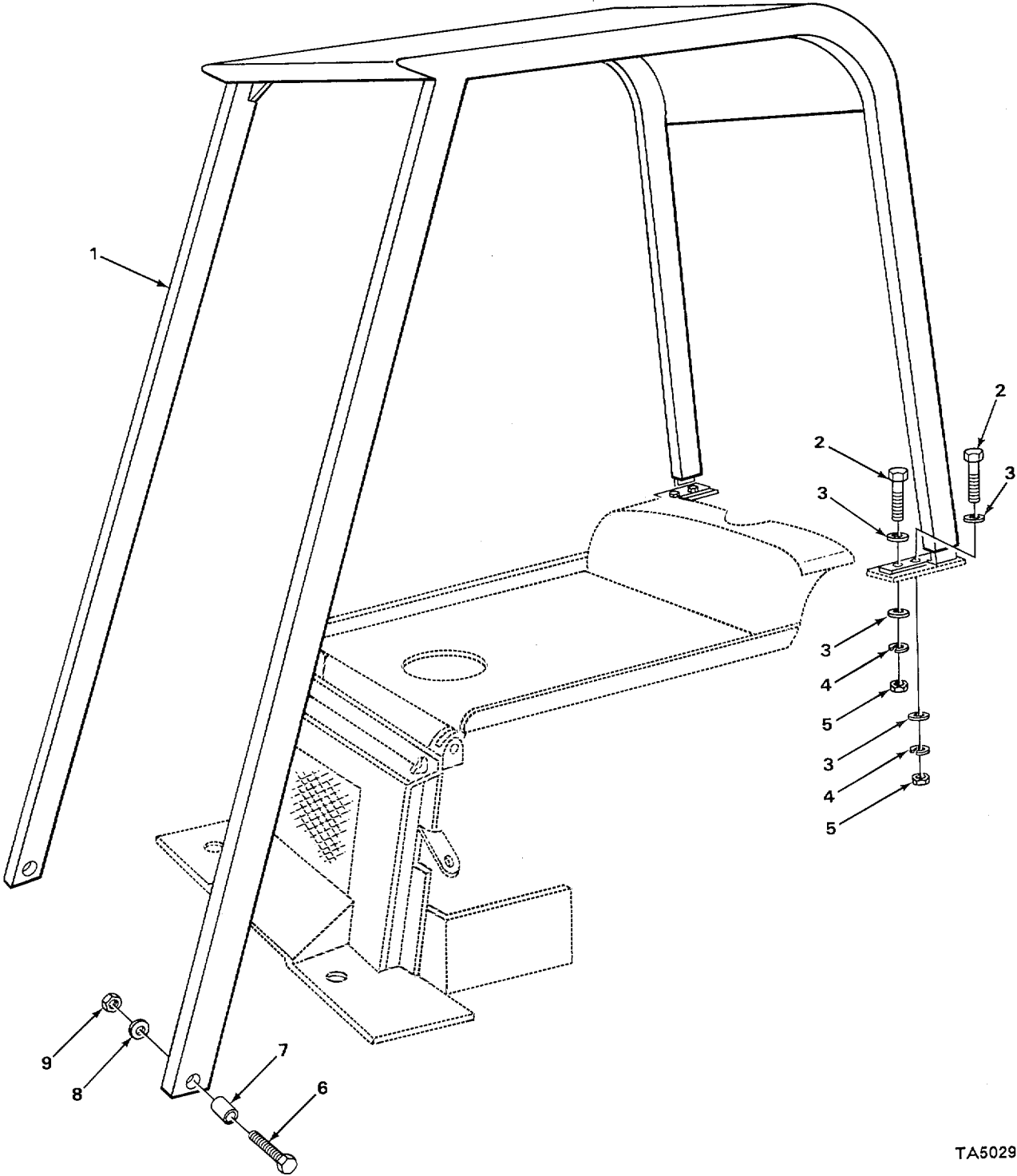

TA50293:

FIGURE 76. OVERHEAD GUARD.

SECTION II					
(1)	(2)	(3)	(4)	(5)	(6)
ITEM NO	SMR CODE	CAGEC	PART NUMBER	DESCRIPTION AND USABLE ON CODES (UOC)	QTY
				GROUP 1801 BODY, CAB, HOOD, AND HULL ASSEMBLIES	
				FIG. 76 OVERHEAD GUARD	
1	XBOHH	12603	1613964	GUARD OVERHEAD DRIVER,	1
2	PAOZZ	96906	MS90726-64	SCREW,CAP,HEXAGON H HEAD OVERHEAD GUARD MTG	4
3	XDOZZ	12603	103293	WASHER FLAT..... OVERHEAD GUARD MTG	4
4	PAOZZ	96906	MS35338-48	WASHER LOCK..... OVERHEAD GUARD MTG	4
5	PAOZZ	96906	MS51968-8	NUT PLAIN,HEXAGON OVERHEAD GUARD..... MTG.....	4
6	PAOZZ	96906	MS16998-110	SCREW,CAP,SOCKET HE OVERHEAD GUARD.... MTG.....	2
7	XBOZZ	12603	1306098	SPACER OVERHEAD GUARD MTG	2
8	PAOZZ	45152	3254FX	WASHER FLAT.....	2
9	PAOZZ	96906	MS51968-20	NUT, PLAIN, HEXAGON.....	2

END OF FIGURE

SECTION II

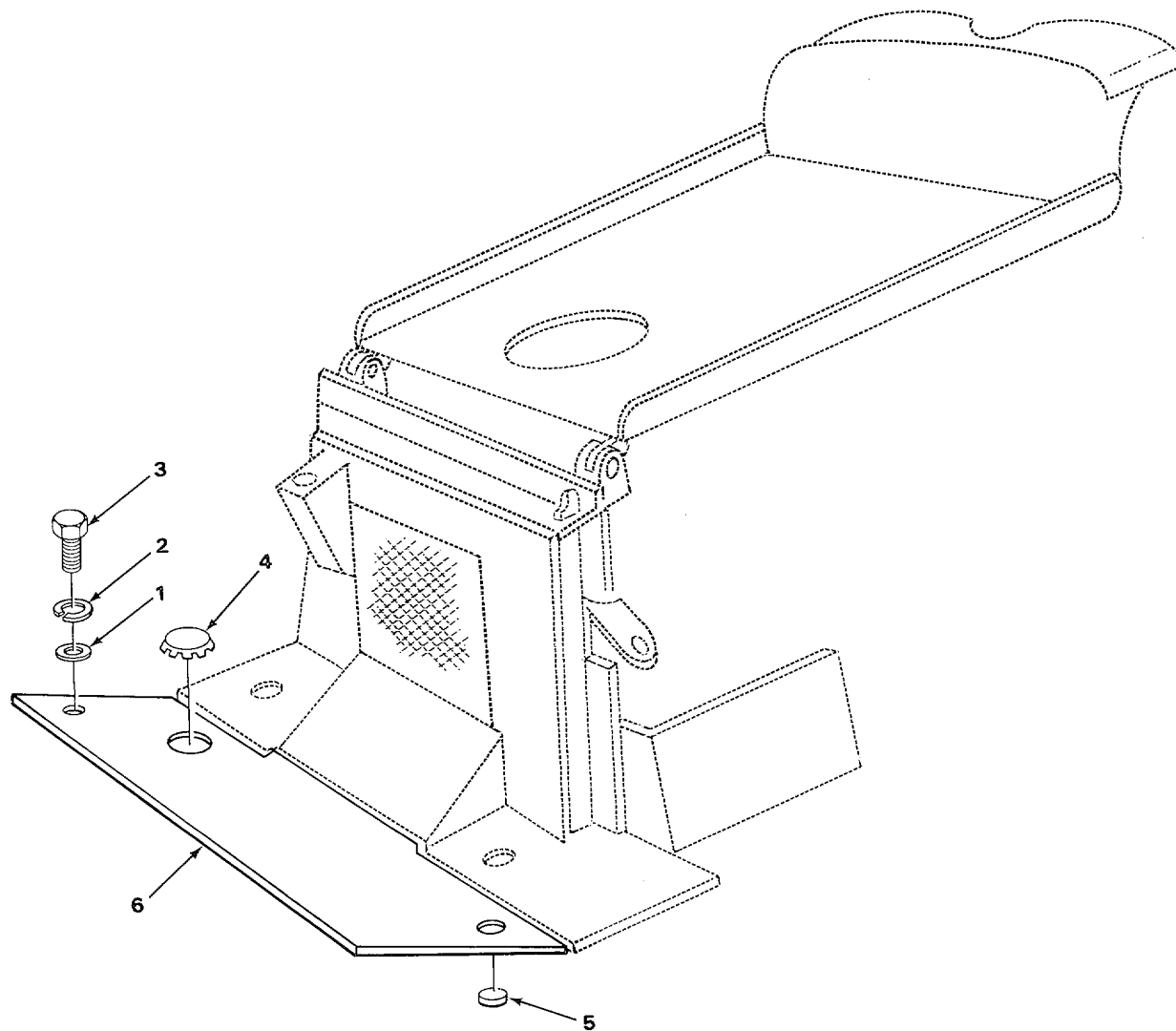

TA502934

FIGURE 77. FLOOR PLATE.

SECTION II					
(1)	(2)	(3)	(4)	(5)	(6)
ITEM NO	SMR CODE	CAGEC	PART NUMBER	DESCRIPTION AND USABLE ON CODES (UOC)	QTY
				GROUP 1805 FLOORS, SUBFLOORS AND RELATED COPGONE FS	
				FIG. 77 FLOOR PLATE	
1	XDOOZ	78286	S1535-61139	WASHER FLAT FLOOR PLATE MTG.....	4
2	PAOZZ	96906	MS35338-48	WASHER LOCK FLOOR PLATE MTG.....	4
3	PAOZZ	96906	MS90726-31	BOLT,MACHINE FLOORPLATE MTG	4
4	XBOZZ	1864	SS48106	PLUG BUTTON.....	1
5	XBOZZ	76005	J4624141	SNUBBER RUBBER,ANTI-RATTLE.....	1
6	XBOZZ	12603	1632440	PLATE ASSEMBLY FLOOR.....	1

END OF FIGURE

SECTION II

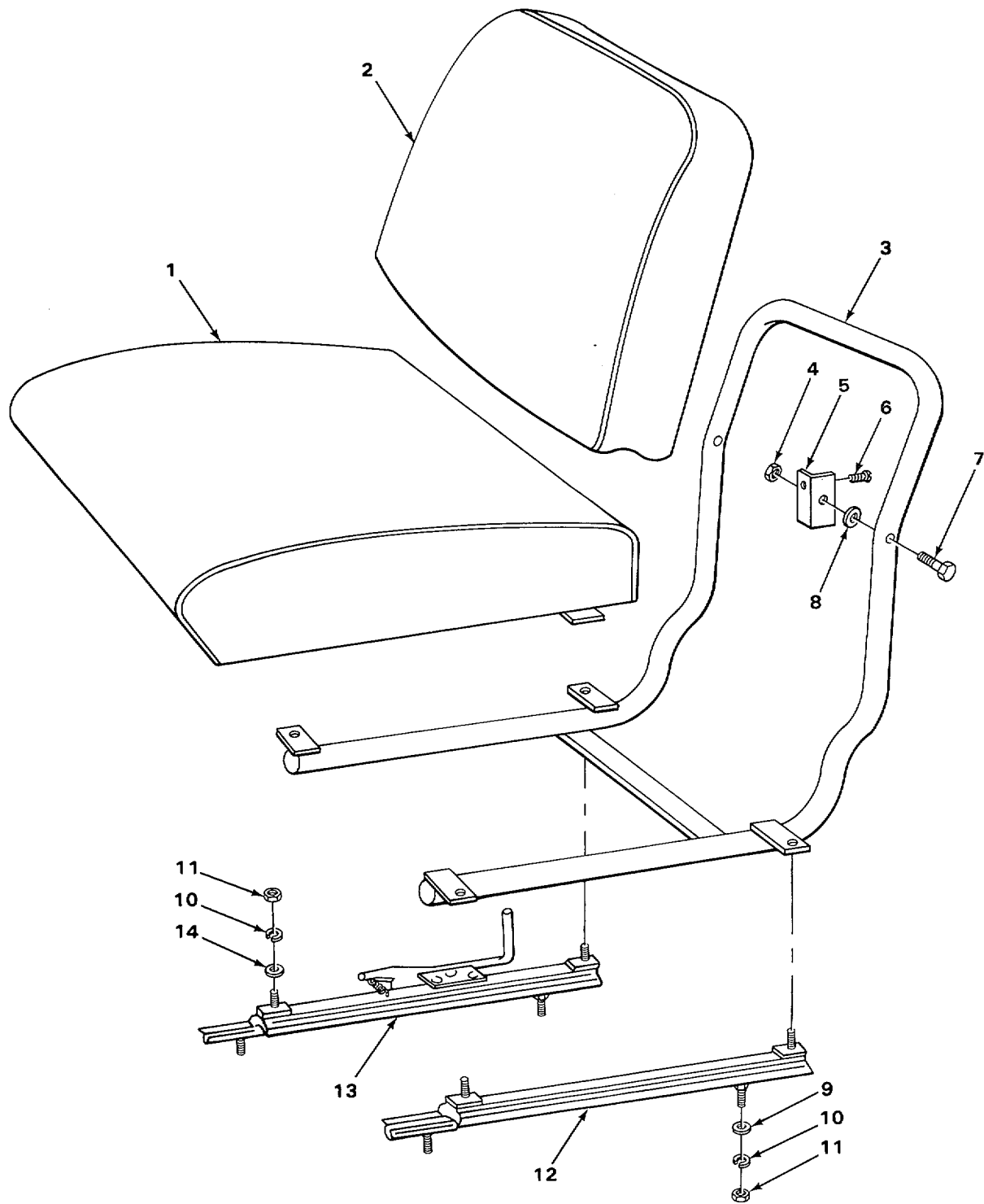

TA502935

FIGURE 78. SEAT ASSEMBLY.

SECTION II					
(1)	(2)	(3)	(4)	(5)	(6)
ITEM NO	SMR CODE	CAGEC	PART NUMBER	DESCRIPTION AND USABLE ON CODES (UOC)	QTY
GROUP 1806 UPHOLSTERY, SEATS, AND CARPETS					
FIG. 78 SEAT ASSEMBLY					
1	PAOHH	12603	776798	SEAT,VEHICULAR.....	1
2	XDOHH	12603	329347	CUSHION,SEAT BACK, SEAT BACKREST.....	1
3	PAOHH	12603	317450	FRAME,SEAT.....	1
4	PAOZZ	96906	MS51922-5	NUT,SELF-LCCKING,HE BACKREST PIVOT.....	2
5	PAOZZ	12603	663970	PIVOT,SEAT ASSY.....	2
6	XBOZZ	12603	141014J	SCREW,TAPPING THREAD FIRING.....	2
				CUSHION MTG.....	4
7	PAOZZ	96906	MS90726-113	SCREW,CAP,HEXAGON H BACKREST PIVOT.....	2
8	XDOZZ	12603	664380	WASHER FLAT,, BACKREST PIVOT.....	2
9	PAOZZ	12603	626787	WASHER ,FLAT ADJUSTER SEAT.....	4
10	PAOZZ	96906	MS35338-48	WASHER LOCK.....ADJUSTER SEAT	8
1	PAOZZ	96906	MS51968-5	NUT PLAIN,HEXAGCN HEAD,SEAT FRAME.....	8
				MTG ,ADJUSTER MTG.....	
12	PAOZZ	70523	8723	ADJUSTER LEFT HANDCRIVER'S SEAT.....	1
13	XBOZZ	70523	8722	ADJUSTER RIGHT HAND,DRIVER'S SEAT.....	1
14	XDOZZ	12603	616780	SPACER SLEEVE SEAT FRAME MTG.....	4

END OF FIGURE

SECTION II

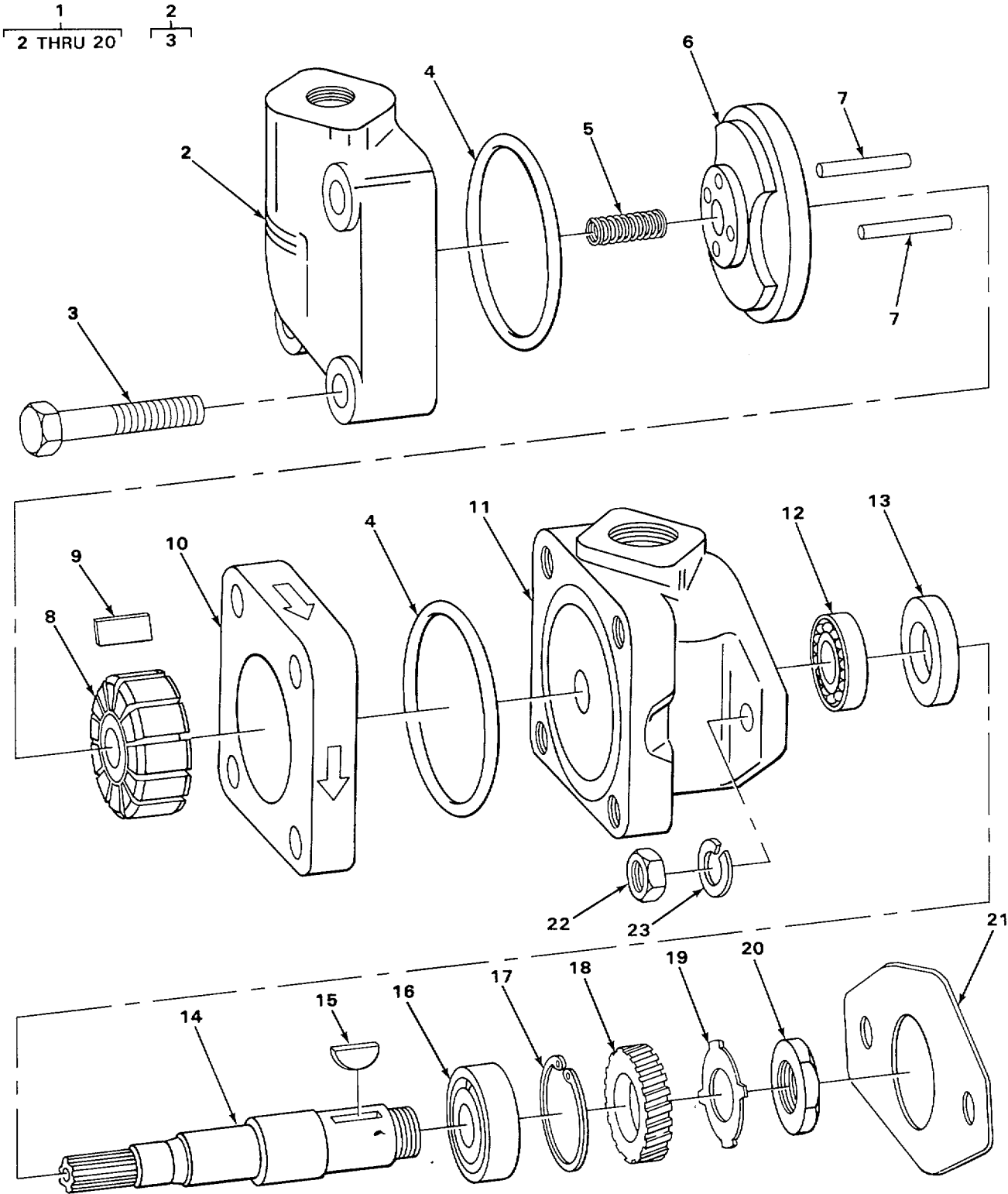

TA502936

FIGURE 79. HYDRAULIC PUMP

SECTION II					
(1)	(2)	(3)	(4)	(5)	(6)
ITEM NO	SMR CODE	CAGEC	PART NUMBER	DESCRIPTION AND USABLE ON CODES (UOC)	QTY
GROUP 24 HYDRAULIC AND FLUID SYSTEMS					
GROUP 2401 PUMP AND MOTOR					
FIG. 79 HYDRAULIC PUMP					
1	XDFFF	62983	V200-6-3C12S82	PUMP,ROTARY HYDRAULIC.....	1
2	XDFFF	62983	164832	•COVER HYDRAULIC PUM PUMP	1
3	XDFZZ	62983	131485	•SCREW CAP HEXAGON H.....	4
4	PAFZZ	96906	MS28775-236	•PACKING,PREFORMED COVER TO RING,	2
				PUMP RING PART OF KIT P/N 912065	
				PART OF KIT P/N 922733.....	
5	PAFZZ	62983	114139	•SPRING, HELICAL,COMP PRESSURE PLATE.....	1
6	PAFZZ	62983	209902	•PLATE PRESSURE HYDR	1
7	XDFZZ	62983	2161	•PIN STRAIGHT, HEADLE HEADLESS	2
				LOCATING.....	
8	PAFZZ	62983	172302	•ROTOR,HYDRAULIC PUM PUMP PART OF.....	1
				KIT P/N 912065.....	
9	PAFZZ	62983	912031	•VANE SET,ROTARY PART OF KIT P/N.....	1
				912065	
10	PAFZZ	62983	133177	SPACER PUMP ROTOR PART OF KIT P/N.....	1
				912065.....	
11	XBFZZ	62983	116655	•BODY,HYDRAULIC PUMP	1
12	PAFZZ	43334	3203	•BEARING, BALL DUPLEX ANNULAR SHAFT,	1
				•SEAL PLAIN ENCASED SHAFT PART OF.....	1
				KIT P/N 912065 PART OF KIT P/N	
				922733	
14	PAFZZ	62983	120037	•SHAFT PUMP,.....	1
15	PAFZZ	96906	MS35756-16	•KEY WOODRUFF SHAFT	1
16	PAFZZ	43334	Z99504X1C	•BEARING BALL,ANNULA SHAFT,OUTER	1
17	PAFZZ	62983	109975	•RING,RETAINING BEARING,OUTER	1
18	XDFZZ	14351	Y400H328	5GEAR,PUMP DRIVE PUMP DRIVE	1
19	XDFZZ	14351	PYC202	•WASHER KEY SHAFT NUT	1
20	XBFZZ	12603	618047	•NUT GEAR TO PUMP	1
21	PAFZZ	12603	618053	GASKET	1
22	PAFZZ	96906	MS51967-8	NUT PLAIN HEXAGON.....	2
23	PAFZZ	96906	MS35338-46	WASHER,LOCK.....	2

END OF FIGURE

SECTION II

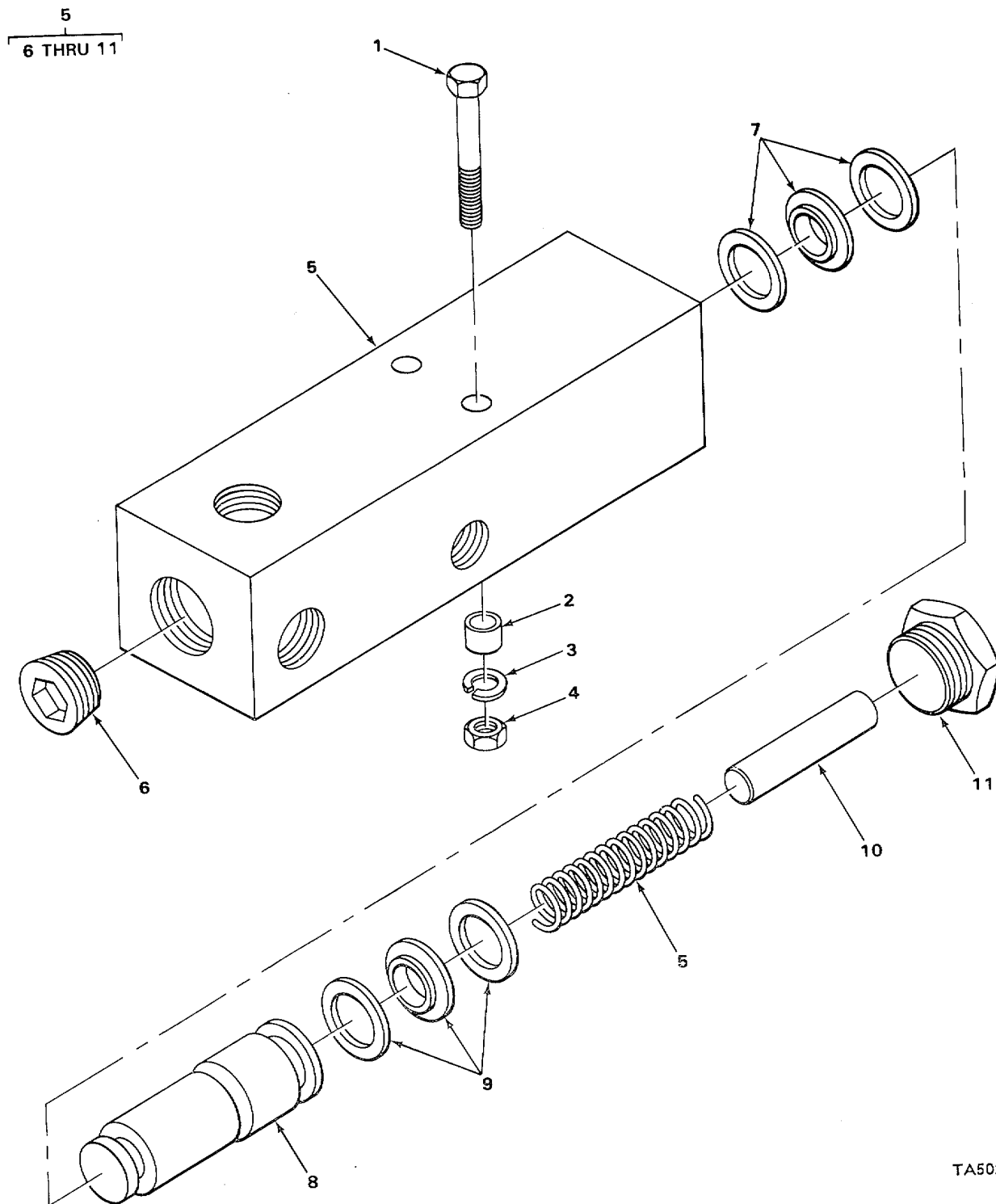

TA502937

FIGURE 80. TILT LOCK VALVE.

SECTION II					
(1)	(2)	(3)	(4)	(5)	(6)
ITEM	SMR		PART	DESCRIPTION AND USABLE ON CODES (UOC)	QTY
NO	CODE	CAGEC	NUMBER		
				GROUP 2402 ANIFOLD AND/OR CONTROL VALVES	
				FIG. 80 TILT LOCK VALVE	
1	PAOZZ	96906	MS9072-69	SCREW, CAP HEXAGON H HEAD, TILT LOCK..... VALVE	2
2	XDOZZ	12603	603985	SPACER TILT LCCK VALVE.....	2
3	PAOZZ	96906	MS35333-76	WASHER,LOCK TILT LOCK VALVE	2
4	PAOZZ	96906	MS51968-8	NUT,PLAIN,HEXAGON TILT LOCK VALVE	2
				MTG.....	
5	XUOFF	12603	134370	VALVE,TILT LOCK DIRECTIONAL	1
6	PAFZZ	03504	134375	RESTRICIOR,FLUID FL.....	
7	PAFZZ	03504	134437	PACKING WITH RETAIN VALVE SPOOL,.....	1
				SMALL	
8	XBFZZ	12603	136803	SPOOL VALVE	
9	PAFZZ	12603	134438	PACKING WITH RETAIN VALVE SPOOL,.....	1
				LARGE.....	
10	XBFZZ	12603	134368	STOP VALVE SPOOL.....	1
L11	XBFZZ	12603	134544	CAP VALVE SPRING.....	1

END OF FIGURE

SECTION II

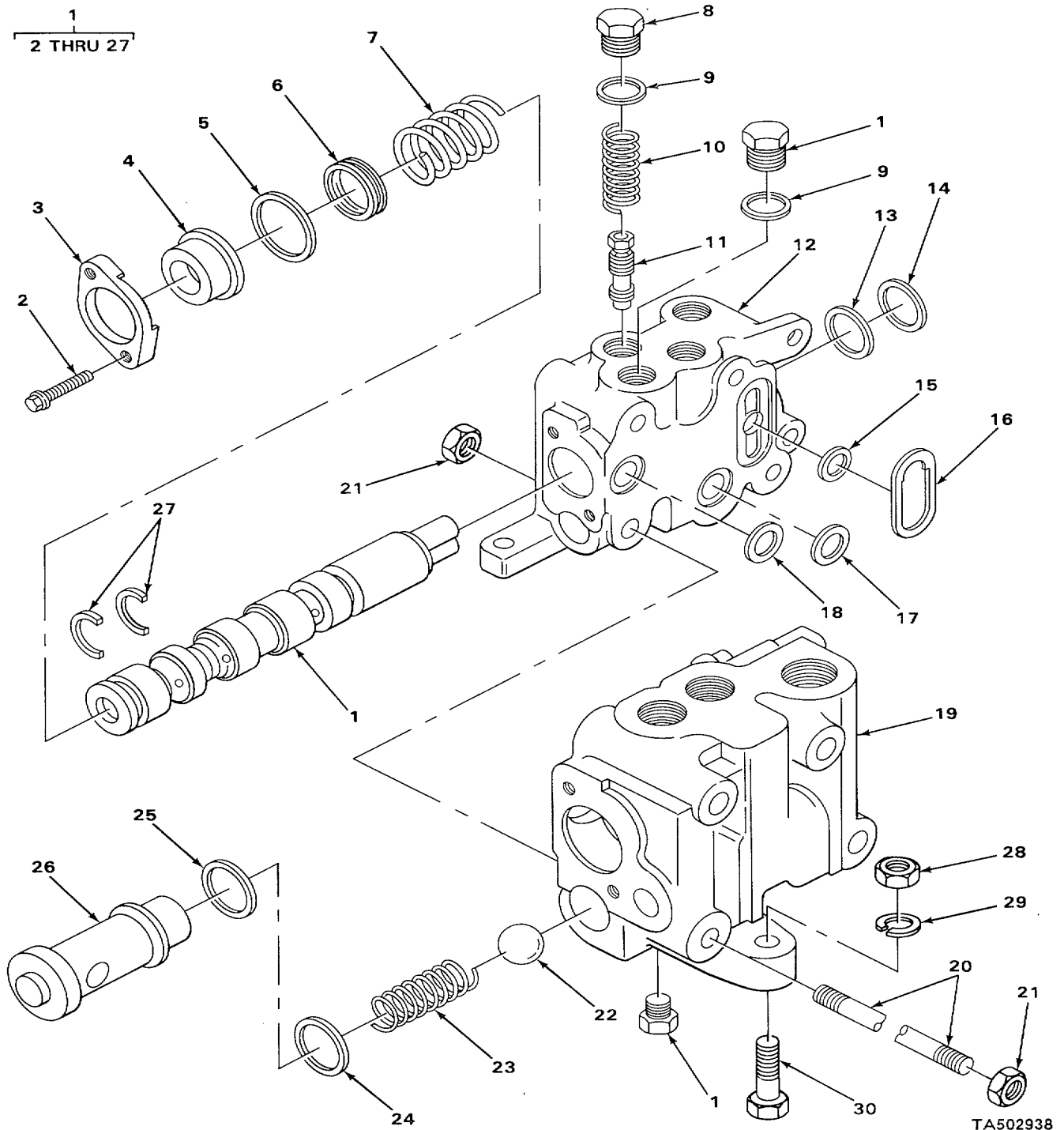

FIGURE 81. HYDRAULIC CONTROL VALVE.

SECTION II

(1) ITEM NO	(2) SMR CODE	(3) CAGEC	(4) PART NUMBER	(5) DESCRIPTION AND USABLE ON CODES (UOC)	(6) QTY
GROUP 2402 MANIFOLD AND/OR CONTROL VALVE S					
FIG. 81 HYDRAULIC CCNTROL VALVE					
1	XBFFF	62983	CM11N01R2CWDL20	VALVE ASSEMBLY CONTROL	1
2	PAFZZ	62983	282027	SCREW,MACHINE END CAP RETAINER	2
3	PAFZZ	62983	284154	REFAINER END CAP	
4	PAFZZ	62983	284155	SLEEVE END CAP.....	
5	PFFZZ	12603	25K20104	PACKING,PREFORMED SPOOL CAP PART	2
6	PAFZZ	96906	MS28775-113	OF KIT P/N 922906.....	
				PACKING PREFORMED CHECK VALVE PART	2
				OF KIT P/N 922906.....	
7	PAFZZ	62983	246632	SPRING VALVE SPCCLPCENTERING	2
8	PAFZZ	96906	MS51840-26	PLUG,MACHINE THREAD RELIEF VALVE	1
9	XDFZZ	12603	91K6	PACKING PREFORPED RELIEF PART OF.....	2
				KIT P/N 922906.....	
10	PAFZZ	62983	259871	SPRING,HELICAL,COCM RELIEF VALVE.....	1
11	PAFZZ	62983	232799	SEAT ASSEMBLY,VALVE RELIEF	1
12	PAFZZ	62983	CM11NR2W20	VALVE SECTION INLET,LIFT.....	1
13	PFFZZ	12603	25K40024	PACKING,PREFORPED FART OF KIT P/.N.....	2
				922906	
14	XDFZZ	12603	2291616	RING,BACKUP PART CF KIT P/N 922906.....	2
15	XDFZZ	12603	888067	PACKING,PREFORMED SECTION PART OF	2
				KIT P/N 922906.....	
16	XDFZZ	12603	888068	RETAINER PACKING.PREFORMEO PART OF	2
				KIT P/N 922906.....	
17	XDFZZ	12603	888071	PACKING,PREFDORED SECTION PART OF	2
				KIT P/N 922906.....	
18	XDFZZ	12603	888072	PACKING PREFORMED SECTION PART OF	2
				KIT P/N 922906.....	
19	PAFZZZ	62983	CM11N01D120	VALVE,LINEAR,DIRECT OUTLET TILT.....	1
20	XBFZZ	62983	223152	BOLT VALVE, THRU.....	4
21	PAFZZ	96906	MS51967-8	NUT,PLAIN,HEXAGON VALVE THRU BOLT	8
22	PAFZZ	96906	MS19061-17	BALL,BEARING	2
23	PAFZZ	62983	223388	SPRING,HELICAL,COMP CHECK VALVE.....	2
24	PAFZZ	40152	25K30014	PACKINGPREFORPED CHECK VALVE PART	2
				OF KIT P/N 922906.....	
25	XDFZZ	12603	617350	QUAD RING PART CF KIT P/N 922906.....	2
26	PAFZZ	62983	222640	POKER STEERING PLUG CHECK VALVE.....	2
27	PAFZZ	62983	233088	WASHER,SLCTTED C,SPOOL.....	4
28	PAFZZ	96906	MS51968-8	NUT,PLAI ,HEXAGON CCNTROL VALVE	3
29	PAFZZ	96906	MS19061-17	BALL,BEARING CONTRCL VALVE	3
30	PAFZZ	96906	MS90726-61	SCREW,CAP,HEXAGCN H CONTROL VALVE	3

END OF FIGURE

SECTION II

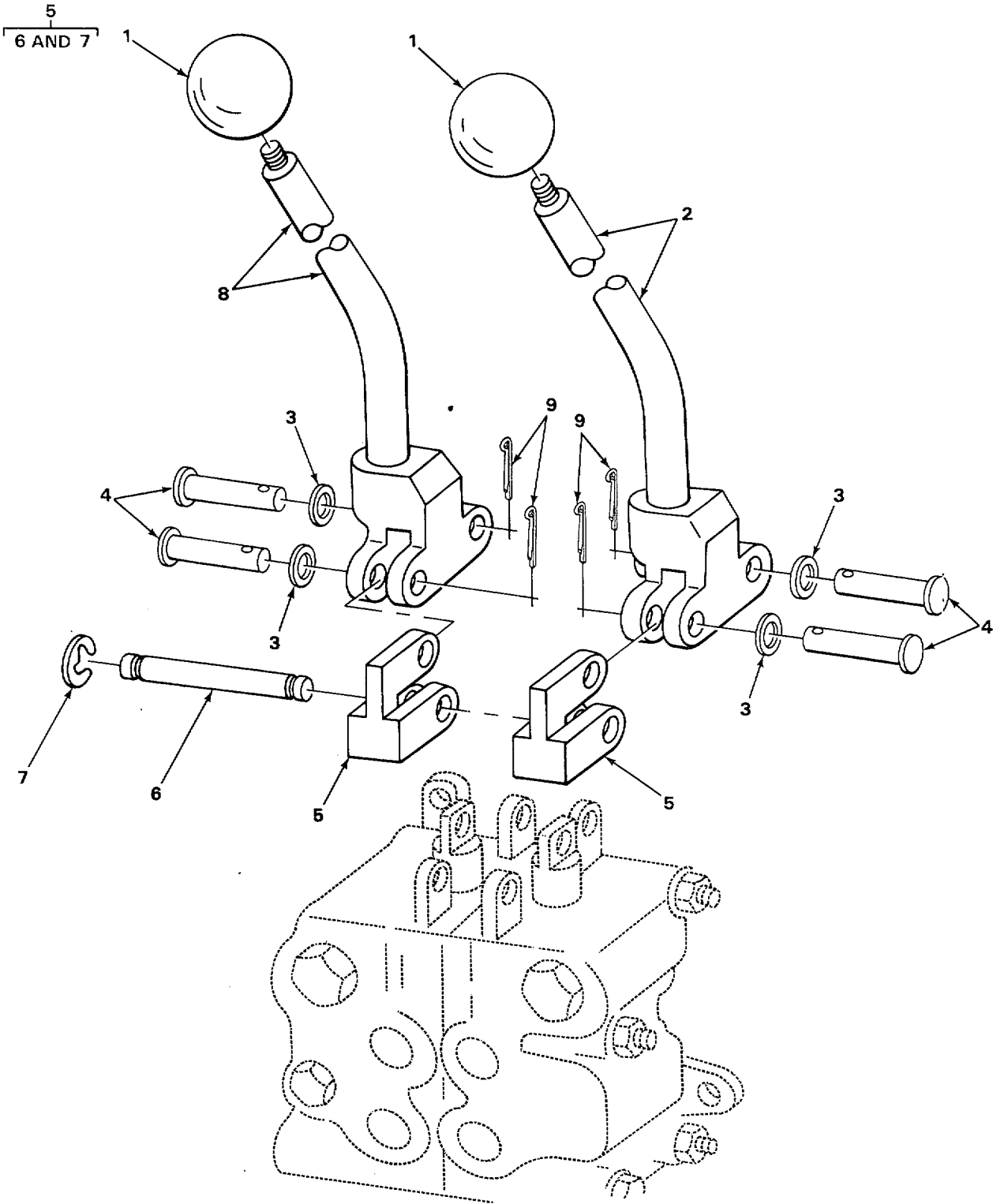

TA502939

FIGURE 82. HYDRAULIC CONTROL LEVERS.

SECTION II

TM10-3930-237-24P

(1) ITEM NO	(2) SMR CODE	(3) CAGEC	(4) PART NUMBER	(5) DESCRIPTION AND USABLE ON CODES (UOC)	(6) QTY
				GROUP 2403 HYDRAULIC CONTROLS AND/OR MANUAL CONTROLS	
				FIG. 82 HYDRAULIC CONTROL LEVERS	
1	PAOZZ	12603	653785	KNOB CONTROL LEVER,,	2
2	XDFZZ	12603	335748	LEVER, MANUAL CONTROL CONTROL,RIGHT..... HAND	1
3	PAFZZ	24446	N402P13C6	WASHER, FLAT.....	4
4	PFFZZ	12603	663350	PIN, STRAIGHTIHEADED.....	4
5	XDFZZ	12603	328614	BASE,VALVE LINK VALVE LINKAGE.....	2
6	XBFZZ	12603	1300641	PIN LINKAGE BASE TO VALVE	1
7	PFFZZ	12603	732736	RING RETAINING PIN TO VALVE.....	2
8	XDFZZ	12603	335747	LEVER,MANUAL CONTROL CONTROL LEFT	1
				HAND.....	
9	PAFZZ	96906	MS24665-283	PIN, COTTERO.....	4

END OF FIGURE

SECTION II

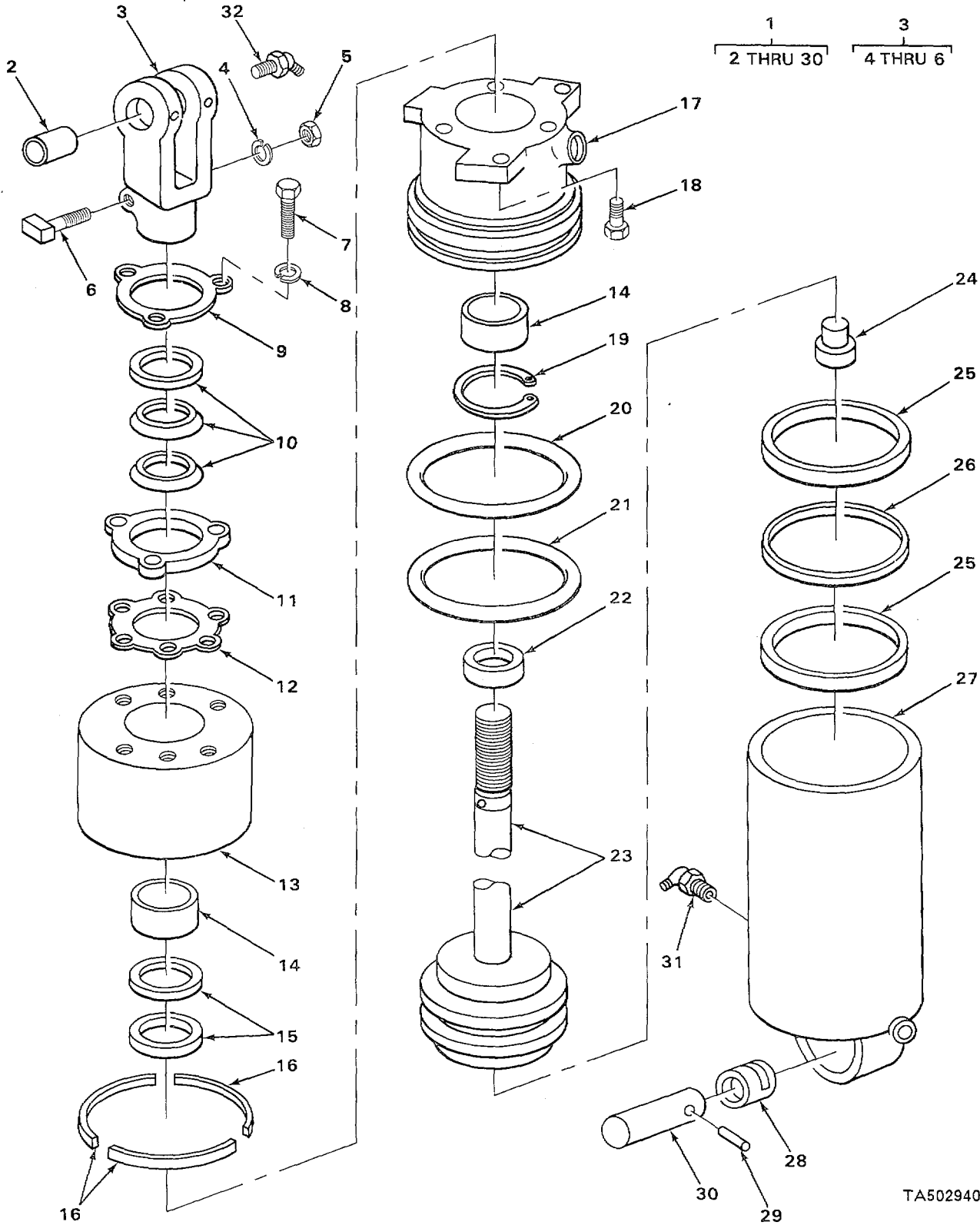

FIGURE 83. HYDRAULIC TILT CYLINDER.

SECTION II					
(1)	(2)	(3)	(4)	(5)	(6)
ITEM NO	SMR CODE	CAGEC	PART NUMBER	DESCRIPTION AND USABLE ON CODES (UOC)	QTY
GROUP 2404 TILT CYLINDERS AND TILT CRANK					
FIG. 83 HYDRAULIC TILT CYLINDERS					
1	XBOFF	12603	337328	CYLINDER ASSEMBLY TILT	2
2	XDFZZ	12603	671610	BEARING,SLEEVE RCD END	1
3	XBO00	12603	766016	ROD END TILT CYLINDER.....	1
4	PAOZZ	96906	MS35338-48	WASHER,LOCK.....	1
5	PAOLL	96906	MS51968-14	NUT,PLAIN,HEXAGON.	1
6	XDOZZ	12603	2C828J	BOLT,SPECIAL.....	1
7	PAFZZ	96906	MS90725-33	BOLTMACHINE	3
8	PAFZZ	96906	MS35338-48	WASHER,LOCK.....	3
9	KFFZZ	12603	757764	RETAINER SEAL GUARD PART OF KIT	1
				P/N 1810233	
10	PAFLZZ	9d942	3436-1-1-4	.PARTS KIT LINEAR AC PART OF KIT P/N	1
				1812333	
11	XBFZL	12603	757763	RETAINER GLAND SHIM	1
12	PAFZZ	12603	757762	SHIM.....	1
13	PAFZZ	12603	762611	BOOT,DUST AND MOIST.....	1
14	XDFZZ	12603	57760	BUSHING,SLEEVE GLAND	2
15	PAFZZ	73680	431	PACKING ASSEMBLY PART OF KIT P/N	1
				1810233	
16	KFFZZ	12603	881286	.RING,SEGMENT GLAND PART OF KIT P/N.....	3
				1810233	
17	XBFZZ	12603	762668	GLAND.....	1
18	XDFLZ	12603	1636868	BOLT,SELF-LOCKING.....	3
19	XDFZZ	40152	507695	RING,RETAING GLAND	1
20	PAFLZ	12603	755425	GASKET BACKUP PART OF KIT P/N	1
				1810233	
21	PAFZZ	96906	MS28775-232	.PACKING,PREFORY.ED	1
				GLAND PART OF KIT P/N 1810233.	
22	XBFZZ	12603	1302169	SPACER PISTON RCD,FRONT.....	1
23	XBFZZ	12603	788949	PISTON AND ROD ASSEMBLY,TILT	1
				CYLINDER	
24	XBFZZ	12603	768025	SPACER PISTON SEAT	1
25	PAFZZ	12603	755395	PACKING,PREFORMED PISTON PART OF	2
				KIT P/N 1810233.....	
26	PAFLZ	12603	762147	.RING,WEARI G FISTCN PART OF KIT	1
				P/N 1810233	
27	XBFZZ	12603	166053	TUBE ASSEMBLY TILT CYLINDER.....	1
28	PAFZZ	51588	B12L	BEARING,PLAIN,SELF- BASE END	1
29	PFOZZ	40152	300058	PIN,STRAIGHT,HEAOED	1
30	XDOZZ	12603	671609	PIN,PIVCT	1
31	XDOZZ	12603	110918	FITTING LUBRICATICN.....	1
				REAR PIVOT PIN	
32	PAOZZ	96906	M515003-1	FITTING,LUBRICATION	1
				FRONT PIVOT PIN	

END OF FIGURE

- 1
2 THRU 28
- 3
4 THRU 6
- 7
8 AND 9
- 11
12 AND 13
- 14
15 THRU 17
- 21
22 AND 23
- 25
26 THRU 28

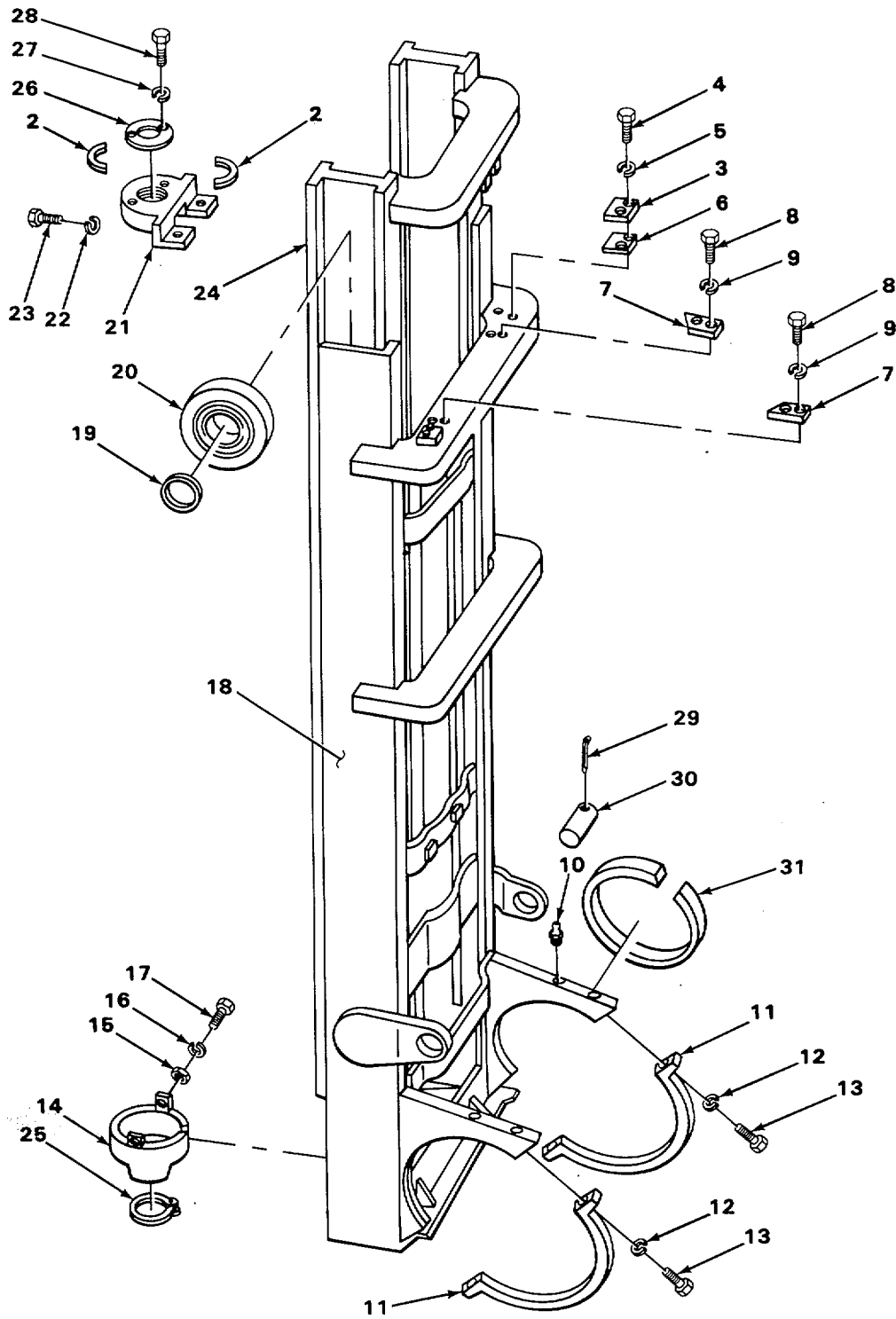
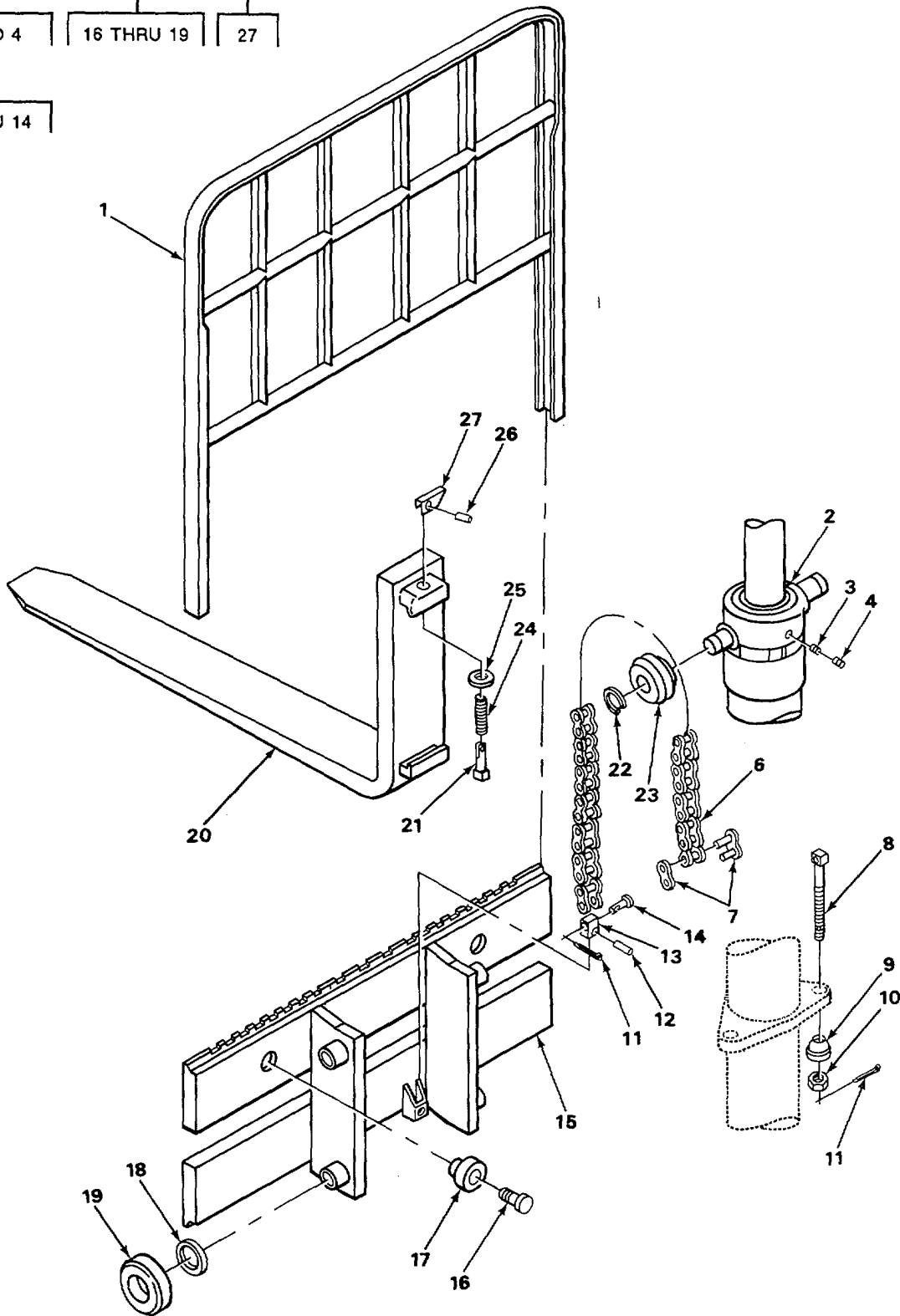
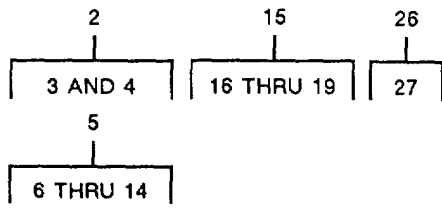

FIGURE 84. MAST.

TA502941

(1) ITEM NO	(2) SMR CODE	(3) CAGEC	(4) PART NUMBER	(5) DESCRIPTION AND USABLE ON CODES (UOC)	(6) QTY
GROUP 2405 MAST COLUMN					
FIG. 84 MAST					
1	XDFFF	12603	1651470	MAST ASSEMBLY UPRIGHT UOC :ANL	1
1	XDFFF	12603	1651479	MAST ASSEMBLY UPRIGHT UOC :ANM	1
2	XBFLZ	12603	1653904	.RINGSEGMENTED CYLINDER TQ TOP BRACKET	2
3	XBFFF	12603	338985	PAD STOP BLOCK.....	2
4	PAFLZZ	96906	MS90127-35	BOLT,MACHINE	4
5	PAFZZ	96906	M521183-12	WASHER,FLAT.....	4
6	XBFZZ	12603	341335	SHIM..... V	4
7	XBFFF	12603	338656	CATCH SAFETY STOP,LEFT HAND.....	1
7	XBFFF	12603	338986	CATCH SAFETY STOP,RIGHT HAND.....	1
8	PAFZZ	96906	MS16998-74	SCREW,CAP,SOCKET HE SOCKET HEAD.....	4
9	PAFZZ	96906	MS35335-35	WASHER,LOCK.	4
10	PAOZZ	96906	MS15001-1	FITTING,LUBRICATION UPRIGHT..... SUPPOUR T	2
11	XBFFF	12603	343942	CAP W/BUSHING,TRUNIION	2
12	PAFLZ	96906	MS35338-49	WASHER,LOCK.....	4
13	PAFZZ	96906	MS35459-19	SCREW,CAP,SOCKET HE	4
14	XBFFF	12603	338972	ADAPTER CYLINDER,BOTTOM	1
15	PAFZZ	96906	MS35691-21	NUT,PLAIN,HEXAGON.....	2
16	PAFZZ	96906	MS35338-48	WASHER,LOCK.....	2
17	PAFZZ	96906	MS90726-64	SCREW,CAP,HEXAGON H	2
18	XBFZZ	12603	344313	RAIL ASSEMBLY WUTER,U/4 LIFT	1
				UOC :ANL	
18	XBFZZ	12603	344322	.RAIL ASSEMBLY CUTER,U/W LIFT..... UOC :ANM	1
19	PAFZZ	12603	669614	WASHER ,FLAT RCLLER.....	4
20	PAFZZ	12603	746623	ROLLER.....UPRIGHT	4
21	XBFFF	12603	1651497	BRACKET LIFT CYLINDER, TOP	1
22	PAFZZ	96906	MS35338-48	WASHER,LOCK.....	2
23	PAFZZ	96906	MS90726-64	SCREW,CAP,HEXAGON H	2
24	XBFLZ	12603	344436	RAIL INNER,UPRIGHT,U/W LIFT	1
				UOC :ANL	
24	XBFZZ	12603	344445	.KRAIL INNER,UPRIGHT,U/W LIFT..... UOC :ANM	1
25	XDFFF	12603	710822	.RING,SNAP CYLINDER TO ADAPTER AND..... TOP BRACKET	1
26	XBFZZ	12603	1653900	RING,RETAINING SEGMENTED RING.....	1
27	PAFLZ	96906	MS35338-45	ASHER,LOCK	2
28	PAFZZ	96906	MS90726-31	BOLT,MACHINE HEXAGON HEAD	2
29	PAFZZ	96906	MS24665-500	PIN,COTTER	2
30	XBFZZ	12603	671613	PIN,STRAIGHT HEADLESS	2
31	PAFZZ	12603	1632296	BUSHING,SLEEVE TRUNNION CAP.....	2

END OF FIGURE



TA502942

FIGURE 85. CARRIAGE, FORK, BACKREST, AND LIFT CHAIN.

(1) ITEM NO	(2) SMR CODE	(3) CAGEC	(4) PART NUMBER	(5) DESCRIPTION AND USABLE ON CODES (UOC)	(6) QTY
GROUP 2405. MAST COLUMN					
FIG. 85 CARRIAGE, FORK, BACKREST, AND LIFT CHAIN					
1	XBFZZ	12603	674561	BACKREST,LOAD WELDED ASSEMBLY	1
2	XBFFF	12603	393621	HEAD,PISTON,,.....	1
3	XBFZZ	12603	33G606J	SETSCREW,HEXAGON SOCKET,CUP POINT.....	1
4	XDFZZ	12603	731697	SCREW LOCK.....	1
5	AGOOO	12603	772864	CHAIN ASSEMBLY,LIFT .O	2
				UOC:ANM	
5	AOOOO	12603	772859-1	CHAIN ASSEMBLY LIFT.....	1
				UOC:ANL	
6	MOOZZ	19207	5877041-46	.CHAIN MAKE FROM CHAIN P/N 669638	1
				UOC:ANL	
6	MOOZZ	19207	5877041-53	.CHAIN MAKE FROM CHAIN P/N 669638	2
				UOC:ANM	
7	XDOZZ	12603	616658	.LINK,HOIST CHAIN	2
7	XDOZZ	12603	616658	LINK,HOIST CHAIN	1
				UOC:ANL	
8	XBOZZ	12603	772623	.ANCHOR BOLTg,HAND.....	2
				UOC:ANM	
9	XBOZZ	12603	351713	NUT,SPHERICAL.....	2
				UOC:ANM	
10	PAOZZ	96906	MS51968-14	.NUTVPLAINVHEXAGON	2
				UOC:AMM	
10	PAOZZ	96906	MS51968-14	ONUT,PLAINgHEXAGON	1
				UOC:ANL	
11	PAOZZ	96906	MS24665-498	PIN?COTTER	2
				UOC:ANL	
11	PAOZZ	96906	MS24665-498	PINVCOTTER,	4
				UOC:ANM	
12	XBOZZ	12603	622266	BUSHING CHAIN ANCHOR.....	2
				UOC:ANM	
12	XDOZZ	12603	622266	,BUSHING CHAIN ANCHOR.....	1
				UOC:ANL	
13	XDOZZ	12603	670445	ANCHOR W/BUSHING?CHAINS1.....	1
				UOC:ANL	
13	XBOZZ	12603	670445	ANCHOR W/BUSHINGfCHAIN.O.	2
				UOC:ANL	
14	XDOZZ	12603	713380	.PIN,CLEVIS	2
				UOC:ANL	
14	XDOZZ	12603	713380	.PIN,CLEVIS	1
				UOC:ANM	
15	XBFFF	12603	338913	CARRIAGE ASSEMBLY LIFT--	1
16	XBFZZ	12603	715528	SHAFT,ROLLER CARRIAGEVOUTER?	2
				THRUST ROLLER.....	
17	PAFZZ	51588	74444	,ROLLER,LINEAR-ROTAR OUTERITHRUST	2
18	PAFZZ	12603	669614	WASHERIFLAT.....	4
19	PAFZZ	12603	746623	.ROLLER RAIL.....	4
20	XDOZZ	12603	343967	FORK,LIFT TRUCK CARRIAGE,,	2
21	XDOZZ	12603	756447	PIN,STRAIGHT,HEADED FORK STOP	2

SECTION II					
(1)	(2)	(3)	(4)	(5)	(6)
ITEM	SMR		PART		
NO	CODE	CAGEC	NUMBER	DESCRIPTION AND USABLE ON CODES (UOC)	QTY
22	PAFZZ	50740	X7052	RING,RETAINING PISTON HEAD	2
				SPROCKET	
23	XDFFF	12603	671086	ROLLER,LINEAR-ROTAR PISTON HEAD	2
24	XDOZZ	12603	756991	SPRING FORK STOP PIN	2
25	XDOZZ	12603	867750	WASHER,SPRING	2
26	XDOZZ	96906	MS9048-171	PINGSRING FORK STOP	2
27	PAOZZ	12603	756446	LEVERIHYDRAULIC,LIF FORK STOP PIN.....	2

END OF FIGURE

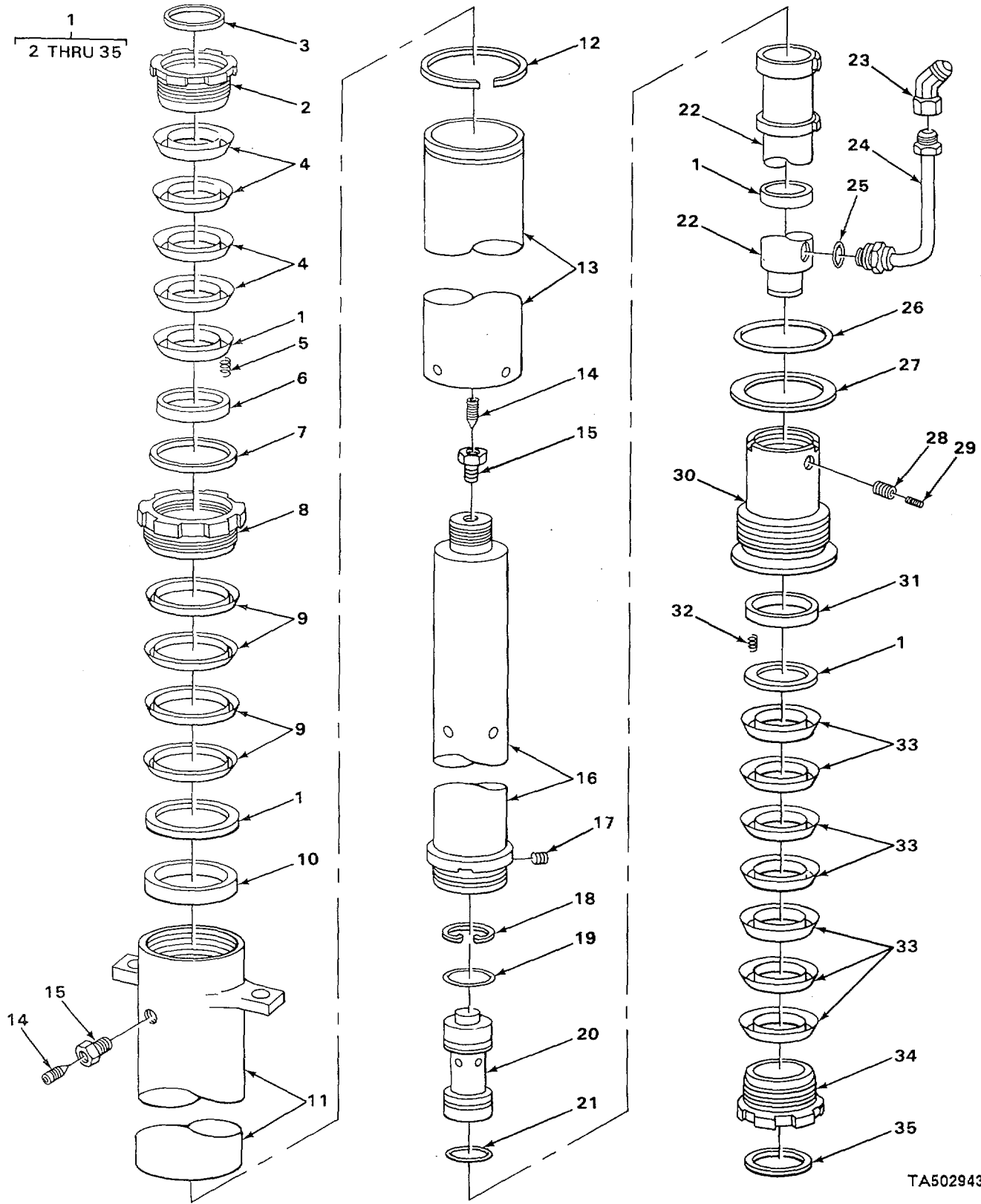

FIGURE 86. HYDRAULIC LIFT CYLINDER.

TA502943

(1) ITEM NO	(2) SMR CODE	(3) CAGEC	(4) PART NUMBER	(5) DESCRIPTION AND USABLE ON CODES (UOC)	(6) QTY
GROUP 2405 MAST COLUMN FIG. 86 HYDRAULIC LIFT CYLINDER					
1	XBFFF	12603	1651439	CYLINDER ASSEMBLY U/W LIFT	1
				UOC :ANL	
1	PAFFF	12603	1651448	CYLINDER ASSY, LIFT U/W LIFT	1
				UUC :AINM	
2	XDFZZ	12603	394470	NUT, GLAND, PISTCN RC GLAND, TUBE	1
3	PAFZZ	12603	11E146	FELT, MECHANICAL, PRE RGD WIPER PART	1
				OF KIT P/N 1810232	
4	PAFZZ	12603	1771243	.PACKING HYDRAULIC CYLINDER PART OF	1
				KIT P/N 1810232	
5	PAFZZ	12603	390503	.SPRING, HELICAL, COMP COMPRESSION	6
				PISTON ROD PACKING PART OF KIT P/N 18L0232	
6	PAFZZ	12603	394492	SEAT, VALVE PART OF KIT P/N 1810232	1
7	KFFZZ	12603	11E47	WASHER, NONMETALLIC FELT, ROD WIPER	1
				PART OF KIT P/N 1810232	
8	XBFZZ	12603	394469	NUT GLAND, INTERMEDIATE ROD	1
9	PAFZZ	12603	394999	PACKING, HYDRAULIC ROD PART OF KIT	1
				P/N 1810232	
10	PAFZZ	12603	1615286	SPACER, RIG h	1
11	XBFZZ	12603	397973	LIFT CYLINDER WELDED ASSEMBLY, U/W	1
				LIFT	
				UOC :ANL	
11	XBFZZ	12603	397982	.LIFT CYLINDER WELDED ASSEMBLY, U/W	1
				LIFT	
				UOC :ANM	
12	PAFZZ	12603	394475	RING PISTON	2
13	XBFLZ	12603	393629	ROD, LIFT CYLINDER INIERMEDIATE J/	1
				W LIFT	
				UOC :ANL	
13	PFFZZ	12603	393638	.ROD1PISTON, LINEAR A INTERMEDIATE	1
				U/W LIFT	
				UOC :AM	
14	PAFZZ	96906	MS51963-65	SETSCREI	2
15	PAFZZ	12603	393266	RESTRICTOR, FLUID FL	2
16	XBFZZ	12603	1651408	TUBE, LIFT CYLINDER STATIONARY U/W	1
				LIFT	
				UOC :ANL	
16	XBFZZ	12603	1651417	.TUBE, LIFT CYLINDER STATIONARY U/W	1
				LF	
				UOC :ANM	
17	PAFZZ	12603	662634	.PLUG, FITTING GLAND CAP	1
18	PAFZZ	12603	755855	.SNAP RING FLOW REGULATOR	1
19	PAFZZ	12603	25K40104	.PACKING, PREFOREDO	1
20	XBFZZ	12603	1620942	.VALVE ASSEMBLY FLOW REGULATOR	1
21	XDFZZ	12603	25K30104	.PACKING, PREFORMED BODY, SPRING END	1
22	XBFZZ	12603	394814	.ROD, LIFT CYLINDER PISTON, INNER U/	1
				W LIFT	
				UOC :ANL	

SECTION II					
(1)	(2)	(3)	(4)	(5)	(6)
ITEM NO	SMR CODE	CAGEC	PART NUMBER	DESCRIPTION AND USABLE ON CODES (UOC)	QTY
22	XBFZZ	12603	394823	ROD,LIFT CYLINDER FISTON, INNER U/..... UOC :ANM	1
23	PAOLZ	96906	MS51522A10	.ELBOW,TUBE INLET,ELBOW TO HOSE..... ASSEMBLY.....	1
24	XBFZZ	12603	338892	INLET ASSEMBLY.....	1
25	PAFZZ	12603	91F7	PACKI NG ,PREFORMED PORT FITT ING..... PART OF KIT P/N 1810232.....	1
26	PAFZZ	96906	MS26775-244	.PACKING PREFORMED CYLINDER GLAND..... CUP PART OF KIT P/N 1810232.....	1
27	PAFZZ	89749	1302454	.RING,WPER BACKUP PART OF KIT P/N..... 1810232.....	1
28	XDFZZ	12603	730981	.SCREW,LOCK GLAND HEAD..... UOC :ANM	1
29	XBFZLL	12603	15G404J	.SEISCRE,GLAND HEXAGCN SOCKET,CUP..... POINT..... UOC :AIIM	1
30	XBFZZ	2603	394162	HEAD CYLINDER GLAND.....	1
31	PAFZZ	12603	394490	SEAT,VALVE INNER PISTON ROD..... PACK!ING.....	1
32	PAFZZ	12603	390503	.SPRING,HELICAL,COMP COMPRESSION,..... STATIONARY TUBE.....	8
33	PAFZZ	12603	394597	.PACKING SET,HYDRAUL HYDRAULIC..... CYLINDER GLAND PART CF KIT P/N 1810232.....	1
34	XBFZZ	12603	394468	NUT GLAND,PISTON ROD.....	1
35	KFFZZ	12603	11E11	WASHER,NONMETALLIC FELT,ROD WIPER..... PART OF KIT P/N 1810232.....	1

END OF FIGURE

5
6

9
10

18
19 THRU 22

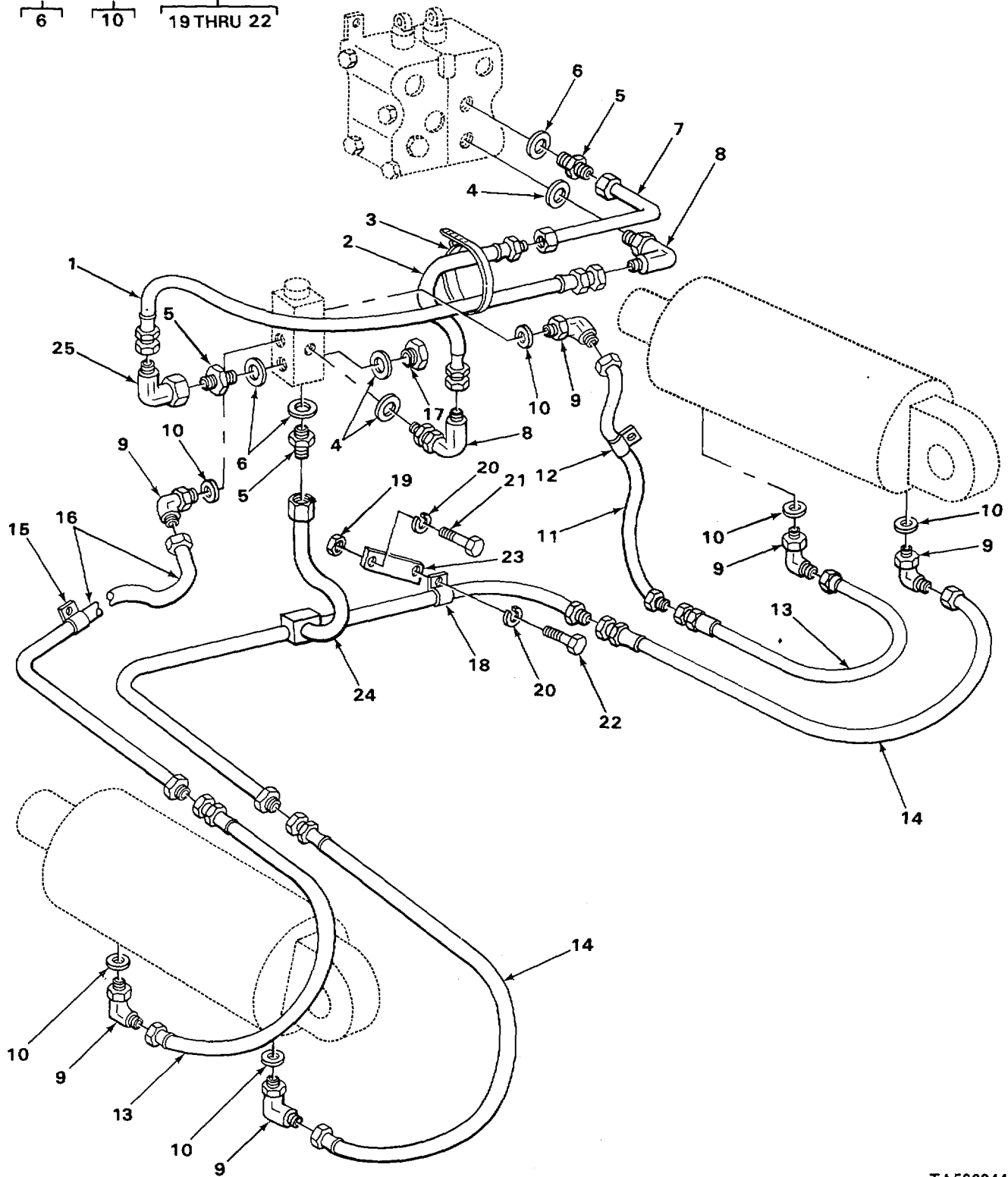

TA502944

FIGURE 87. HYDRAULIC LINES TO TILT CYLINDER.

SECTION II

(1) ITEM NO	(2) SMR CODE	(3) CAGEC	(4) PART NUMBER	(5) DESCRIPTION AND USABLE ON CODES (UOC)	(6) QTY
GROUP 2406. STRAINERS9 FILTERS, LINES AND FITTINGS, ETC.					
FIG. 87 HYDRAULIC LINES TO TILT CYLINDER					
1	PAOZZ	70434	6FBFJS18	HOSE ASSEMBLY,NONME RUBBER,TILT LOCK VALVE TO VALVE.....	1
2	PAOZZ	70434	6N8MJS8FJS11 1-4	HOSE ASSEMBLY,NONME	1
3	XBOZZ	36251	82619	RETAINER TILT LINES.....	1
4	PAOZZ	96906	MS28778-8	PACKINGTPREFORMED	2
5	PAOZZ	79470	C5316-8	ADAPTER,STRAIGHT,TU.....	3
6	PAOZZ	96906	MS28778-8	PACKING?PREFORMED.....	3
7	XDOZZ	12603	1300286	TUBE ASSEMBLY,METAL ELBOW	1
8	PAOZZ	30379	9183500	ELBOW,TUBE TO BOSS TILT LOCK VALVE	2
9	XDDOO	12603	17K5	INLET,TILT VALVE	
				ELBOWVTUBE TO BOSS TILT CYLINDER.....	6
				TO ANCHOR PORT,TILT CYLINDER TO ROD END	
10	PAOZZ	12603	91F5	PACKING,PREFORMED LEFT AND RIGHT	6
				HAND TILT CYLINDER ELBOW AND TILT LOCK OUTLETELBOW	
11	XDOZZ	12603	1612361	TUBE ASSEMBLY,METAL RIGHT HAND,	1
				TILT LOCK OUTLET	
12	XDOZZ	12603	1631689	CLIPVSPRING TENSION RIGHT HAND.....	1
				TILT CYLINDER,ROD END LINE TO COWL MTG BOLT.....	
13	XDOZZ	70434	5N6FJS10	HOSE ASSEMBLY,NONME LEFT HAND TILT	2
				CYLINDER,ROD TO PORT AND RIGHT HAND TILT CYLINDER,ROD END PORT	
14	PAOZZ	70434	5N6FJS23	HOSE ASSEMBLY,NONME RUBBER,LEFT	2
				AND RIGHT TILT CYLINDERS,ANCHOR PORTS6S	
15	PAOZZ	12603	1631688	CLAMP,LOOP ROD END TILT LINE.....	1
				RETAINER	
16	XDOZZ	12603	1612316	TUBE ASSEMBLY,METAL LEFT HAND,TILT	1
				LOCK OUTLET	
17	PAOZZ	96906	MS51840-26	PLUG,MACHINE THREAD TILT LOCK VALVE	1
*18	XDOZZ	12603	30H21	CLIP,RETAINING INSULATED,TILT LINE	1
				RETAINER	
19	PAOLZ	96906	MS51968-2	NUT,PLAIN,HEXAGON PLAIN,HEXAGON	1
20	PAOZZ	96906	MS35338-44	WASHER?LOCK	2
21	PAOZZ	96906	MS90726-5	SCREW,CAP,HEXAGON H HEAD.....	1
22	PAOZZ	96906	MS90726-3	SCREW,CAP,HEXAGON H	1
23	XBOZZ	12603	1302462	BRACKET LINE RETAINER CLIP	1
24	XDOZZ	12603	1613758	TEE ASSEMBLY TILT CYLINDER CROSS.....	1
25	PAOZZ	96906	MS51521A8	ELBOW,TUBE TILT LOCK VALVE,W/.....	1
				SWIVEL NUT	

END OF FIGURE

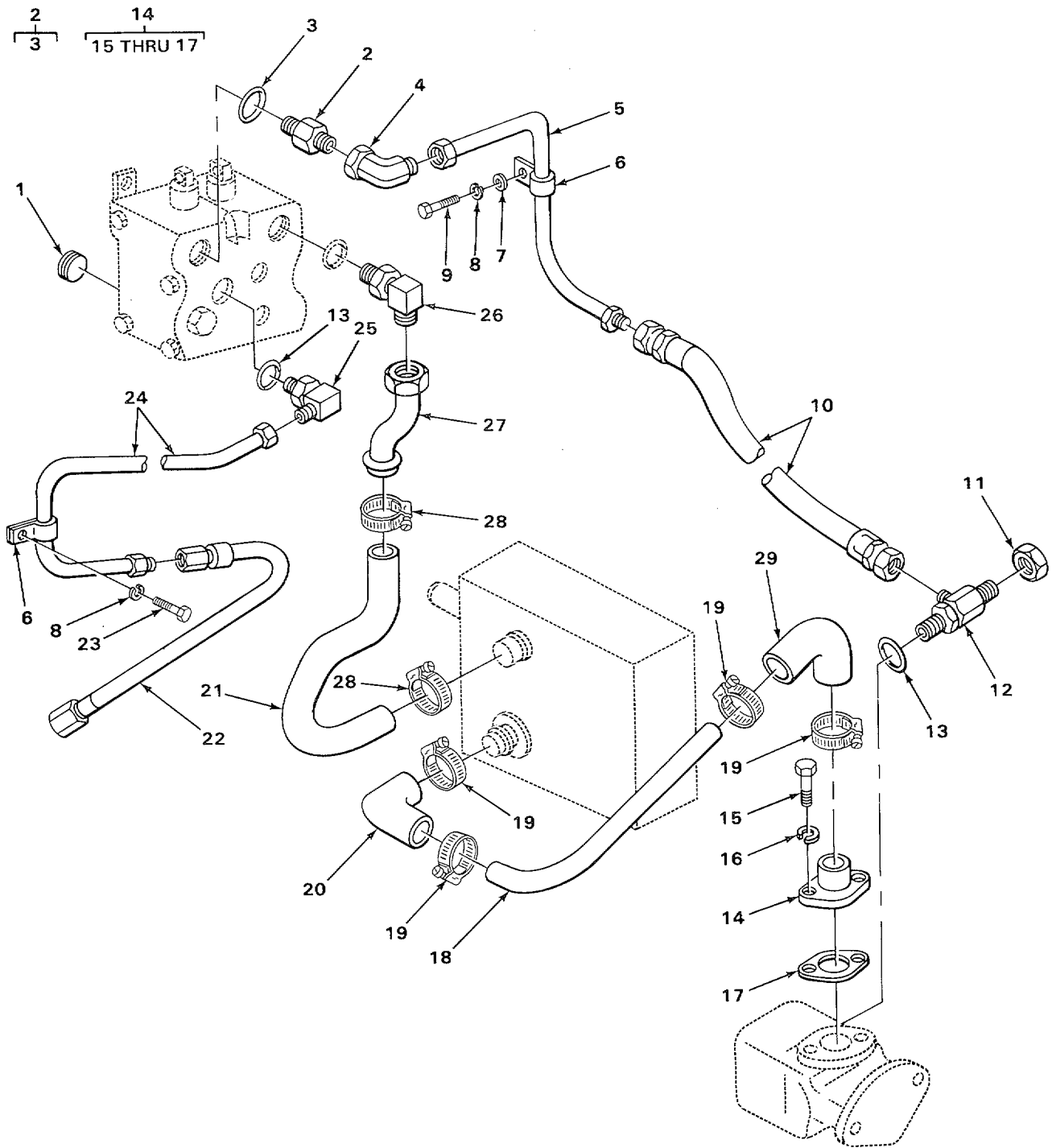

TA502945

FIGURE 88. MAIN HYDRAULIC LINES.

(1) ITEM NO	(2) SMR CODE	(3) CAGEC	(4) PART NUMBER	(5) DESCRIPTION AND USABLE ON CODES (UOC)	(6) QTY
SECTION II					
GROUP 2406. STRAINERS, FILTERS, LINES AND FITTINGS, ETC.					
FIG. 88 MAIN HYDRAULIC LINES					
1	PAOZZ	16764	MS49005-8	PLUG,PIPE VALVE SECTION PORT, UNDERSIZE	1
2	PAOZZ	81343	10-10 070120CA	ADAPTER, STRAIGHT,TU VALVE INLET,..... STRAIGHT	1
3	PAOZZ	12603	91F7	PACKING?PREFORMED PUMP OUTLET.....	1
4	PAOZZ	30780	10C6XS	ELBOW,TUBE PUMP TO VALVE LINE,W/..... SWIVEL NUT	1
5	XDOZZ	12603	1636976	TUBE ASSEMBLY,METAL PUMP TO VALVE.....	1
6	PAOZZ	12603	30H37	CLIP?SPECIAL INSULATED,CONTROL..... VALVE TO LIFT CYLINDER LINE.....	2
7	XDOZZ	12603	664421	WASHER,FLAT.....	1
8	PAOZZ	96906	MS35338-44	WASHER,LOCK.....	2
9	PAOZZ	96906	MS90726-3	SCREW,CAP?HEXAGON H	1
10	PAOZZ	63906	8C10FJS30	HOSE ASSEMBLY,NONME RUBBER,PUMP TO VALVE	1
11	PAOLZ	96906	MS51532810	CAP,TUBE HYDRAULIC PUMP OUTLET TEE	1
12	XBOZZ	12603	21K7	TEE ASSEMBLY PUMP OUTLET TEE	1
13	PAOZZ	12603	91F7	PACKING,PREFORMED.....	2
14	XBOOO	12603	655208	FLANGE PUMP INLET.....	1
15	PAOZZ	96906	MS90728-61	.SCREW,CAP?HEXAGON H	2
16	PAOZZ	96906	MS35338-48	.WASHER,LOCK.....	2
17	XDOZZ	12603	665209	.GASKET	1
18	XBOZZ	12603	733230	TUBE PUMP INLET	1
19	PAOZZ	64104	35118	CLAMP,HOSE SUMP TO PUMP HOSE,SUMP..... TO PUMP LINE,SUMP OUTLET LINE	4
20	XDOZZ	12603	733636	HOSE,PREFORMED SUMP OUTLET	1
21	MOOZZ	19207	6120767-25	HOSE MAKE FROM HOSE P/N R2X551	1
22	PAOZZ	63906	8C10FJS26	HOSE ASSEMBLY,NONME RUBBER,VALVE	1
				TO LIFT CYLINDER.....	
23	PAOZZ	96906	MS90725-5	SCREW,CAP,HEXAGON HHEAD.....	1
24	XDOZZ	12603	398499	HOSE ASSEMBLY,NONME	1
				VALVE TO LIFT CYLINDER	
25	XBOZZ	12603	763818	ELBOW VALVE LIFT?PORT.....	1
26	PAOZZ	12603	1300504	ELBOW,TUBE TO BOSS VALVE OUTLET..... PORT 54	1
27	XOOZZ	12603	336493	TUBE ASSEMBLY,METAL VALVE OUTLET..... PORT	1
28	XDOZZ	12603	4H22	2
29	PAOZZ	12603	733635	HOSE,PREFORMED TANK TO PUMP.....	1

END OF FIGURE

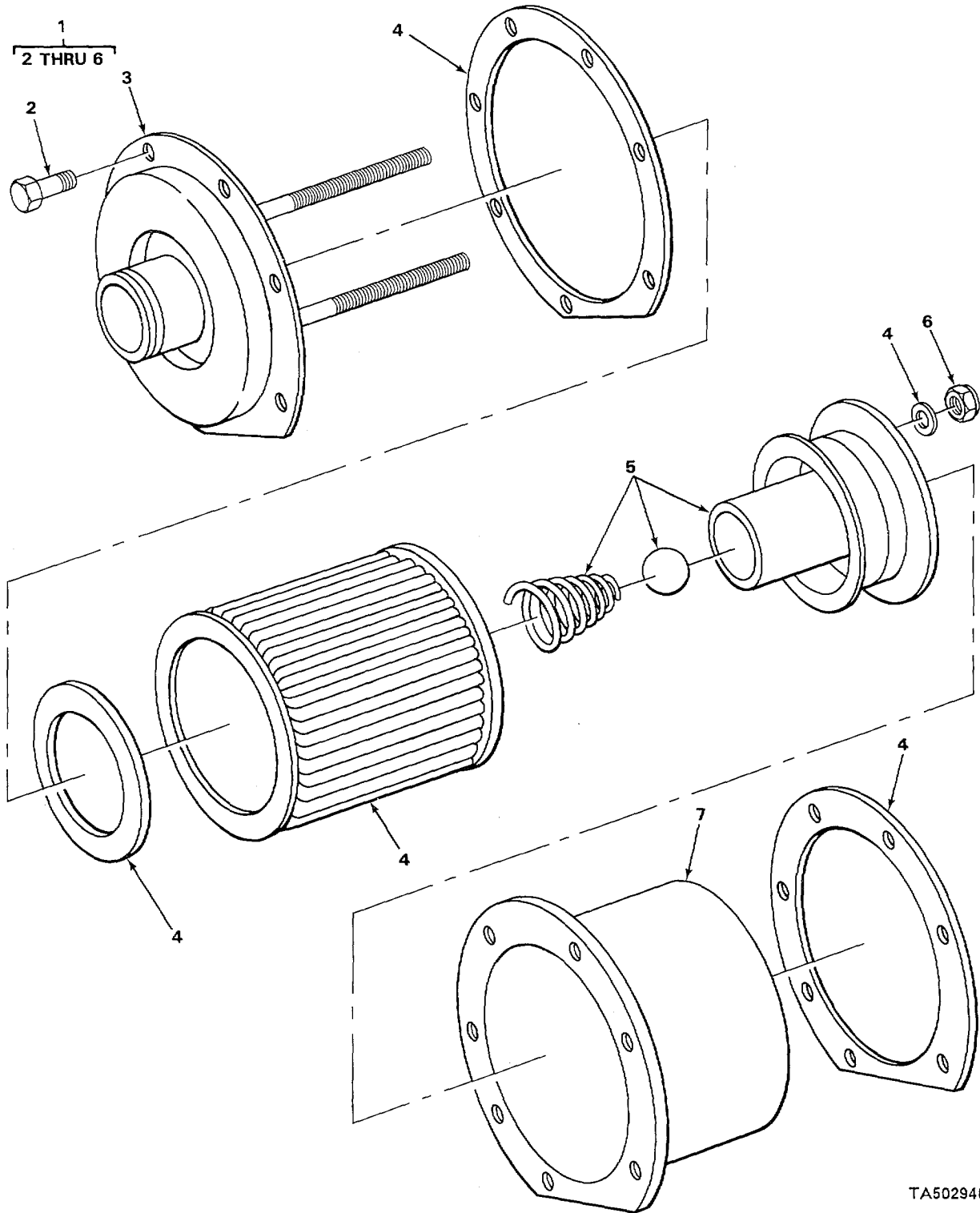

TA502946

FIGURE 89. HYDRAULIC SUMP FILTER.

SECTION II

TM 10-3930-237-24P

(1) ITEM NO	(2) SMR CODE	(3) CAGEC	(4) PART NUMBER	(5) DESCRIPTION AND USABLE ON CODES (UOC)	(6) QTY
				GROUP 2406 STRAINERS, FILTERS, LI1LES AND FITTINGS, ETC.	
				FIG. 89 HYDRAULIC SUMP FILTER	
1	XDOOU	12603	1810141	PARTS KIT,FLUID PRE OIL PUMP	1
2	XDOZZ	12603	742600	.BOLT,SPECIAL	7
3	XDOZZ	12603	733290	.COVER SUMP FILTER CUTLET	1
4	PAOZZ	12603	1810143	.FILTER ELEMENT,FLUI FILTER W/..... GASKETSC.....	1
5	XDOZZ	12603	398932	.VALVE ASSY,OIL SUMP SUMP FILTER..... CHECK	1
6	PAOZZ	96906	MS51922-1	NUT,SELF-LOCKING,HE	2
7	XDOZZ	12603	762272	COVER,HYDRAULIC FLU OIL SUMP FILTER.....	1

END OF FIGURE

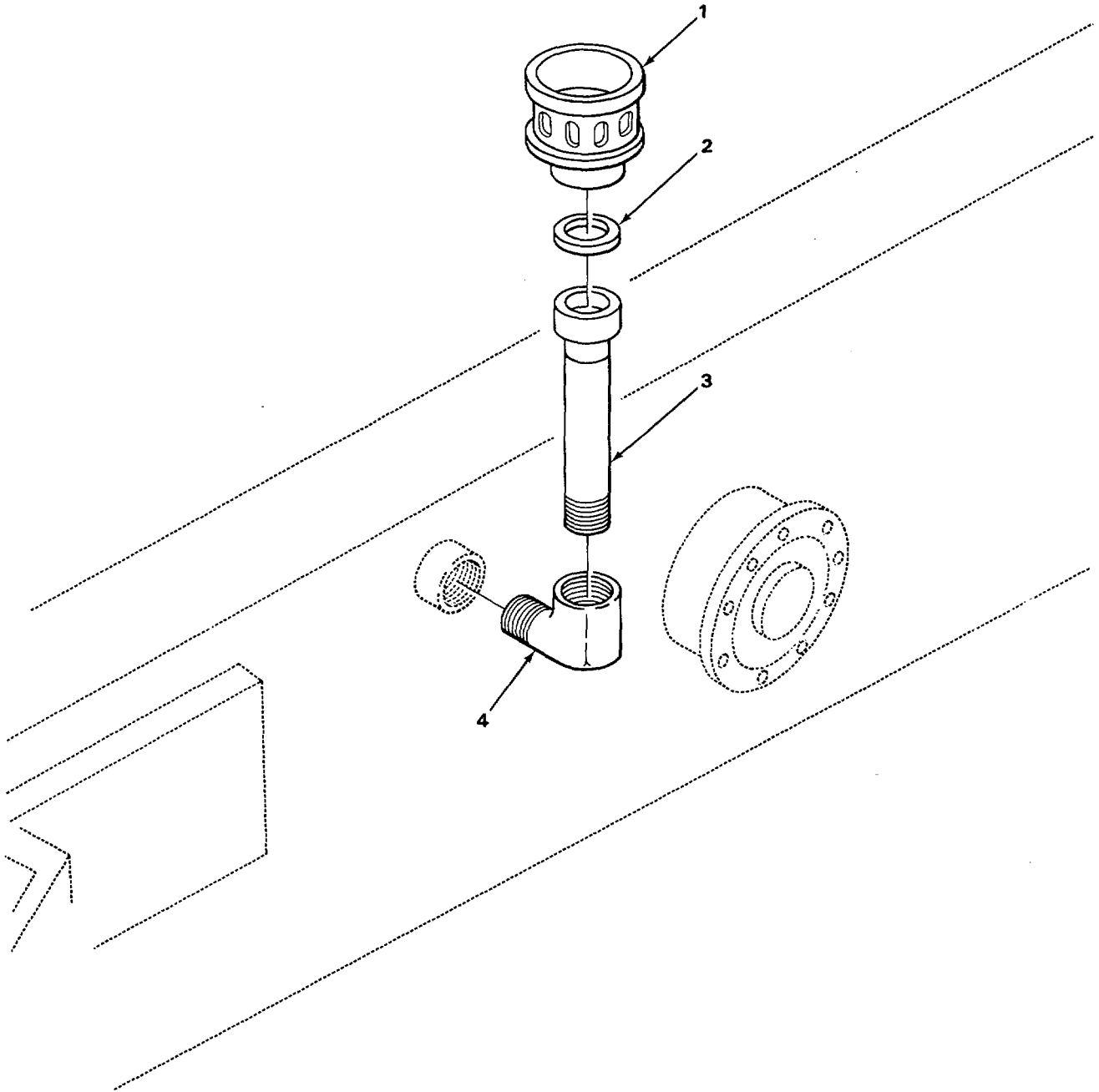

TA502947

FIGURE 90. HYDRAULIC SUMP AIR FILTER.

SECTION II					
(1)	(2)	(3)	(4)	(5)	(6)
ITEM	SMR		PART		
NO	CODE	CAGEC	NUMBER	DESCRIPTION AND USABLE ON CODES (UOC)	QTY
				GROUP 2406. STRAINERS, FILTERS, LINES AND FITTINGS ETC. FIG. 90 HYDRAULIC SUMP AIR FILTER	
1	PAOZZ 73370		CA4PL	BREATHER SUMP BREATHER.....	1
2	XUOLZZ 12603		776925	WASHER,FLAT SUMP BREATHER FILTER	1
3	XBOZZ 12603		399298	ADAPTER SUMP FILLER	1
4	PAOLL 96906		MS39230-7	ELBOW,PIPE SUMP FILLER ADAPTER, STREET..	1

END OF FIGURE

1
2 AND 3

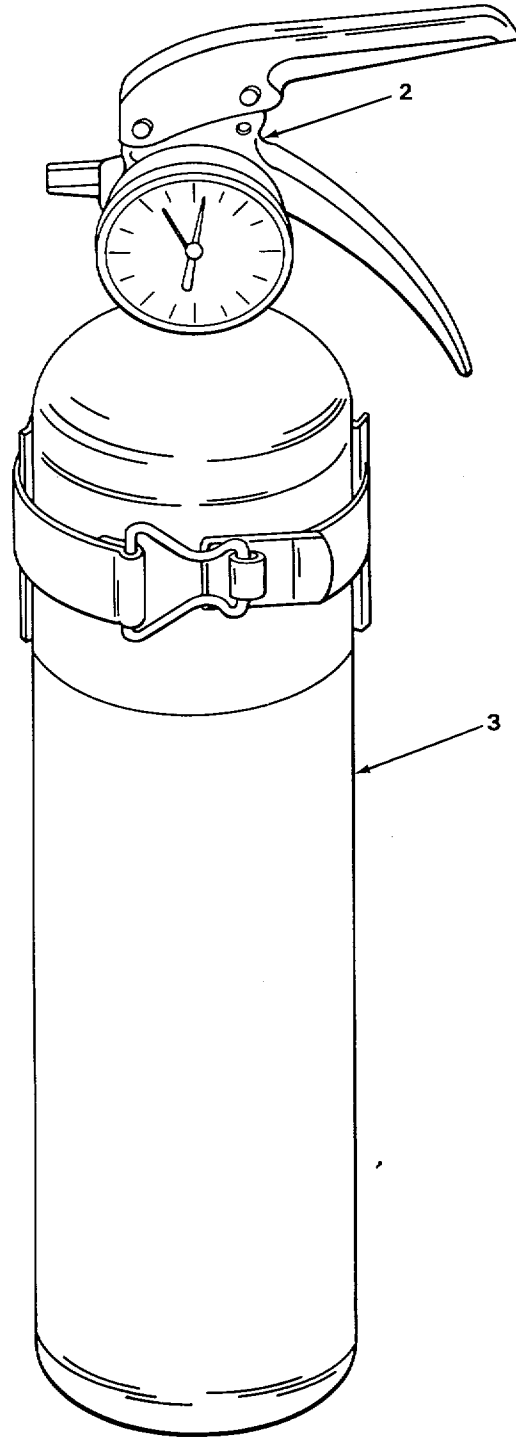
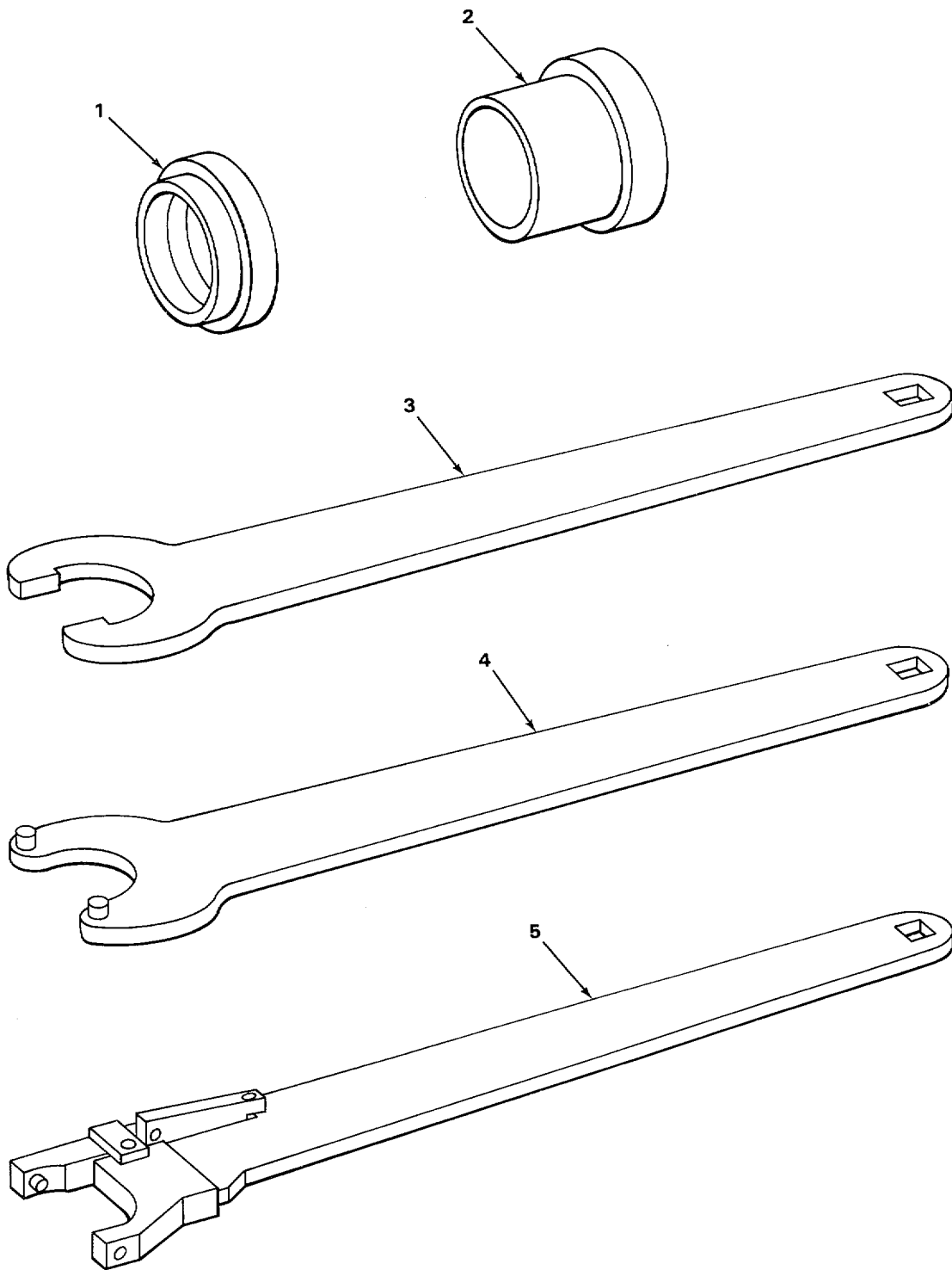

FIGURE 91. FIRE EXTINGUISHER.

TA502948

SECTION II					
(1)	(2)	(3)	(4)	(5)	(6)
ITEM	SMR	CAGEC	PART	DESCRIPTION AND USABLE ON CODES (UOC)	QTY
NO	CODE		NUMBER		
				GROUP 76. FIRE FIGHTING EQUIPMENT COMPONENTS	
				GROUP 7638 PORTABLE FIRE FIGHTING EQUIPMENT	
				FIG. 91 FIRE EXTINGUISHER	
*1	PAOZZ	16236	CS4210-0009	EXTINGUISHERV FIRE, D W/BRACKET	1
2	PAOZZ	01019	SEL1WITH9SP	SEAL, FIRE EXTINGUIS SELF-LOCKING	1
			WIRE		
3	XDOZZ	01317	7454	CYLINDER	1

END OF FIGURE



92. SPECIAL TOOLS.

TA503058 FIGURE

SECTION II					
(1)	(2)	(3)	(4)	(5)	(6)
ITEM NO	SMR CODE	CAGEC	PART NUMBER	DESCRIPTION AND USABLE ON CODES (UOC)	QTY
				GROUP 26 TOOLS AND TEST EQUIPMENT GROUP 2604 SPECIAL TOOLS	
				FIG. 92 SPECIAL TOOLS	
1	XDFZZ	12603	936AT	DRIVER, GLAND BODY PACKING.....	
1	XDFZZ	12603	920AT	LOADING RING, GLAND BODY PACKING	
1	XDFZZ	12603	921AT	LOADING RING, GLAND PRIMARY PISTON PACKING	
2	XDFZZ	12603	934AT	DRIVER, GLAND CYLINDER HEAD PACKING	
2	XDFLZ	12603	935AT	DRIVER, GLAND PRIMARY PISTON PACKING.....	
3	XDFLZ	12603	923AT	WRENCH, SPANNER BODY GLAND NUT	
3	XDFZZ	12603	925AT	WRENCH, SPANNER CYLINDER HEAD GLAND NUT	
3	XDFZZ	12603	924AT	WRENCH, SPANNER PRIMARY PISTON GLAND NUT	
4	XOFZZ	12603	980AT	WRENCH SPANNER CYLINDER HEAD.....	
5	XDFZZ	12603	922AT	WRENCH, SPANNER STATIONARY TUBE	

END OF FIGURE

SECTION II

TM 10-3930-237-24P

(1) ITEM NO	(2) SMR CODE	(3) CAGEC	(4) PART NUMBER	(5) DESCRIPTION AND USABLE ON CODES (UOC)	(6) QTY
				GROUP 94 REPAIR KITS GROUP 9401 REPAIR KITS	
				FIG. KIT	
PAFZZ	79960		C181-329	GASKET SET.....	1
				CUP,RETAINING (1)	17-18
				FELT,MECHANICAL,PRE (1)	17-17
				GASKET (1)	17-10
				RETAINER ,PACKING (1)	17-16
				SCREW (4)	17-5
				SCREW,MACHINE (4)	17-13
				WASHER,FLAT (1)	17-19
				WASHER,FLAT (1)	17-12
				WASER,FLAT (1)	17-11
				WASHER,FLAT (1)	17-9
PAFZZ	79960		K2112	PARTS KIT,CARBURETOR CARBURETOR.....	1
				CUP,RETAINING (1)	17-18
				FELT,MECHANICAL, PRE (1)	17-17
				GASKET (1)	17-10
				PACKING, PREFORMED (1)	17-7
				RETAINER,PACKING (1)	17-16
				RLTAINER (1)	17-8
				SCREW (4)	17-5
				SCREW,ADJUSTING,IDL (1)	17-6
				SCEW,ASSEMBLED WAS (2)	17-14
				SCREW,MACHINE (4)	17-13
				WASHER,FLAT (1)	17-19
				WASHER,FLAT (1)	17-12
				WASHER,FLAT (1)	17-11
				WASHER,FLAT (1)	17-9
XDPZZ	14351		YS116U105	GASKET SET.....	1
				CARTRIDGE ASSEMBLY (1)	27-3
				DISK,SOLID,PLAIN (1)	6-5
				FELT,TECHANICAL,PRE (1)	4-2
				FELT,MECHANICAL,PR E (1)	21-6
				GASKET (1)	11-39
				GASKET (1)	3-9
				GASKET (1)	11-38
				GANKET (1)	9-1
				GASKET (2)	9-5
				GASKET (2)	13-2
				GASKET (1)	13-4
				GASKET (1)	12-2
				GASKET (1)	15-6
				GASKET (1)	15-5
				GASKET (1)	16-1
				GASKET (1)	11-29
				GASKET (1)	11-24
				GASKET (1)	18-2
				GASKET (1)	18-7

KIT-1

SECTION II

TM 10-3930-237-24P

(1) ITEM NO	(2) SMR CODE	(3) CAGEC	(4) PART NUMBER	(5) DESCRIPTION AND USABLE ON CODES (UOC)	(6) QTY
				GASKET	(1) 3-7
				GASKET	(1) 26-4
				GASKET	(1) 27-1
				GASKET	(1) 27-2
				GASKET,OIL PAN	(2) 13-1
				PACKING MATERIAL	(2) 4-4
				PACKING MATERIAL	(1) 5-10
				SEAL,PLAIN ENCASED	(1) 5-8
				SEAL,PLAIN ENCASED	(1) 21-7
XDUZZ	50740		Y4U1004	GASKET	1
				GASKET	(1) 3-9
				GASKET	(1) 9-1
				GASKET	(2) 9-5
				GASKET	(1) 16-1
				GASKET	(1) 26-4
XD0ZZ	50740		Y69U109	SASKET SET OIL PAN	1
				GA SKET	(2) 13-2
				GASKET	(1) 13-4
				GASKET OIL PAN	(2) 13-1
				PACKING,MATERIAL	(2) 4-4
PAFZZ	12603		1810232	PARTS KIT,LINEAR AC	1
				FELT,MECHANICAL,PRE	(1) 86-3
				PACKING SET,HYDRAUL	(1) 86-33
				PACKING,HYDRAULIC	(1) 86-9
				PACKING,HYDRAILIC	(1) 86-4
				PACKING,PREFORMED	(1) 86-25
				PACKING,PREFORMED	(1) 86-26
				RING,WIPER	(1) 86-27
				SEAT,VALVE	(1) 86-6
				SPRING,HELICAL,COMP	(1) 86-5
				WASHER NONMETALLIC	(1) 86-35
				WASHER NONMETALLIC	(1) 86-7
PAFZZ	12603		1810233	PARTS KIT,LINEAR AC TILT CYLINDER	1
				GASKET	(1) 83-20
				PACKING ASSEMBLY	(1) 83-15
				PACKING,PREFORMED	(1) 83-21
				PACKING,PREFORMED	(2) 83-25
				PARTS KIT,LINEAR AC	(1) 83-10
				RETAINER	(1) 83-9
				RING,SEGMENT	(3) 83-16
				RING,WEARING	(1) 83-26
PAFLZ	12603		1810501	PARTS KIT,HYDRAULIC	1
				BALL,BEARING	(1) 51-44
				BALL,EARING	(1) 51-20
				BALL,BEARING	(1) 51-29
				CUP,HYDRAULIC BRAKE	(1) 51-14
				GASKET	(1) 51-43
				PACKING,PREFORMED	(1) 51-39
				RING RETAINING	(1) 51-2
				SEAL,VALVE BODY	(1) 51-15
				SPRING	(1) 51-28
				SPRING	(1) 51-48

SECTION II					
(1)	(2)	(3)	(4)	(5)	(6)
ITEM NO	SMR CODE	CAGEC	PART NUMBER	DESCRIPTION AND USABLE ON CODES (UOC)	QTY
				SPRING,HELICAL, COMP	(1) 51-19
				SPRNG,SPECIAL	(1) 51-25
				WASHER FLAT	(1) 51-18
XDHZZ	12603		226438	PARTS KIT,DRIVING A GEAR.....	1
				BEARING,WASHER,THRU	(4) 57-3
				BEARING,WASHER,THRU	(2) 57-1
				GEAR,BEVEL	(2) 57-2
				GEAR,DIFFERENTIAL	(4) 57-4
				PN,SPECIAL	(1) 57-8
				PIN SPECIAL	(1) 57-9
				SPIDER	(1) 57-5
PAFZZ	62983		912065	PARTS KIT,ROTARY PU HYDRAULIC PUMP	1
				PALKING, PREFORMED	(2) 79-4
				RUTOR,HYDRAULIC PUM	(1) 79-8
				SEAL,PLAIN ENCASED	(1) 79-13
				SPACER,PUMP ROTOR	(1) 79-10
				VANE KIT HYDRAULIC	(1) 79-9
PAFZZ	62983		922733	PARTS KIT ,HYDAULIC	1
				PACKING,PREFCRM-D	(2) 79-4
				SEAL,PLAIN ENCASED	(1) 79-13
PAFZZ	62983		922906	RING SET VALVE	1
				PACKING PRLFORMED	(2) 81-9
				PACKING,PREFORMED	(2) 81-5
				PACKING,PREORMED	(2) 81-6
				PACKING,PREFORMED	(2) 81-24
				PACKING,PREFORMED	(2) 81-13
				PACKING,PREFORMED	(2) 81-15
				PACKING,PREFORMED	(2) 81-17
				PACKING,PREFORMED	(2) 81-18
				QUAD RING	(2) 81-25
				RETAINER	(2) 61-16
				RING,BACKUP	(2) 81-14

END OF FIGURE

SECTION II					
(1)	(2)	(3)	(4)	(5)	(6)
ITEM	SMR		PART	DESCRIPTION AND USABLE ON CODES (UOC)	QTY
NO	CODE	CAGEC	NUMBER		
				GROUP 95 GENERAL USE STANDARDIZED PARTS	
				GROUP 9501 BULK MATERIEL	
				FIG. BULK	
1	PAOZZ	12603	669638	CHAIN.....	V
2	XDFZZ	97942	489D230H11	HOSE, NONMETALLIC.....	V
3	PAOZZ	63906	R2X	HOSE, NONMETALLIC.....	V
4	XBFZZ	05748	17822	TUBING COPPER.....	V
5	PAOZZ	19204	812320	WIRE, ELECTRICAL.....	V

END OF FIGURE

**CROSS- REFERENCE-INDEXES
NATIONAL STOCK NUMBER INDEX**

STOCK NUMBER	FIG.	ITEM	STOCK NUMBER	FIG.	ITEM
4730-00-010-0585	51	27	2920-00-064-7737	31	1
5920-00-012-0151	36	3	2920-00-064-7750	35	9
5315-00-012-4553	5	4	5945-00-064-7755	32	4
4730-00-012-7823	90	4	5330-00-064-7777	86	25
6240-00-012-7934	35	17		88	3
5315-00-013-7214	58	4		88	13
	59	5	2520-00-066-2241	48	17
	66	5	5330-00-067-3358	48	6
	70	1	5305-00-068-0500	29	16
4730-00-013-7409	26	10		61	13
4730-00-014-2431	62	5	5305-00-068-0501	45	7
	62	8		45	20
	62	12		88	23
	62	15	5305-00-068-0502	35	10
2920-00-015-0419	31	4		75	14
4730-00-018-9566	16	7	5305-00-068-0504	35	1
2940-00-024-1973	19	1		87	22
5365-00-027-1059	83	12		88	9
5340-00-027-1633	86	18	5305-00-068-0505	23	20
5310-00-027-2342	39	2		87	21
4730-00-034-1614	86	15	5305-00-068-0511	47	14
4820-00-034-4188	81	11		51	51
4730-00-042-8988	3	6	5306-00-068-0514	30	5
	16	6	5305-00-071-1784	50	3
	51	30	5305-00-071-1787	50	2
4730-00-044-4688	48	3	5305-00-071-2055	47	43
5310-00-045-4007	29	6	5305-00-071-2068	55	25
5306-00-050-1238	19	7		56	13
	20	9	5305-00-071-2233	14	11
	75	28	5307-00-072-6701	55	7
5340-00-050-1591	21	8	3120-00-072-6711	57	1
5340-00-050-1600	3	12	5365-00-072-6729	56	21
5910-00-050-2023	29	15	5360-00-072-6734	61	21
	30	4	2530-00-072-6738	61	1
	35	12	5306-00-072-9450	66	12
4730-00-050-4203	70	15	5930-00-073-2135	39	1
	84	10	5315-00-073-2156	59	11
4730-00-050-4205	65	4	5310-00-073-2159	58	2
	69	7	5310-00-080-6004	23	24
4730-00-050-4208	34	8		29	25
	58	7		56	14
	83	32		75	10
5306-00-051-4077	84	4	5310-00-081-4219	20	11
5310-00-054-4892	43	6		44	5
4320-00-058-9468	79	10		84	5
5310-00-061-1258	25	10	5305-00-082-6977	72	3
5360-00-061-8531	52	4	2530-00-087-0327	81	26
3930-00-063-8549	55	21	2530-00-087-0369	81	4
5315-00-064-2699	51	35	5310-00-088-1251	89	6
2805-00-064-4544	12	4	5305-00-088-8923	32	1

CROSS- REFERENCE-INDEXES
NATIONAL STOCK NUMBER INDEX

STOCK NUMBER	FIG.	ITEM	STOCK NUMBER	FIG.	ITEM
6645-00-089-8842	35	22	4730-00-172-0028	47	13
2530-00-093-5685	49	4	5315-00-176-0751	57	9
5310-00-098-2201	68	12	5315-00-176-0752	57	8
3110-00-100-0524	66	16	5330-00-176-4123	17	11
3110-00-100-0526	55	12	3930-00-179-6845	86	1
3110-00-100-0725	66	8	5310-00-180-0277	80	3
3110-00-100-2363	29	4	5365-00-181-1346	55	14
3110-00-100-3165	55	13	5360-00-181-1349	61	14
3110-00-100-3537	56	4	5360-00-181-1630	75	6
3110-00-100-6149	51	44	5315-00-187-9567	84	29
3110-00-100-6153	52	9	5330-00-190-4224	12	2
3110-00-100-6155	51	20	3110-00-191-0490	68	22
	51	29		68	34
3110-00-100-9880	66	14	2520-00-191-6859	49	12
3110-00-101-1775	56	3	5310-00-191-8297	59	7
5306-00-104-2824	68	46	5310-00-194-1483	68	36
	74	1		74	5
4730-00-105-2684	51	21	2530-00-195-0061	66	1
2910-00-105-6078	KITS		2530-00-195-0154	61	5
3110-00-109-1124	79	16	4730-00-199-3555	53	2
5330-00-111-2628	17	10	5306-00-206-0101	11	3
2540-00-111-6575	78	1	5307-00-206-5452	16	3
5305-00-113-6253	17	5	5307-00-206-7124	3	4
5305-00-115-9526	31	12	5305-00-207-4682	4	6
	47	20	5310-00-209-0965	11	2
	47	34		47	42
	48	1		50	4
	68	15		61	19
	68	33	2805-00-214-3034	5	7
3110-00-117-0756	59	13	5999-00-215-4048	42	5
4730-00-125-2715	86	23	6620-00-217-9010	26	6
3120-00-133-6641	57	3	5330-00-217-9112	35	23
3120-00-133-6642	55	3	4730-00-221-6215	26	9
	84	31	4820-00-223-5348	52	1
5306-00-149-7111	10	3	2520-00-223-5351	KITS	
	11	43	3020-00-223-6023	57	2
5365-00-152-8453	68	29	2520-00-224-7472	49	6
2530-00-152-8458	68	30	2520-00-224-7477	49	5
6240-00-155-7900	38	2	5305-00-225-3838	43	4
3110-00-156-7724	21	9	5306-00-225-8496	13	6
3110-00-157-0535	11	35		23	10
3110-00-159-1359	68	21		28	1
2990-00-164-2045	23	25		29	29
6140-00-164-2966	44	9	5306-00-225-8498	83	7
5330-00-164-3580	68	17	5306-00-225-9086	43	8
5310-00-167-0680	84	12		77	3
5310-00-167-0721	52	21		84	28
	68	48	5306-00-225-9089	23	29
2530-00-170-1899	62	16		75	4
5330-00-171-4268	17	2		75	16

CROSS- REFERENCE-INDEXES
NATIONAL STOCK NUMBER INDEX

STOCK NUMBER	FIG.	ITEM	STOCK NUMBER	FIG.	ITEM
5305-00-225-9093	23	15	5310-00-291-9873	17	19
5360-00-226-1925	86	5	5360-00-292-4407	79	5
	86	32	5365-00-293-7716	12	1
2520-00-226-1928	46	1	5315-00-298-1481	2	8
4720-00-226-1955	87	2		69	6
4720-00-226-1958	87	14	5315-00-298-1498	47	44
2920-00-226-1993	34	2	4720-00-305-8373	20	16
5306-00-226-4822	52	20	5330-00-311-9481	66	19
3110-00-227-2159	59	3	4810-00-314-7715	86	31
70		8	5330-00-319-5060	17	16
3110-00-227-2672	66	10	3110-00-321-7247	47	4
5340-00-240-9399	49	14	3120-00-325-6173	5	2
5306-00-248-3180	29	2	2805-00-325-6263	10	17
4730-00-249-1476	9	4	2920-00-336-1702	33	7
5330-00-249-6724	26	4	5977-00-337-8112	31	7
2530-00-255-9669	51	14	5360-00-346-2477	51	19
5310-00-262-3000	54	2	5310-00-350-2793	19	4
5307-00-265-9187	24	10	2805-00-353-8944	13	1
5305-00-267-8955	51	9	5305-00-354-4755	17	6
5305-00-267-8956	75	21	2590-00-355-4430	79	6
5305-00-267-8975	51	5	5306-00-356-1605	14	6
5310-00-268-7262	8	15	5330-00-358-2734	14	7
5305-00-269-2804	81	30	2910-00-358-4283	22	6
5305-00-269-2805	65	2	5315-00-358-5055	23	21
	65	6	5310-00-358-5683	17	12
5305-00-269-2807	25	5	4730-00-358-5746	24	12
	76	2	5330-00-358-5757	24	11
	84	17	2930-00-358-5960	25	2
	84	23	5340-00-358-6665	42	13
5305-00-269-3208	29	31	5305-00-358-7928	34	6
	52	19	2530-00-358-9564	59	4
	56	12	5310-00-358-9645	70	5
5305-00-269-3214	11	4	5306-00-359-1395	68	50
	27	8	5310-00-359-1672	70	11
	51	50	2530-00-359-1860	69	8
5305-00-269-3217	11	14	5330-00-359-3254	79	21
5305-00-269-3218	11	10	5365-00-359-4042	79	17
	47	18	5330-00-359-4050	20	5
5305-00-269-3245	80	1	5330-00-359-4054	47	48
5307-00-274-1403	16	8	2590-00-359-4360	79	14
5310-00-275-6635	51	18	2910-00-360-4548	17	18
4730-00-277-8269	62	1	2805-00-362-2046	4	5
4730-00-277-9141	53	1	3130-00-364-6798	4	1
5306-00-281-5325	5	5	2590-00-371-3137	42	6
5305-00-281-5890	42	15	5999-00-374-0826	42	3
5330-00-285-1332	21	7	2910-00-374-3580	22	5
4730-00-287-3281	46	2	3120-00-374-4172	10	5
4730-00-288-9440	20	3	5365-00-374-9707	8	10
4730-00-239-5176	88	1	3120-00-374-9710	8	11
5330-00-291-2943	17	17	2805-00-382-8673	5	6

CROSS- REFERENCE-INDEXES
NATIONAL STOCK NUMBER INDEX

STOCK NUMBER	FIG.	ITEM	STOCK NUMBER	FIG.	ITEM
6620-00-382-8827	26	7	5305-00-471-3909	81	2
5310-00-383-4677	66	6	5330-00-489-1176	86	3
2530-00-383-5052	68	1	5930-00-503-1836	40	4
5330-00-383-8694	15	6	2910-00-505-5201	22	1
5330-00-383-8709	16	1	5310-00-512-2082	66	7
5305-00-383-8935	4	11	4320-00-513-9880	79	9
5305-00-383-8936	4	8	3120-00-517-9066	10	7
5330-00-384-8422	27	1	5360-00-525-2950	75	24
5310-00-384-8807	68	28	6620-00-526-8302	40	3
4720-00-386-2673	14	13	3030-00-528-3968	28	5
2805-00-388-6660	8	1	2940-00-529-2738	14	9
	8	1	5340-00-533-1162	19	2
5330-00-392-2691	18	7	2530-00-537-0381	69	2
3120-00-397-9179	10	9	4320-00-540-0653	15	1
3120-00-397-9180	10	8	4730-00-540-2612	14	18
5365-00-402-9978	82	7	5330-00-540-3339	81	5
2530-00-404-7113	58	3	2920-00-540-8352	33	2
4820-00-407-5022	86	6	4730-00-542-5911	88	11
5310-00-407-9566	3	2	5305-00-543-2419	27	9
	4	14		88	15
	10	4	5305-00-543-4302	31	6
	11	7	5930-00-548-5484	40	6
	13	7	5310-00-550-3503	50	1
	14	3	3110-00-554-3318	47	31
	18	5	3110-00-554-5302	56	9
	19	9	3110-00-554-5650	48	8
	20	12	3110-00-555-5339	29	10
	23	9	5330-00-558-0271	51	1
	29	22	5310-00-559-0070	40	5
	43	7	5330-00-559-2632	81	24
	75	17	5305-00-567-2900	84	13
	84	27	2530-00-570-7766	49	13
5310-00-417-0630	68	14	5310-00-576-5752	33	6
5307-00-424-3549	29	24		35	16
4820-00-427-0949	20	6		39	5
4730-00-435-8015	87	5		40	2
5340-00-439-8147	51	2		41	4
	52	13		42	12
5330-00-449-6532	41	2	5977-00-578-6495	42	14
4720-00-451-6031	BULK	3	5330-00-579-6349	86	19
2940-00-456-9733	14	10	5330-00-579-6861	55	10
5360-00-459-4843	51	25		79	4
5330-00-462-4138	52	3	2940-00-580-6302	54	4
5310-00-470-5846	56	6	5930-00-581-6526	36	1
3020-00-470-6259	56	1	5330-00-582-2736	18	3
2530-00-470-6260	63	1	5330-00-582-2855	81	6
2530-00-470-6261	61	3	5310-00-582-5965	14	22
2530-00-470-6264	70	9		23	18
4730-00-470-6420	88	26		24	8
2540-00-470-7351	23	31		29	3

SECTION IV

TM10-3930-237-24PC01

CROSS- REFERENCE-INDEXES
NATIONAL STOCK NUMBER INDEX

STOCK NUMBER	FIG.	ITEM	STOCK NUMBER	FIG.	ITEM	
5310-00-582-5965	30	2	4720-00-587-5499	19	13	
	31	5	2910-00-587-5501	18	1	
	32	2	4720-00-587-5523	20	2	
	35	2	2910-00-587-5526	20	4	
	43	3	2990-00-587-5547	24	5	
	45	19	5306-00-587-5548	24	7	
	51	4	2990-00-587-5549	24	4	
	51	7	4720-00-587-5550	26	1	
	61	12	4720-00-587-5552	26	3	
	87	20	2930-00-587-5553	27	4	
	88	8	2920-00-587-5555	29	1	
	5310-00-584-5272	11	5	2920-00-587-5556	33	13
		14	4	5330-00-587-5563	47	9
		15	3	5330-00-587-5564	47	10
		19	8	2520-00-587-5575	48	13
		25	7	2520-00-587-5579	48	14
		27	5	5330-00-587-5580	47	24
28		2	5330-00-587-5671	52	7	
29		26	2520-00-587-5720	47	28	
31		11	5330-00-587-5892	47	47	
33		11	5330-00-587-6281	47	35	
34		10	2520-00-587-6329	55	19	
44		4	3110-00-587-6376	47	49	
45		22	3040-00-587-6591	45	14	
49		11	2530-00-587-6717	70	10	
54		7	2530-00-587-6848	70	14	
55		8	5330-00-587-6931	56	10	
55		23	4320-00-587-7019	KITS		
56		18	3930-00-587-7020	81	12	
68		43	3930-00-587-7025	KITS		
75		11	3930-00-587-7040	KITS		
76		4	3930-00-587-7041	BULK	1	
77		2	4330-00-557-7043	89	4	
78		10	4720-00-587-7045	88	22	
83		4	5330-00-587-7049	80	9	
83		8	5330-00-587-7055	80	7	
84		16	3930-00-587-7056	84	20	
84		22		85	19	
88		16	4730-00-589-3502	19	12	
5310-00-584-7888		72	4	26	2	
5330-00-585-8247		83	21	88	19	
2920-00-585-9859		30	6	5330-00-591-5207	51	15
5330-00-586-5175		13	2	52	11	
3110-00-586-8305		66	18	4730-00-593-1966	55	15
3110-00-586-8306	66	17	5330-00-594-2293	22	4	
3020-00-587-5256	7	2	5310-00-595-7237	7	3	
3020-00-587-5266	10	2		23	23	
3020-00-587-5270	10	20		47	17	
5330-00-587-5291	5	8		48	2	
	11	44		49	17	

SECTION IV

TM10-3930-237-24PC01

CROSS- REFERENCE-INDEXES
NATIONAL STOCK NUMBER INDEX

STOCK NUMBER	FIG.	ITEM	STOCK NUMBER	FIG.	ITEM
5310-00-595-7237	51	49	5310-00-724-0642	5	11
	52	18	5305-00-724-5910	2	4
5310-00-596-5152	29	13	5305-00-725-4183	78	7
5330-00-599-2934	47	11	5305-00-726-2543	74	9
	51	39	5305-00-726-2553	58	6
5330-00-599-4517	33	3		68	38
5307-00-605-5031	15	2	5330-00-729-6632	86	26
	34	13	5977-00-730-7586	29	8
2805-00-608-4998	8	1	5310-00-732-0558	11	18
5330-00-608-9258	68	31		15	4
2530-00-612-2181	42	7		16	5
5310-00-616-1330	9	6		29	27
	24	9		34	9
5315-00-616-5520	47	2		79	22
5315-00-616-5526	29	11		81	21
5315-00-616-5529	79	15	5310-00-732-0559	14	5
4320-00-620-5724	79	8		76	5
5330-00-620-6111	48	21		80	4
5310-00-627-6128	84	9		81	28
5310-00-637-9541	47	15	5310-00-732-0560	56	19
	68	16		75	6
	68	32		83	5
	79	23		85	10
5360-00-650-1051	10	15		85	10
2910-00-652-4446	22	3	5330-00-733-9707	83	25
4320-00-659-9953	KITS		5330-00-733-9716	87	10
3120-00-661-6764	31	2	3930-00-733-9731	83	10
5340-00-664-6114	3	11	3120-00-736-1442	83	28
5945-00-665-9895	43	1	2590-00-737-3216	42	1
3930-00-674-2908	85	27	3120-00-737-3552	68	10
5365-00-674-6831	81	8	6220-00-740-1271	38	1
	87	17	5330-00-741-0155	48	27
4720-00-678-8555	88	10	5310-00-754-1686	12	3
5310-00-684-3463	11	15	5310-00-761-6882	11	11
	27	7		14	21
5306-00-685-2370	6	1		35	8
5310-00-685-3228	6	3		43	2
3120-00-690-8642	10	6		68	45
5310-00-698-4460	25	4	5310-00-763-8901	72	5
5310-00-700-0667	68	23	5310-00-763-8905	76	9
2805-00-705-1473	10	16	2540-00-765-4833	78	5
5330-00-706-3188	81	13	5355-00-765-5688	45	4
5305-00-709-8540	75	12		82	1
5340-00-713-2917	24	3	2805-00-766-3320	10	11
5365-00-713-3752	47	30	5310-00-768-0319	21	1
5305-00-716-8193	14	19		23	4
5305-00-719-5235	74	2		23	17
5310-00-721-7879	75	29		30	1
5305-00-723-9385	86	14		32	3
5305-00-723-9397	45	15		51	8

SECTION IV

TM10-3930-237-24PC01

CROSS- REFERENCE-INDEXES
NATIONAL STOCK NUMBER INDEX

STOCK NUMBER	FIG.	ITEM	STOCK NUMBER	FIG.	ITEM
5310-00-768-0319	75	23	5315-00-839-5820	8	14
	87	19	2920-00-841-8289	31	9
6620-00-769-7303	39	4	5310-00-842-1190	69	5
2540-00-771-6993	23	32	5310-00-842-1488	61	6
2590-00-772-8528	43	5	5315-00-842-3044	49	2
6210-00-773-9418	35	6		82	9
6220-00-774-4704	37	1	5310-00-842-7783	2	7
2920-00-775-6241	31	3	5310-00-842-9131	10	1
5330-00-776-0580	47	25	5310-00-842-9169	42	8
6685-00-776-9968	39	7	5310-00-842-9822	68	19
5340-00-779-3516	91	2	5310-00-843-0305	46	6
5305-00-782-9489	25	11	5310-00-843-0495	84	19
4720-00-783-7917	87	1		85	18
5330-00-791-7946	11	27	5365-00-844-0074	48	10
5310-00-791-8057	29	12	5305-00-844-1027	17	14
5310-00-791-8717	68	24	5315-00-844-5836	45	2
5340-00-791-9113	23	3	6145-00-845-1861	BULK	5
6140-00-799-7733	44	6	5360-00-848-2594	48	28
5330-00-800-2372	68	26	4820-00-849-1220	25	6
2520-00-806-0007	90	1	5315-00-849-9854	85	11
5330-00-807-7153	KITS		85	11	
5330-00-808-0794	87	4	6140-00-851-4573	44	1
	87	6	5310-00-853-9335	23	16
5310-00-809-4058	75	22		45	21
6240-00-809-4977	37	2	5305-00-855-0974	31	8
5310-00-809-8533	72	2	2805-00-855-5661	7	1
4730-00-812-2434	87	25	5330-00-855-5703	17	7
5330-00-814-0692	56	11	4730-00-857-0960	86	17
5315-00-816-1794	23	33	3930-00-860-7527	85	17
	59	14	5310-00-867-1465	81	27
	64	3	5310-00-875-4506	75	15
	70	2	5330-00-876-2782	55	11
5310-00-820-6653	2	2	2920-00-876-9117	34	5
	58	5	5306-00-879-4603	31	10
	68	39	5310-00-880-7744	11	6
	74	8		17	1
5305-00-826-1783	17	13		18	4
4520-00-829-8849	25	1		23	14
5310-00-833-3340	49	3		24	2
	82	3		26	12
5306-00-833-9055	46	5		54	10
5310-00-835-2036	64	4		68	47
5310-00-835-2037	2	1	5310-00-880-7746	14	2
5310-00-835-2140	58	1		20	13
6140-00-836-1283	44	8		23	8
5315-00-838-8362	45	9		29	23
5315-00-839-2325	23	1		33	12
	51	11		44	3
	51	36		45	12
5315-00-839-2326	45	11		54	6

SECTION IV

TM10-3930-237-24PC01

CROSS- REFERENCE-INDEXES
NATIONAL STOCK NUMBER INDEX

STOCK NUMBER	FIG.	ITEM	STOCK NUMBER	FIG.	ITEM
5310-00-880-7746	78	11	5310-00-975-2075	25	8
5310-00-880-8189	11	1		31	13
2520-00-883-7695	50	5		65	5
2520-00-883-7698	57	6		84	15
5306-00-888-6829	66	3	5310-00-982-6584	5	12
4210-00-889-2221	91	1	4710-00-983-4229	24	6
5310-00-889-2527	33	10	4720-00-983-4270	88	29
5310-00-889-2528	29	14	5305-00-983-5347	4	13
	30	3	5305-00-983-7448	84	8
	35	11	5305-00-983-7456	68	42
5340-00-889-5209	81	3	5305-00-983-8080	76	6
5330-00-891-7233	86	9	5310-00-983-9467	55	22
5330-00-891-7245	86	4	5310-00-984-3807	74	7
5310-00-894-9407	16	4		75	7
2520-00-900-6878	48	18		75	is
4730-00-900-8658	14	17	5305-00-984-7353	54	8
3110-00-902-1657	65	8	6140-00-991-8141	44	2
4730-00-906-0721	88	2	4730-00-995-1570	53	8
5360-00-915-2339	49	15	5330-00-995-6231	79	13
4730-00-917-4794	87	8	5310-00-995-8921	4	10
4730-00-917-4891	88	4	5365-01-006-0674	86	10
5360-00-918-1920	81	10	2530-01-006-1435	83	13
2540-00-929-7093	78	3	3930-01-006-5183	86	13
4730-00-930-5683	80	6	5340-01-006-9297	87	15
5315-00-930-6204	83	29	5330-01-007-1635	83	20
5330-00-931-7956	83	15	5310-01-011-1753	78	9
3930-00-933-3763	86	33	4320-01-019-4712	83	26
5310-00-934-9751	33	5	5310-01-025-6830	59	6
	35	15	3930-01-025-7720	86	27
	39	6	4310-01-029-7674	86	12
	40	1	4730-01-043-5999	14	12
	41	5		20	1
5310-00-934-9757	35	25	2805-01-059-1505	1	1
5360-00-936-2293	51	47	3110-01-130-6154	79	12
3020-00-936-4893	57	4	4730-01-200-8444	47	23
5305-00-939-9204	49	10			
6240-00-946-4802	37	2			
5360-00-953-5205	81	23			
5305-00-958-9990	33	8			
5310-00-959-4679	26	11			
5310-00-959-7600	78	4			
2920-00-960-0487	34	4			
5910-00-960-0488	34	7			
5360-00-960-9326	81	7			
4820-00-960-9331	81	19			
5330-00-960-9332	KITS				
3110-00-965-0445	81	22			
	81	29			
5315-00-966-4924	82	4			
5310-00-975-2075	23	22			

**NATIONAL STOCK NUMBER AND PART NUMBER INDEX
PART NUMBER INDEX**

CAGEC	PART NUMBER	STOCK NUMBER	FIG.	ITEM
88042	AAF216CP20	3110-00-100-6153	52	9
78225	AAX0417	2930-00-358-5960	25	2
63906	AF751-15	4720-00-587-5523	20	2
88044	AN6227-12	5330-00-067-3358	48	6
12776	AS17354	5330-00-190-4224	12	2
65282	A10782X	5310-00-275-6635	51	18
89799	A112	5340-00-713-2917	24	3
70434	A2312		20	8
56118	A26882	2590-00-772-8528	43	5
03533	A308-82	5930-00-503-1836	40	4
12204	A606-7		45	8
96152	A82-1	5315-00-839-2325	23	1
			51	11
			51	36
51588	812L	3120-00-736-1442	83	28
60380	B1210XOH	3110-00-902-1657	65	8
64104	35118	4730-00-589-3502	19	12
			26	2
			88	19
81349	CA32KFB104	5910-00-050-2023	29	15
			30	4
			35	12
73370	CA4PL	2520-00-806-0007	90	1
12603	CE214		70	6
62983	CM11NR2W20	3930-00-587-7020	81	12
62983	CMI1NO1D120	4820-00-960-9331	81	19
62983	CMINOIR20OWDL20		81	1
75272	CP204TYPEB		55	16
79960	CR37-IXI	2910-00-360-4548	17	18
70040	CR85	2920-00-540-8352	33	2
16236	CS4210-0009CEFN	4210-00-889-2221	91	1
79960	CT52-57		17	8
79960	C109-60-1		17	15
79960	C131-4X2	5330-00-319-5060	17	16
79960	C140-58	5305-00-844-1027	17	14
79960	C141-4-6	5330-00-171-4268	17	2
79960	C142-74	5330-00-111-2628	17	10
79960	C181-329	5330-00-807-7153		
73370	C3P	2940-00-529-2738	KITS 14	9
14351	C400C206	5306-00-281-5325	5	5
50740	C400K217		5	10
50740	C400L231		15	5
79960	C46-6	5305-00-354-4755	17	6
79470	C5316-8	4730-00-435-8015	87	5
78553	C871-022-1		60	4
35311	DC2689	5330-00-249-6724	26	4
24446	DL4W297A173	5330-00-285-1332	21	7
66289	DR24	2805-00-608-4998	8	1
66289	DR26S20	2805-00-388-6660	8	1
			8	1
50740	0600B00305		4	3

**NATIONAL STOCK NUMBER AND PART NUMBER INDEX
PART NUMBER INDEX**

CAGEC	PART NUMBER	STOCK NUMBER	FIG.	ITEM
14351	0600B00340	3130-00-364-6798	4	1
14351	D600B00406	2805-00-362-2046	4	5
50740	D600L02120		15	7
18265	FAE05-2500	2940-00-024-1973	19	1
63477	FC1511		63	2
71000	FC19203		47	37
63477	FC23676		62	3
63477	FC24200		63	3
63477	F073473	2530-00-470-6260	63	1
63477	FE1476	2530-00-170-1899	62	16
81348	FFN336GPTCYPE1ST		19	5
	LE31-4-20NUTPLA1			
81348	FFP386	5315-00-298-1498	47	44
70040	FG10	5330-00-582-2736	18	3
81349	F02A32V15A	5920-00-012-0151	36	3
14351	F162A00230		8	9
14351	F162300505		6	4
14351	F162K246	6620-00-217-9010	26	6
14351	F218A204		8	3
14351	F218A204-020		8	3
14351	F218A204-040		8	3
14351	F21SA205		8	4
14351	F218A205-020		8	4
14351	F218A205-040		8	4
14351	F218A206		8	6
14351	F218A206-020		8	6
14351	FZ18A206-040		8	6
14351	F218K00202	6620-00-382-8827	26	7
14351	F226G226	3120-00-517-9066	10	7
50740	F226S217		21	4
73370	F3PCL1	2940-00-456-9733	14	10
14351	F400o00255	5330-00-586-5175	13	2
50740	F4008251		4	2
14351	F400C00391	3020-00-587-5256	7	2
14351	F400C04520	2805-00-855-5661	7	1
50740	F400C208		6	5
14351	F400H000207		11	30
14351	F400L00280		15	8
14351	F400S3330		21	14
96105	F41207		48	25
63477	F4158	2530-00-255-9669	51	14
14351	F6003B200	5306-00-206-0101	11	3
14351	F600I02520	2805-00-766-3320	10	11
70763	GC1172BA1		52	16
81240	GM118754	4730-00-288-9440	20	3
50740	G157S203		21	6
60038	HM88411	3110-00-321-7247	47	4
60038	HM8S511		47	50
60038	HM88547	3110-00-587-6376	47	49
60038	HM89449		47	3
73287	HPC163		60	8

**NATIONAL STOCK NUMBER AND PART NUMBER INDEX
PART NUMBER INDEX**

CAGEC	PART NUMBER	STOCK NUMBER	FIG.	ITEM
73287	HP127		60	5
90763	HS99436		23	27
63728	H260L00219	5330-00-791-7946	11	27
14351	H2650S206		21	12
89749	IF316	5315-00-816-1794	59	14
29215	JD691	4730-00-249-1476	9	4
76005	J4624141		77	5
79960	K2112	2910-00-105-6078	KITS	
50740	K404L210		12	8
91552	LAS1001		45	17
60038	LM48510	3110-00-586-8306	66	17
60038	LM49548	3110-00-586-8305	66	18
59875	L12HE16A10		69	1
59875	L12SDK21		69	4
59875	L14SV647All	2530-00-587-6717	70	10
59875	L14SV654A11	2530-00-587-6848	70	14
96906	MS13825-1	3120-00-325-6173	5	2
96906	MS13830-1		5	1
96906	MS13837-1		8	13
96906	MS13962-1	5365-00-374-9707	8	10
96906	MS13963-1	3120-00-374-9710	8	11
96906	MS13997-4		10	13
96906	MS13998-5		10	12
96906	MS13999-29	2805-00-325-6263	10	17
96906	MS14304-1AQVZ		20	7
96906	MS15001-1	4730-00-050-4203	70	15
			84	10
96906	MS15001-3	4730-00-050-4205	65	4
			69	7
96906	MS15003-1	4730-00-050-4208	34	8
			58	7
			83	32
96906	MS15003-4	4730-00-172-0028	47	13
96906	MS15584-14	6240-00-155-7900	38	2
96906	MS16562-65	5315-00-844-5836	45	2
96906	MS16562-66		73	1
96906	MS16997-79	5305-00-983-5347	4	13
96906	MS16998-110	5305-00-983-8080	76	6
96906	MS16998-74	5305-00-983-7448	84	8
96906	MS16998-97	5305-00-983-7456	68	42
96906	MS17131-14	3110-00-156-7724	21	9
96906	MS17131-27	3110-00-227-2159	59	3
			70	8
96906	MS17131-30	3110-00-157-0535	11	35
96906	M517169-5	3110-00-117-0756	59	13
96906	MS18154-58	5305-00-115-9526	31	12
			47	20
			7	34
			48	1
			68	15
			68	33

**NATIONAL STOCK NUMBER AND PART NUMBER INDEX
PART NUMBER INDEX**

CAGEC	PART NUMBER	STOCK NUMBER	FIG.	ITEM
79150	MS18610	5330-00-383-8709	16	1
96906	MS19061-17	3110-00-965-0445	81	22
			81	29
96906	MS20392-3C15	5315-00-064-2699	51	35
96906	MS24629-25	5305-00-855-0974	31	8
96906	MS24665-134	5315-00-839-5320	8	14
96906	MS24665-281	5315-00-839-2326	45	11
96906	MS24665-283	5315-00-842-3044	49	2
			82	9
96906	MS24665-357	5315-00-298-1481	2	8
			69	6
96906	MS24665-359	5315-00-013-7214	58	4
			59	5
			66	5
			70	1
96906	MS24665-498	5315-00-849-9854	85	11
			85	11
96906	MS24665-500	5315-00-187-9567	84	29
96906	MS27183-10	5310-00-809-4058	75	22
96906	MS27183-12	5310-00-081-4219	20	11
			44	5
			84	5
96906	MS27183-14	5310-00-080-6004	23	24
			29	25
			56	14
			75	10
96906	MS27183-23	5310-00-809-8533	72	2
96906	MS27133-26	5310-00-982-6584	5	12
96906	MS28775-112	5330-00-599-2934	47	11
			51	39
96906	MS28775-113	5330-00-582-2855	81	6
96906	MS28775-232	5330-00-585-8247	83	21
96906	MS28775-236	5330-00-579-6861	55	10
			79	4
96906	MS28775-244	5330-00-729-6632	86	26
96906	MS28778-8	5330-00-808-0794	87	4
			87	6
96906	MS35191-306	5305-00-984-7353	54	8
96906	MS35207-285	5305-00-088-8923	32	1
96906	MS35207-295	5305-00-958-9990	33	8
96906	MS35265-79	5305-00-543-4302	31	6
96906	MS35275-226		29	5
96906	MS35333-38	5310-00-559-0070	40	5
96906	MS35333-39	5310-00-576-5752	33	6
			35	16
			39	5
			40	2
			41	4
			42	12
96906	MS35333-41	5310-00-167-0721	52	21
			68	48

NATIONAL STOCK NUMBER AND PART NUMBER INDEX
PART NUMBER INDEX

CAGEC	PART NUMBER	STOCK NUMBER	FIG.	ITEM
96906	MS35333-42	5310-00-595-7237	7	3
			23	23
			47	17
			48	2
			49	17
			51	49
			52	18
			6	3
96906	MS35333-43	5310-00-685-3228	6	3
96906	MS35333-44	5310-00-194-1483	68	36
			74	5
96906	MS35333-76	5310-00-180-0277	80	3
96906	MS35335-35	5310-00-627-6128	84	9
96906	MS35335-36	5310-00-550-3503	50	1
96906	MS35338-41	5310-00-045-4007	29	6
96906	MS35338-44	5310-00-582-5965	14	22
			23	18
			24	8
			29	3
			30	2
			31	5
			32	2
			35	2
			43	3
			51	7
			61	12
			87	20
			88	8
			96906	MS35338-45
4	14			
10	4			
11	7			
13	7			
14	3			
18	5			
19	9			
20	12			
23	9			
29	22			
43	7			
75	17			
84	27			
96906	MS35338-46	5310-00-637-9541	47	15
			68	16
			68	32
			79	23
96906	MS35338-47	5310-00-209-0965	11	2
			47	42
			50	4
			61	19

NATIONAL STOCK NUMBER AND PART NUMBER INDEX
PART NUMBER INDEX

CAGEC	PART NUMBER	STOCK NUMBER	FIG.	ITEM
96906	MS35338-48	5310-00-584-5272	11	5
			14	4
			15	3
			19	8
			25	7
			27	5
			28	2
			29	26
			31	11
			33	11
			34	10
			44	4
			45	22
			49	11
			54	7
			55	8
			55	23
			56	18
			68	43
			75	11
76	4			
77	2			
78	10			
83	4			
83	8			
84	16			
84	22			
88	16			
96906	MS35338-49	5310-00-167-0680	84	12
96906	MS35338-50	5310-00-820-6653	2	2
			58	5
			74	8
96906	MS35338-51	5310-00-584-7888	72	4
96906	MS35340-45	5310-00-959-4679	26	11
96906	MS35459-19	5305-00-567-2900	84	13
96906	MS35648-4	5340-00-050-1591	21	8
96906	MS35648-8	5340-00-050-1600	3	12
96906	MS35649-282	5310-00-934-9757	35	25
96906	MS35650-302	5310-00-934-9751	33	5
			35	15
			39	6
			40	1
			41	5
96906	MS35650-3312	5310-00-054-4892	43	6
96906	MS35691-13	5310-00-853-9335	23	16
			45	21
96906	MS35691-21	5310-00-975-2075	23	22
			25	8
			31	13
			65	5
			84	15

**NATIONAL STOCK NUMBER AND PART NUMBER INDEX
PART NUMBER INDEX**

CAGEC	PART NUMBER	STOCK NUMBER	FIG.	ITEM
96906	MS35691-29	5310-00-835-2036	64	4
96906	MS35691-53	5310-00-835-2037	2	1
96906	MS35691-61	5310-00-842-1190	69	5
96906	MS35691-8	5310-00-983-9467	55	22
96906	MS35692-21	5310-00-842-1488	61	6
96906	MS35692-53	5310-00-842-7783	2	7
96906	MS35692-69	5310-00-835-2140	58	1
96906	MS35756-14	5315-00-616-5520	47	2
96906	MS35756-16	5315-00-616-5529	79	15
96906	MS35756-17	5315-00-012-4553	5	4
96906	MS35756-8	5315-00-616-5526	29	11
96906	MS35782-5	4820-30-849-1220	25	6
96906	MS35802-1	2940-00-580-6302	54	4
96906	MS39230-7	4730-00-012-7823	90	4
96906	MS45904-68	5310-00-889-2528	29	14
			30	3
			35	11
96906	MS45904-72	5310-00-889-2527	33	10
96906	MS45904-76	5310-00-061-1258	25	10
16764	MS49005-8	4730-00-289-5176	88	1
96906	MS51066C44a	3030-00-528-3968	28	5
96906	MS51092-1	5310-00-684-3463	11	15
			27	7
96906	MS51508A8	4730-00-995-1570	53	8
96906	MS51521A8	4730-00-812-2434	87	25
96906	MS51522A10	4730-00-125-2715	86	23
96906	MS51532B10	4730-00-542-5911	88	11
96906	MS51840-26	5365-00-674-6831	81	8
			87	17
96906	MS51879-4	4730-01-C43-5999	14	12
			20	1
96906	MS51922-1	5310-00-038-1251	89	6
96906	MS51922-13	5310-00-984-3807	74	7
			75	7
			75	18
96906	MS51922-5	5310-00-959-7600	78	4
96906	MS51963-48	5305-00-723-9397	45	15
96906	MS51963-65	5305-00-723-9385	86	14
96906	MS51967-11	5310-00-880-8189	11	1
96906	MS51967-2	5310-00-761-6882	11	11
			14	21
			35	8
			43	2
			68	45
96906	MS51967-5	5310-00-880-7744	11	6
			17	1
			18	4
			23	14
			24	2
			26	12
			54	10

**NATIONAL STOCK NUMBER AND PART NUMBER INDEX
PART NUMBER INDEX**

CAGEC	PART NUMBER	STOCK NUMBER	FIG.	ITEM
96906	MS51967-5	5310-00-880-7744	68	47
96906	MS51967-8	5310-00-732-0558	11	18
			15	4
			16	5
			29	27
			34	9
			79	22
			81	21
96906	MS51968-14	5310-00-732-0560	56	19
			75	6
			83	5
			85	10
			85	10
96906	MS51968-2	5310-00-768-0319	21	1
			23	4
			3	17
			30	1
			32	3
			51	8
			75	23
			87	19
96906	MS51968-20	5310-00-763-8905	76	9
96906	MS51968-23	5310-00-763-8901	72	5
96906	MS51968-27	5310-00-724-0642	5	11
96906	MS51968-5	5310-00-880-7746	14	2
			20	13
			23	8
			29	23
			33	12
			44	3
			45	12
			54	6
			78	11
96906	MS51968-8	5310-00-732-0559	14	5
			76	5
			80	4
			81	28
			85	26
96906	MS9048-171			
96906	MS90725-162	5305-00-724-5910	2	4
96906	MS90725-18	5305-00-071-2233	14	11
96906	MS90725-187	5305-00-939-9204	49	10
96906	MS90725-3	5305-00-068-0500	29	16
			61	13
96906	MS90725-31	5306-00-225-8496	13	6
			23	10
			28	1
			29	29
96900	MS90725-33	5306-00-225-8498	83	7
96906	MS90725-4	5305-00-225-3838	43	4
96906	MS90725-5	5305-00-068-0501	45	7
			45	20

**NATIONAL STOCK NUMBER AND PART NUMBER INDEX
PART NUMBER INDEX**

CAGEC	PART NUMBER	STOCK NUMBER	FIG.	ITEM
96906	MS90725-5	5305-00-068-0501	88	23
96906	MS90725-57	5305-00-269-3208	29	31
			52	19
			56	12
96906	MS90725-6	5305-00-068-0502	35	10
			75	14
96906	MS90725-64	5305-00-269-3214	11	4
			27	8
			51	50
96906	MS90725-67	5305-00-269-3217	11	14
96906	MS90725-68	5305-00-269-3218	11	10
			47	18
96906	MS90726-106	5305-00-716-8193	14	19
96906	MS90726-111	68	37	
96936	MS90726-113	5305-00-725-4183	73	7
96906	M590726-3	5305-00-068-0504	35	1
			87	22
			88	9
96906	MS90726-31	5306-00-225-9086	43	8
			77	3
			84	28
96906	MS90726-34	5306-00-225-9089	23	29
			75	4
			75	16
96906	MS90726-38	5305-00-225-9093	23	15
96906	MS90726-5	5305-00-068-0505	23	20
			87	21
96906	MS90726-61	5305-00-269-2804	81	30
96906	MS90726-62	5305-00-269-2805	65	2
			65	6
96906	M590726-64	5305-00-269-2807	25	5
			76	2
			84	17
			84	23
96906	MS90726-9	5305-00-267-8975	51	5
96906	MS90727-11	5305-00-267-8955	51	9
96906	MS90727-114	5305-00-719-5235	74	2
96906	MS90727-12	5305-00-267-8956	75	21
96906	MS90727-160	5305-00-726-2543	74	9
96906	MS90727-166	5305-00-726-2553	58	6
			68	38
96906	MS90727-192	5305-00-082-6977	72	3
96906	MS90727-32	5306-00-050-1238	19	7
			20	9
			75	28
96906	MS90727-35	5306-00-051-4077	84	4
96906	MS90727-69	5305-00-269-3245	80	1
96906	MS90727-7	5306-00-068-0514	30	5
96906	MS90727-90	5305-00-709-8540	75	12
96906	MS90728-112	5305-00-071-2068	55	25
			56	13

**NATIONAL STOCK NUMBER AND PART NUMBER INDEX
PART NUMBER INDEX**

CAGEC	PART NUMBER	STOCK NUMBER	FIG.	ITEM
96906	MS90728-29	5306-00-226-4822	52	20
96906	MS90728-61	5305-00-543-2419	27	9
			88	15
96906	MS90728-62	5305-00-068-0511	47	14
			51	51
96906	MS90728-66	5305-00-782-9489	25	11
96906	MS90728-83	5305-00-071-1784	50	3
96906	MS90728-86	5305-00-071-1787	50	2
96906	M590728-89	5305-00-071-2055	47	43
80205	NAS620-416L	5310-00-754-1686	12	3
24446	N402P13C6	5310-00-833-3340	49	3
			82	3
14351	N565205		21	3
50740	N56S211		27	3
50740	PYA305		9	1
14351	PYC202		79	19
18265	P16516		19	6
18265	P2348	5340-00-533-1162	19	2
18265	P2740		19	3
04741	P2949	5310-00-350-2793	19	4
78643	R1OBG	3040-00-587-6591	45	14
63906	R2X	4723-00-451-6031	BULK	3
01019	SEL1W1TH9SPWIRE	5340-00-779-3516	91	2
12603	SN10	5310-00-383-4677	66	6
61864	SS48166		75	25
			77	4
78286	51535-61139		29	30
			75	27
			77	1
15434	S911B	4730-00-018-9566	16	7
96152	TSXUB30		17	4
79960	T301S10-10	5305-00-826-1783	17	13
79960	T315S5-4	5305-00-113-6253	17	5
50740	T427B201		4	4
79960	T48-9	5330-00-855-5703	17	7
79960	T56-20		17	9
79960	T56-23	5330-00-176-4123	17	11
79960	T56-24	5310-00-358-5683	17	12
79960	T56-48	5310-00-291-9873	17	19
79960	T57-4	5330-00-291-2943	17	17
79960	T91-3	4730-00-105-2684	51	21
62983	V200-6-3CI2S82		79	1
81348	WW-P-471ASBUC		47	32
81348	WWP251TYPE1		14	16
50740	W4BI08		13	4
12128	W55	3110-00-554-5302	56	9
71000	XF12K56	5310-00-843-0305	46	6
14351	X1418		21	10
50740	X14221		11	20
14351	X14323	5310-00-894-9407	16	4
02978	X1689	5330-00-587-5291	5	8

**NATIONAL STOCK NUMBER AND PART NUMBER INDEX
PART NUMBER INDEX**

CAGEC	PART NUMBER	STOCK NUMBER	FIG.	ITEM
02978	X1689	5330-00-587-5291	11	44
14351	X17033		11	40
14351	X1706		11	23
14351	X1800C	5310-00-616-1330	9	6
			24	9
14351	X18237		7	4
14351	X18498	5310-00-842-9131	10	1
14351	X19003	5307-00-605-5031	15	2
			34	13
14351	X19006	5307-00-206-5452	16	3
14351	X19046	5307-00-206-7124	3	4
14351	X1952		18	6
14351	X1975		11	8
			26	5
14351	X20052		11	16
14351	X2216		3	8
			59	2
14351	X2236	5340-00-664-6114	3	11
14351	X2958	5305-00-207-4682	4	6
14351	X2963	5306-00-685-2370	6	1
14351	X2971		11	13
14351	X3043A		6	6
14351	X3319		27	6
14351	X3429		6	2
14351	X3544A	5305-00-383-8936	4	8
50740	X366		9	5
14351	X3958		11	17
14351	X4131	5307-00-265-9187	24	10
14351	X4142		17	3
14351	X4200	5307-00-274-1403	16	8
14351	X4217	5307-00-424-3549	29	24
14351	X4622		11	42
14351	X5036	4730-00-221-6215	26	9
14351	X506		10	10
14351	X6901		11	19
50740	X7052		48	26
			85	22
14351	YS116U105	KITS		
14351	Y112B00215		11	31
14351	Y112B315		11	21
14351	Y112H3152		11	33
14351	Y112K365		5	9
14351	Y112L00201		12	5
14351	Y112LO0211	2805-00-064-4544	12	4
14351	Y112L00212		11	28
14351	Y112L2090		11	26
14351	Y112M331		29	19
50740	Y112S2410		21	13
14351	Y112S2420		21	15
14351	Y112V403		11	41
14351	Y116A200		8	2

**NATIONAL STOCK NUMBER AND PART NUMBER INDEX
PART NUMBER INDEX**

CAGEC	PART NUMBER	STOCK NUMBER	FIG.	ITEM
14351	Y116A200-020		8	2
14351	Y116A200-040		8	2
14351	Y116A201		11	18
14351	Y116A202		8	5
14351	Y116A202-020		8	5
14351	Y116A202-040		8	5
14351	Y116A400		8	8
14351	Y116A400-020		8	8
14351	Y116A400-040		8	8
14351	Y116A4001A		8	7
14351	Y116A4001A020		8	7
14351	Y116A4001A040		8	7
14351	Y116A401		3	9
14351	Y116A500		3	10
14351	Y116B00301		4	9
14351	Y116B300		14	12
14351	Y116E302		4	7
14351	Y116C5003		5	3
14351	Y116DO3001		8	12
14351	Y116D4001		8	12
14351	Y116100200		10	16
14351	Y116100201	2805-00-705-1473	10	16
14351	Y116100202		10	14
14351	Y116K4020		26	8
50740	Y4U1004		KITS	
7A287	Y400A3300		9	2
50740	Y400B00343	2805-00-353-8944	13	1
14351	Y400B219		11	37
14351	Y400B3473		11	25
14351	Y40084411		13	3
14351	Y400C00220	2805-00-382-8673	5	6
14351	Y400D200		8	16
14351	Y400E401		16	2
14351	Y400G208		3	5
14351	Y400G231	3120-00-397-9179	10	9
14351	Y400G232	3120-00-397-9180	10	8
14351	Y400G238		11	32
14351	Y400H-312	3020-00-587-5266	10	2
14351	Y400H00247	3020-00-587-5270	10	20
14351	Y400H246		11	34
14351	Y40CH328		79	18
14351	Y400100203	3120-00-374-4172	10	5
14351	Y400I00233	5360-00-650-1051	10	15
14351	Y400I313		10	19
50740	Y400K212		3	7
14351	Y400K359		27	2
14351	Y400K3617	2930-00-587-5553	27	4
14351	Y400L4036	4320-00-540-0653	15	1
14351	Y400S252		21	11
14351	Y400S3200		21	5
14351	Y400T139	3120-00-690-8642	10	6

**NATIONAL STOCK NUMBER AND PART NUMBER INDEX
PART NUMBER INDEX**

CAGEC	PART NUMBER	STOCK NUMBER	FIG.	ITEM
80072	Y400V200	5330-00-392-2691	18	7
14351	Y69A208		9	3
14351	Y69B215		11	24
14351	Y69B316		11	38
14351	Y698417		11	29
14351	Y69B418		11	36
14351	Y69C00230	2805-00-214-3034	5	7
14351	Y69K334		26	13
14351	Y69L212		12	6
50740	Y69U109	KITS		
50740	Y69V302		11	39
14351	Y91K336		28	4
14351	Y91L3180		12	7
14351	Y91S240		21	2
43334	Z99504X1C	3110-00-109-1124	79	16
77640	029037	5999-00-215-4048	42	5
77640	032156	5977-00-578-6495	42	14
77640	068009	3110-00-554-5650	48	8
6N299	0907859	4730-00-042-8988	16	6
			51	30
12603	1C-1024J		3	1
89619	1MR3172	2920-00-064-7750	35	9
24617	1U48	6140-00-851-4573	44	1
81343	10-10 070120CA	4730-00-906-0721	88	2
30780	10OC6XS	4730-00-917-4891	88	4
12603	10J12	3110-00-100-6155	51	20
			51	29
24491	10015	4730-00-042-8988	3	6
12603	100240		70	7
73370	100363		54	5
03504	100675		47	45
03504	102430	5310-01-025-6830	59	6
03504	103089	5310-00-359-1672	70	11
12603	103090		70	13
76680	10316R60		47	19
12603	103293		76	3
24617	103374	5315-00-816-1794	23	33
			64	3
			70	2
78640	103867		68	8
03504	103964	5330-00-311-9481	66	19
03504	103970		70	12
03504	103974	5310-00-358-9645	70	5
03504	103977	2530-00-358-9564	59	4
12603	103978		59	8
03504	104471		61	18
03504	106547	5310-00-470-5846	56	6
73370	106880		54	1
12603	107144		70	3
12603	107148		66	15
12603	107151		66	13

**NATIONAL STOCK NUMBER AND PART NUMBER INDEX
PART NUMBER INDEX**

CAGEC	PART NUMBER	STOCK NUMBER	FIG.	ITEM
03504	107200		56	5
03504	107206		66	20
12603	107312		61	4
12603	107313		61	8
12603	107315		61	9
12603	107324		61	17
30504	107325		61	20
12603	107328		61	2
03504	107330	2530-00-072-6738	61	1
12603	107332		61	11
12603	107334		61	10
12603	107343		61	16
12603	107403		61	7
12603	107406		56	7
12633	107415		58	9
03504	107783	5360-00-181-1349	61	14
03504	107802		63	4
12603	107805		61	15
73370	10781	5306-00-356-1605	14	6
80753	108-12RED	6220-00-740-1271	38	1
12603	108788		58	8
12603	108790		59	12
12603	108791		59	1
03504	108792	5315-00-073-2156	59	11
03504	108820	3020-00-470-6259	56	1
03504	10928M3		23	2
03504	109975		56	20
		5365-00-359-4042	79	17
12603	11E11		86	35
12603	11E146	5330-00-489-1176	86	3
12603	11E47		86	7
03504	110139	5330-00-814-0692	56	11
16764	1102342	2920-00-587-5555	29	1
03504	110377		56	15
03504	110381		56	16
16764	1107244	2920-00-064-7737	31	1
16764	1112637	2920-00-587-5556	33	13
16764	1114506	2920-00-015-0419	31	4
16764	1115202	2920-00-336-1702	33	7
16764	1116858	5945-00-665-9895	43	1
16764	1116949	5945-00-064-7755	32	4
03504	111746	2530-00-470-6264	70	9
16764	1118932	2920-00-585-9859	30	6
03504	112150		56	8
03504	112703		66	9
12603	112705		66	4
62983	114139	5360-00-292-4407	79	5
73370	11581	5310-00-262-3000	54	2
30327	11681-8		14	15
			20	15
28265	11626A	4730-00-593-1966	55	15

**NATIONAL STOCK NUMBER AND PART NUMBER INDEX
PART NUMBER INDEX**

CAGEC	PART NUMBER	STOCK NUMBER	FIG.	ITEM
62983	116655		79	11
03504	118921	2530-00-195-0061	66	1
59875	120P3	2530-00-537-0381	69	2
62983	120037	2590-00-359-4360	79	14
76602	1203SFL	2520-00-587-5720	47	28
12204	120368		19	11
04504	120472	5360-00-072-6734	61	21
03504	122996		56	2
89749	124557	2530-00-470-6261	61	3
49234	12720	2910-00-587-5526	20	4
28265	127246A		14	20
40152	13F04	4730-01-200-8444	47	23
81348	13M2ADRYCHARGED	6140-00-836-1283	44	3
14351	13XX4036		11	12
12603	1300286		87	7
12603	1300478		25	9
12603	1300504	4730-00-470-6420	88	26
12603	1300641		82	6
12603	1302169		83	22
89749	1302454	3930-01-025-7720	86	27
12603	1302462		87	23
03504	1302605		60	6
89749	1303107		56	17
89749	1303368		55	4
12603	1303412		68	41
12603	1303916		33	1
12603	1306098		76	7
89749	1306889	5306-00-888-6829	66	3
24617	131027		42	2
62983	131485		79	3
12204	1323884	5330-00-358-2734	14	7
62983	133177	4320-00-058-9468	79	10
12603	134368		80	10
12603	134370		80	5
03504	134375	4730-00-930-5683	80	6
03504	134437	5330-00-587-7055	80	7
12603	134438	5330-00-587-7049	80	9
12603	134544		80	11
12603	136803		80	8
12603	14G1014J		78	6
12204	142431	4730-00-014-2431	62	5
			62	8
			62	12
			62	15
24617	145111	5305-00-281-5890	42	15
12603	15G404J		86	29
12603	15G724C		59	9
70040	1500871		35	5
70040	1506191	6620-00-526-8302	40	3
70040	1509326		35	24
70040	1513282		35	7

**NATIONAL STOCK NUMBER AND PART NUMBER INDEX
PART NUMBER INDEX**

CAGEC	PART NUMBER	STOCK NUMBER	FIG.	ITEM
70040	1515832	5330-00-449-6532	41	2
70040	1513587		35	4
60038	15520	3110-00-100-0524	66	16
60038	15578	3110-00-100-9880	66	14
62983	1586	5310-00-875-4506	75	15
12603	16F-01	4730-00-010-0585	51	27
12603	1610745		72	1
12603	1610768		55	1
73370	1612		54	3
12603	1612316		87	16
12603	1612361		87	11
12603	1613758		87	24
12603	1613964		76	1
60038	16150	3110-00-100-3165	55	13
12603	1615286	5365-01-006-0674	86	10
12603	1615317		68	44
12603	1615472		23	26
12603	1619282		75	1
12603	1620942		86	20
12603	1621518		29	18
60033	16284	3110-00-100-0526	55	12
12603	1631688	5340-01-006-9297	87	15
12603	1631689		87	12
12603	1631998		66	2
12603	1632296	3120-00-133-6642	55	3
			84	31
12603	1632347		35	20
12603	1632348		35	21
12603	1632349	4520-00-829-8849	25	1
12603	1632439		75	9
12603	1632440		77	6
12603	1632495	4720-00-587-5550	26	1
12603	1632496	4720-00-587-5499	19	13
12603	1632497	2990-00-587-5549	24	4
12603	1632507		35	19
12603	1632525		71	1
12603	1632573		75	2
12603	1632574		75	13
12603	1632597		33	4
12603	1632600		19	10
12603	1632687		65	1
12603	1633353		74	3
12603	1636119		62	13
12603	1636191		45	1
12603	1636192		45	13
12603	1636199		68	35
12603	1636574		62	4
12603	1636575		62	10
12603	1636576		62	7
12603	1636868		83	18
12603	1636976		88	5

NATIONAL STOCK NUMBER AND PART NUMBER INDEX
PART NUMBER INDEX

CAGEC	PART NUMBER	STOCK NUMBER	FIG.	ITEM
12603	1637650		65	7
12603	1637651		23	28
12603	1638692		45	3
62983	164832		79	2
62983	1649	3110-00-100-6149	51	44
12603	1651408		86	16
12603	1651417		86	16
12603	1651439		86	1
12603	1651448	3930-00-179-6845	a6	1
12603	1651470		84	1
12603	1651479		84	1
12603	1651497		84	21
12603	1653900		84	26
12603	1653904		84	2
70523	16633		60	3
12603	1663494	2540-00-470-7351	23	31
50740	17EL204	5330-00-383-8694	15	6
12603	17K5		87	9
12603	1722071	2530-00-404-7113	58	3
62983	172302	4320-00-620-5724	79	8
03504	1756746	5930-00-531-6526	36	1
12603	1769059	6685-00-776-9968	39	7
12603	1771243	5330-00-891-7245	86	4
05748	17822		BULK	4
19207	17822-17		62	6
19207	17822-19		62	14
19207	17822-20		62	9
19207	17822-25		62	11
35301	181-25	3110-00-555-5339	29	10
12603	1810141		89	1
12603	1810143	4330-00-587-7043	89	4
12603	1810232	3930-00-587-7040	KITS	
12603	1810233	3930-00-587-7025	KITS	
12603	1810501	2520-00-223-5351	KITS	
16764	1839345	3120-00-661-6764	31	2
16764	1886685	5306-00-248-3180	29	2
16764	1892899	2920-00-775-6241	31	3
16764	1906945	5977-00-337-8112	31	7
16764	1914916	5305-00-358-7928	34	6
24617	1915172	5310-00-596-5152	29	13
16764	1916324		29	7
21450	192041	4730-00-900-8658 14	17	
16764	1923284		29	9
16764	1939970	5306-00-879-4603	31	10
16764	1941109	2920-00-841-8289	31	9
16764	1945213		29	21
16764	1946405	5977-00-730-7586	29	8
16764	1954557	2920-00-876-9117	34	5
16764	1954571		34	3
16764	1956007	5910-00-960-0488	34	7
16764	1957573		34	1

**NATIONAL STOCK NUMBER AND PART NUMBER INDEX
PART NUMBER INDEX**

CAGEC	PART NUMBER	STOCK NUMBER	FIG.	ITEM
16764	1960833	2920-00-226-1993	34	2
16764	1962213		34	12
16764	1971326	2920-00-960-0487	34	4
12603	2C518J		29	20
12603	2C828J		83	6
12603	2C832J	5306-00-104-2824	68	46
			74	1
12603	2006J		55	9
12603	2E14	5310-00-791-8717	68	24
12603	2J4200	5340-00-791-9113	23	3
43999	2W2SP33-28-125	5310-00-995-8921	4	10
70188	2X167	5306-00-149-7111	13	3
			11	43
12603	20F22		53	3
12603	200027	5315-00-176-0752	57	8
12603	200028	5315-00-176-0751	57	9
12603	205343		47	7
			55	20
12603	206391		57	7
12603	206641	5360-0C-346-2477	51	19
12603	206770		55	24
12603	207647	5307-00-072-6701	55	7
01276	2082-2B	4730-00-287-3281	46	2
12603	208761		48	24
12603	208762		48	7
12603	208784		52	12
12603	208786		51	16
12603	208791		47	26
89881	208809		51	33
12603	209158	5330-00-876-2782	55	11
40152	209781	5330-00-620-6111	48	21
62983	209902	2590-00-355-4430	79	6
12603	209960		51	34
12603	209961		51	42
12603	209968		51	23
12603	21K7		88	12
79150	2106	5330-00-599-4517	33	3
62983	2161		79	7
12603	216303		51	28
12603	216426		52	10
12603	216870	3120-00-072-6711	57	1
12603	217933	2530-00-570-7766	49	13
30379	2185941	2590-00-737-3216	42	1
12603	219389		47	6
12603	219391	4820-00-223-5343	52	1
12603	219393	2520-00-066-2241	48	17
14351	22R8221		13	5
12603	220107	5330-00-462-4138	52	3
89749	220136	5360-00-848-2594	48	28
12603	220137		48	19
12603	220508		47	27

**NATIONAL STOCK NUMBER AND PART NUMBER INDEX
PART NUMBER INDEX**

CAGEC	PART NUMBER	STOCK NUMBER	FIG.	ITEM
12603	220556	5330-00-587-5563	47	9
12603	220561	5330-00-587-5580	47	24
12603	220563		52	17
12603	220564		55	6
12603	220577		48	5
12603	220584	5330-00-587-6281	47	35
12603	220586		47	36
12603	220594	5360-00-061-8531	52	4
12603	220595		52	6
12603	220596	5330-00-587-5671	52	7
12603	220599	2520-00-587-6329	55	19
12603	220500		47	8
12603	220605		52	5
12603	220612		48	22
12603	220620		48	16
12603	220623		50	6
12603	220655		47	39
12603	220657		48	11
12603	220697		51	41
12603	220708		52	14
12603	220760		47	33
12603	220766		52	2
12603	220828		51	38
12603	220854		52	15
12603	220891		51	40
12603	220940		52	8
12603	221023	5330-00-591-5207	51	15
			52	11
12603	221938		47	22
12603	222387		48	12
12603	222388		48	12
12603	222390		48	15
12603	222391	2520-00-900-6878	48	18
12603	222419		47	40
40152	222422	2530-00-093-56585	49	4
12603	222423		48	4
12603	222424		48	23
12603	222435		55	18
12603	222436		55	17
12603	222458	2520-00-224-7477	49	5
12603	222459		49	7
40152	222461	2520-00-191-6859	49	12
12603	222480		51	6
12603	222483		39	3
12603	222490		51	10
12603	222492		47	16
12603	222494	2520-00-587-5579	48	14
12603	222510		49	9
40152	222514	2520-00-224-7472	49	6
12603	222515		49	8
12603	222523		47	38

**NATIONAL STOCK NUMBER AND PART NUMBER INDEX
PART NUMBER INDEX**

CAGEC	PART NUMBER	STOCK NUMBER	FIG.	ITEM
12603	222585	5360-00-915-2339	49	15
40152	222586		49	16
12603	222587		51	46
12603	222598	5310-00-027-2342	39	2
62983	222640	2530-00-087-0327	81	26
12603	222675		51	17
12603	222698		51	12
12603	222981		51	43
62983	223152		81	20
62983	223388	5360-00-953-5205	81	23
12603	223812		51	31
12603	223815	5360-00-459-4843	51	25
12603	223816		51	13
12603	223818		51	24
12603	223821		51	22
12603	223891		47	51
40152	223944		51	45
12603	223946		48	20
12603	223968		47	5
12603	224047		49	19
12603	224049		70	4
40152	224052	5365-00-713-3752	47	30
89881	224095	5340-00-439-8147	51	2
			52	13
89749	224109	5365-00-844-0074	48	10
12603	224338		46	3
40152	224339		46	4
12603	224505	2520-00-883-7695	50	5
40152	224301	5340-00-240-9399	49	14
12603	224812		49	1
12603	226095		48	9
12603	226096		48	9
12603	226438		KITS	
12603	226441	3020-00-223-6023	57	2
12603	226442	3020-00-936-4893	57	4
12603	226443		57	5
12603	226445	3120-00-133-6641	57	3
12603	227037		55	5
12603	227041	5360-00-936-2293	51	47
12603	227042		51	48
62933	229235	5330-00-995-6231	79	13
12603	229252	2520-00-226-1928	46	1
12603	23E11	5310-00-791-8057	29	12
80045	23MS35338-50	5310-00-820-6653	68	39
62983	232799	4820-00-034-4188	81	11
62983	233088	5310-00-867-1465	81	27
61510	24-3029-4	6140-00-991-8141	44	2
60038	2420	3110-00-101-1775	56	3
62983	246632	5360-00-960-9326	81	7
60038	24722	3110-00-227-2672	66	10
60038	2474	3110-00-100-0725	66	8

**NATIONAL STOCK NUMBER AND PART NUMBER INDEX
PART NUMBER INDEX**

CAGEC	PART NUMBER	STOCK NUMBER	FIG.	ITEM
60038	24780	3110-00-100-3537	56	4
12603	25K20104	5330-00-540-3339	81	5
40152	25K30014	5330-00-559-2632	81	24
12603	25K30104		86	21
12603	25K40024	5330-00-706-3188	81	13
12603	25K40100	5330-00-359-4054	47	48
12603	25K40104	5330-00-579-6349	86	19
12603	25K40116	5330-00-359-4050	20	5
79150	25659	5330-00-384-8422	27	1
52788	258779	5310-00-700-0667	68	23
62983	259871	5360-00-918-1920	81	10
77915	2609	2530-00-383-5052	68	1
52788	264242		68	3
52788	266034	3120-00-737-3552	68	10
52788	266052	5330-00-608-9258	68	31
05415	266674	5330-00-164-3580	68	17
12603	266677	5310-00-384-8807	68	28
52788	266678		68	11
52788	267102		68	27
52788	267387		68	13
52788	267387			
52788	267689	5365-00-152-8453	68	29
52788	257690	2530-00-152-8453	68	30
52788	270194		68	4
19207	2781103-1		53	5
19207	2781103-1		53	10
19207	2781103-2		53	5
19207	2781103-20		53	7
19207	2781103-3		53	13
19207	2781103-38		53	12
72354	28M19		33	9
62983	282027	5305-00-471-3909	81	2
12603	282158		47	1
62983	234154	5340-00-889-5209	81	3
62983	284155	2530-00-087-0369	81	4
80201	286W124T8	5330-00-537-5892	47	47
77910	3A326-6	2990-00-164-2045	23	25
12603	3C836	5305-00-383-8935	4	11
12603	3G1003		4	11
14351	3XX18231		3	3
12603	30H21		87	18
12603	30H37		88	6
40152	300058	5315-00-930-6204	83	29
12603	300232		75	30
29201	30261		14	8
12603	305049		25	3
12603	317450	2540-00-929-7093	78	3
12603	317460		75	32
43334	3203	3110-01-130-6154	79	12
45152	3246F	4730-00-199-3555	53	2
12603	328614		82	5

NATIONAL STOCK NUMBER AND PART NUMBER INDEX
PART NUMBER INDEX

CAGEC	PART NUMBER	STOCK NUMBER	FIG.	ITEM
12603	3291616		81	14
12603	329262		35	3
12603	329347		78	2
12603	33G606J		35	3
12603	330771		60	7
12603	331045		75	26
12603	331846		75	2
12603	335747		82	8
12603	335748		82	2
12603	336493		88	27
12603	337328		83	1
12603	338656		84	7
12603	333892		86	24
12603	338913		85	15
12603	338972		84	14
12603	338985		84	3
12603	338986		84	7
12603	341335		84	6
98942	3436-1-1-4	3930-00-733-9731	83	10
12603	343942		84	11
12603	343967		85	20
12603	344313		34	18
12603	344322		84	18
12603	344436		84	24
12603	344445		84	24
12603	351713		85	9
56878	38194-6		20	10
			71	2
12603	390503	5360-00-226-1925	86	5
			86	32
21102	3906	5330-00-776-0580	47	25
12603	391129		74	4
12603	391272		23	7
12603	391539		54	9
12603	393266	4730-00-034-1614	86	15
12603	393621		85	2
12603	393629		86	13
12603	393638	3930-01-006-5183	86	13
12603	394162		86	30
12603	394463		86	34
12603	394469		86	8
12603	394470		86	2
12603	394475	4310-01-029-7674	86	12
12603	394490	4310-00-314-7715	86	31
12603	394492	4820-00-407-5022	86	6
12603	394814		86	22
12603	394823		86	22
12603	394997	3930-00-933-3763	86	33
12603	394999	5330-00-891-7233	86	9
12603	397973		86	11
12603	397982		86	11

NATIONAL STOCK NUMBER AND PART NUMBER INDEX
PART NUMBER INDEX

CAGEC	PART NUMBER	STOCK NUMBER	FIG.	ITEM
12603	398499		88	24
12603	398932		89	5
12603	399298		90	3
81343	4-2 0401028	4730-00-540-2612	14	18
12603	4F05062	5315-00-838-8362	45	9
12603	4F07115		64	2
12603	4H22		88	28
11083	4M6953	5310-00-191-8297	59	7
70876	4X60	5310-00-268-7262	8	15
79470	400X3	4730-00-277-8269	62	1
73680	431	5330-00-931-7956	83	15
43334	43209X1	3110-00-554-3318	47	31
08806	4412	6240-00-809-4977	37	2
08806	4422	6240-00-946-4802	37	2
24617	444688	4730-00-044-4688	48	3
77640	450029	2590-00-371-3137	42	6
77640	450066	2530-00-612-2181	42	7
6N299	4760149	6620-00-769-7303	39	4
93061	481FH0-8-6	4730-00-013-7409	26	10
97942	489D230H11		BULK	2
70434	5N6FJS10		87	13
70434	5N6FJS23	4720-00-226-1958	87	14
40152	507695		83	19
80201	510664	5330-00-587-6931	56	10
19207	5214325	5999-00-374-0826	42	3
70040	5590044		18	2
70040	5590152	2910-00-358-4283	22	6
70040	5621696	2910-00-587-5501	18	1
52788	5662829		63	6
52788	5667369		68	9
52788	5670218	5310-00-842-9822	68	19
52788	5670219		68	18
52788	5670220		42	9
24617	5670325	5330-00-800-2372	68	26
52788	5671263		68	25
52788	5672315		42	10
52788	5672432		68	7
52788	5672433		68	20
08806	57	6240-00-012-7934	35	17
19207	5877041-46		85	6
19207	5877041-53		85	6
15434	5911B		47	12
12603	6E06		47	21
70434	6F8FJS18	4720-00-783-7917	87	1
40152	6HIOG		14	14
12603	6H33		62	2
70434	6N8MJS8FJSI1 1-4	4720-00-226-1955	87	2
76680	600580	5330-00-587-5564	47	10
12603	601212		35	26
12603	601218		69	3
12603	602220	5330-00-358-5757	24	11

**NATIONAL STOCK NUMBER AND PART NUMBER INDEX
PART NUMBER INDEX**

CAGEC	PART NUMBER	STOCK NUMBER	FIG.	ITEM
12603	603985		80	2
12603	604396	5360-00-525-2950	75	24
79150	60465	5330-00-741-0155	48	27
12603	611277	5306-00-359-1395	68	50
19207	6120767-25		88	21
12603	613364		64	5
12603	616627		49	18
12603	616658		85	7
			85	7
12603	616780		78	14
12603	616802		2	5
12603	617350		81	25
12603	617961		68	49
12603	618047		79	20
12603	618053	5330-00-359-3254	79	21
12603	621740	5310-00-073-2159	58	2
12603	622028	5340-00-358-6665	42	13
12603	622266		85	12
			85	12
12603	623762	5315-00-358-5055	23	21
12603	625008	4730-00-358-5746	24	12
12603	626530		35	14
12603	626787	5310-01-011-1753	78	9
12603	632939		75	20
77640	6401081		42	4
13445	64140R158	6210-00-773-9418	35	6
12603	648566	5330-00-217-9112	35	23
12603	653785	5355-00-765-5688	45	4
			82	1
12603	655208		83	14
12603	656672		34	11
12603	658336		45	16
12603	659764	5365-00-072-6729	56	21
12603	659977		53	9
12603	66F1	4820-00-427-0949	20	6
12603	660125		45	10
12603	662634	4730-00-857-0960	86	17
12603	663350	5315-00-966-4924	82	4
12603	663970	2540-00-765-4833	78	5
12603	664131	2530-00-195-0154	61	5
12603	664380		78	8
12603	664408		68	40
12603	664421		88	7
12603	664422		29	17
12603	664871		2	6
12603	664893		35	18
12603	664901		64	1
12603	664948		45	5
12603	664951		45	6
12603	664980		23	13
12603	664983	2540-00-771-6993	23	32

**NATIONAL STOCK NUMBER AND PART NUMBER INDEX
PART NUMBER INDEX**

CAGEC	PART NUMBER	STOCK NUMBER	FIG.	ITEM
12603	664984		23	19
12603	665138	6140-00-799-7733	44	6
12603	665209		88	17
12603	666822		53	17
12603	666921		45	18
12603	667395		66	11
12603	667396		67	1
12603	667411		41	1
12603	667430	5360-00-181-1630	75	6
12603	667432	6140-00-164-2966	44	9
12603	667436	4720-00-587-5552	26	3
12603	667456	2990-00-587-5547	24	5
12603	667495		23	6
77890	6678DX		28	3
12603	668772		44	7
12603	669614	5310-00-843-0495	84	19
			85	18
12603	669638	3930-00-587-7041	BULK	1
12603	670445		85	13
			85	13
12603	671086		85	23
12603	671609		83	30
12603	671610		83	2
12603	671613		84	30
12603	674561		85	1
12603	675437		73	2
12603	7007		59	10
73680	71X7013	5330-00-558-0271	51	1
12603	710822		84	25
12603	710918		83	31
12603	711613	4710-00-983-4229	24	6
12603	713380		85	14
			85	14
12603	713405		44	11
12603	713623		51	32
12603	715528		85	16
60038	719H353		47	46
05415	72MGY1	5310-00-842-9169	42	8
12603	723192		65	3
12603	725609		23	12
12603	730545		55	2
12603	730618		20	17
12603	730981		86	28
12603	731697		85	4
12603	731719		44	12
12603	731844		75	5
12603	732736	5365-00-402-9978	82	7
12603	733011		20	14
12603	733114		23	11
12603	733138		75	3
12603	733156		2	3

**NATIONAL STOCK NUMBER AND PART NUMBER INDEX
PART NUMBER INDEX**

CAGEC	PART NUMBER	STOCK NUMBER	FIG.	ITEM
12603	733209	5306-00-587-5548	24	7
12603	733213		23	5
12603	733214		44	10
12603	733215		14	1
12603	733230		88	18
12603	733290		89	3
12603	733635	4720-00-983-4270	88	29
12603	733636		88	20
12603	733687		51	3
12603	737318		24	1
19207	7377425	5310-00-098-2201	68	12
12603	737989		75	19
12603	740752		75	31
19207	7409638	5310-00-417-0630	68	14
12603	741556	5306-00-072-9450	66	12
12603	742600		89	2
12603	742895		23	30
51588	74444	3930-00-860-7527	85	17
01317	7454		91	3
12603	746623	3930-00-587-7056	84	20
			85	19
12603	749370		75	8
12603	754782		75	13
12603	755395	5330-00-733-9707	83	25
12603	755425	5330-01-007-1635	83	20
12603	755855	5340-00-027-1633	86	18
12603	756446	3930-00-674-2908	85	27
12603	756447		85	21
12603	756991		85	24
12603	757760		83	14
12603	757762	5365-00-027-1059	83	12
12603	757763		83	11
12603	757764		83	9
12603	759046		29	28
12603	762147	4320-01-019-4712	83	26
12603	762272		89	7
12603	762668		83	17
12603	762671	2530-01-006-1435	83	13
12603	763818		88	25
12603	766016		83	3
12603	766053		83	27
12603	768025		83	24
12603	771576		35	13
12603	771885		60	1
12603	771886		60	2
12603	772623		85	8
12603	772859-1		85	5
12603	772864		85	5
12603	772925	5306-00-833-9055	46	5
12603	776798	2540-00-111-6575	78	1
12603	776925		90	2

**NATIONAL STOCK NUMBER AND PART NUMBER INDEX
PART NUMBER INDEX**

CAGEC	PART NUMBER	STOCK NUMBER	FIG.	ITEM
12603	733209	5306-00-587-5548	24	7
12603	733213		23	5
12603	784071		41	3
12603	788949		83	23
19207	7966692	5310-00-698-4460	25	4
99879	8-6PMB		53	6
			53	11
			53	16
63906	8C10FJS26	4720-00-587-7045	88	22
63906	8C10FJS30	4720-00-678-8555	88	10
12603	8H3	4720-00-305-8373	20	16
12603	8H7	4720-00-386-2673	14	13
99879	8PFJS		53	14
			53	88
12603	800855	2520-00-883-7698	57	6
12603	801344		47	29
12603	801345		47	41
12603	801350		51	37
19204	812320	6145-00-845-1861	BULK	5
13445	8157		36	2
36251	82619		87	3
89749	83F6		53	4
02978	8365773	4730-00-277-9141	53	1
12603	850614	5365-00-293-7716	12	1
12603	851764	3110-00-159-1359	68	21
12603	851765	3110-00-191-0490	68	22
			68	34
70040	854253	2910-00-374-3580	22	5
73370	854336	2910-00-505-5201	22	1
70040	854347	2910-00-652-4446	22	3
70040	854389	5330-00-594-2293	22	4
70040	854475		22	2
12603	859482	2530-00-359-1860	69	8
75175	860-2301	6220-00-774-4704	37	1
13445	8626	5930-00-548-5484	40	6
12603	863829		68	5
12603	867750		85	25
12603	867976		31	14
12603	871038		68	2
70523	8722		78	13
70523	8723		78	12
19207	8723900	5310-00-512-2082	66	7
12603	881286		83	16
12603	884050	3930-00-063-8549	55	21
12603	884052	5365-00-181-1346	55	14
12603	888067		81	15
12603	888068		81	16
12603	888071		81	17
12603	888072		81	18
76602	90344	2520-00-587-5575	48	13
16764	904751	3110-00-100-2363	29	4
18876	9055739	5310-00-721-7879	75	29
12603	91F5	5330-00-733-9716	87	10
12603	91F7	5330-00-064-7777	86	25

NATIONAL STOCK NUMBER AND PART NUMBER INDEX
PART NUMBER INDEX

CAGEC	PART NUMBER	STOCK NUMBER	FIG.	ITEM
12603	91F7	5330-00-064-7777	88	3
			88	13
12603	9IK6		81	9
66640	9112001		11	22
			51	26
62983	912031	4320-00-513-9880	79	9
62983	912065	4320-00-659-9953	KITS	
13445	9162	5930-00-073-2135	39	1
30379	9183500	4730-00-917-4794	87	8
12603	920AT		92	1
12603	921AT		92	1
12603	922AT		92	5
62983	922733	4320-00-587-7019	KITS	
62983	922906	5330-00-960-9332	KITS	
12603	923AT		92	3
12603	924AT		92	3
12603	925AT		92	3
12603	934AT		92	2
12603	935AT		92	2
12603	936AT		92	1
24617	9412101		46	7
12603	952993		11	9
12603	980AT		92	4
13555	99023N	6645-00-089-8842	35	22
12603	997758	2805-01-059-1505	1	1

CROSS REFERENCE INDEXES

FIG.	ITEM	FIGURE AND ITEM NUMBER INDEX STOCK NUMBER	CAGEC	PART NUMBER
BULK	1	3930-00-587-7041	12603	669638
BULK	2		97942	489D230H11
BULK	3	4720-00-451-6031	63906	R2X
BULK	4		05748	17822
BULK	5	6145-00-845-1861	19204	812320
KITS			12603	226438
KITS			14351	YS116U105
KITS			50740	Y4U1004
KITS			50740	Y69U109
KITS		2520-00-223-5351	12603	1810501
KITS		2910-00-105-6078	79960	K2112
KITS		3930-00-587-7025	12603	1810233
KITS		3930-00-587-7040	12603	1810232
KITS		4320-00-587-7019	62983	922733
KITS		4320-00-659-9953	62983	912065
KITS		5330-00-807-7153	79960	C181-329
KITS		5330-00-960-9332	62983	922906
1	1	2805-01-059-1505	12603	997758
2	1	5310-00-835-2037	96906	MS35691-53
2	2	5310-00-820-6653	96906	MS35338-50
2	3		12603	733156
2	4	5305-00-724-5910	96906	MS90725-162
2	5		12603	616802
2	6		12603	664871
2	7	5310-00-842-7783	96906	MS35692-53
2	8	5315-00-298-1481	96906	MS24665-357
3	1		12603	IC-1024J
3	2	5310-00-407-9566	96906	MS35338-45
3	3		14351	3XX18231
3	4	5307-00-206-7124	14351	X19046
3	5		14351	Y400G208
3	6	4730-00-042-8988	24491	10015
3	7		50740	Y400K212
3	8		14351	X2216
3	9		14351	Y116A401
3	10		14351	Y116A500
3	11	5340-00-664-6114	14351	X2236
3	12	5340-00-050-1600	96906	MS35648-8
4	1	3130-00-364-6798	14351	0600300340
4	2		50740	F400B251
4	3		50740	D600300305
4	4		50740	T4273201
4	5	2805-00-362-2046	14351	D600300406
4	6	5305-00-207-4682	14351	X2958
4	7		14351	Y116B302
4	8	5305-00-383-8936	14351	X3544A
4	9		14351	Y116800301
4	10	5310-00-995-8921	43999	2W2SP33-28-125
4	11	5305-00-383-8935	12603	3C836
4	12		14351	Y116B300
4	13	5305-00-983-5347	96906	MS16997-79

CROSS REFERENCE INDEXES

FIG.	ITEM	FIGURE AND ITEM NUMBER INDEX STOCK NUMBER	CAGEC	PART NUMBER
4	14	5310-00-407-9566	96906	MS35338-45
5	1		96906	MS13830-1
5	2	3120-00-325-6173	96906	MS13825-1
5	3		14351	Y116C5003
5	4	5315-00-012-4553	96906	MS35756-17
5	5	5306-00-281-5325	14351	C400C206
5	6	2805-00-382-8673	14351	Y400C00220
5	7	2805-00-214-3034	14351	Y69C00230
5	8	5330-00-587-5291	02978	X1689
5	9		14351	Y112K365
5	10		50740	C400K217
5	11	5310-00-724-0642	96906	MS51968-27
5	12	5310-00-982-6584	96906	MS27183-26
6	1	5306-00-685-2370	14351	X2963
6	2		14351	X3429
6	3	5310-00-685-3228	96906	MS35333-43
6	4		14351	F162B00505
6	5		50740	F400C208
6	6		14351	X3043A
7	1	2805-00-855-5661	14351	F400C04520
7	2	3020-00-587-5256	14351	F400C00391
7	3	5310-00-595-7237	96906	MS35333-42
7	4		14351	X18237
8	1	2805-00-388-6660	66289	DR26SZO
8	1	2805-00-388-6660	66289	DR26520
8	1	2805-00-608-4998	66289	DR24
8	2		14351	Y116A200
8	2		14351	Y116A200-020
8	2		14351	Y116A200-040
8	3		14351	F218A204
8	3		14351	FZ18AZ04-020
8	3		14351	F218A204-040
8	4		14351	FZ13A205
8	4		14351	F218A205-020
8	4		24351	F28AZ205-040
8	5		14351	Y116A202
8	5		14351	Y116A202-020
8	5		14351	Y116A202-040
8	6		14351	F218A206
8	6		14351	F218A206-020
8	6		14351	F218A206-040
8	7		14351	Y116A4001A
8	7		14351	Y116A4001A020
8	7		14351	Y116A4001A040
8	8		14351	Y116A400
8	8		14351	Y116A400-020
8	8		14351	Y116A400-040
8	9		14351	F162A00230
8	10	5365-00-374-9707	96906	MS13962-1
8	11	3120-00-374-9710	96906	MS13963-1
8	12		14351	Y116003001

CROSS REFERENCE INDEXES

FIG.	ITEM	FIGURE AND ITEM NUMBER INDEX STOCK NUMBER	CAGEC	PART NUMBER
8	12		14351	Y116D4001
8	13		96906	MS13837-1
8	14	5315-00-839-5820	96906	MS24665-134
8	15	5310-00-268-7262	70876	4X60
8	16		14351	Y400D200
9	1		50740	PYA305
9	2		7A287	Y400A3300
9	3		14351	Y69A208
9	4	4730-00-249-1476	29215	JD691
9	5		50740	X366
9	6	5310-00-616-1330	14351	X1800C
10	1	5310-00-842-9131	14351	X18498
10	2	3020-00-587-5266	14351	Y400H-312
10	3	5306-00-149-7111	70188	2X167
10	4	5310-00-407-9566	96906	MS35338-45
10	5	3120-00-374-4172	14351	Y400100203
10	6	3120-00-690-8642	14351	Y400T139
10	7	3120-00-517-9066	14351	F226G226
10	8	3120-00-397-9180	14351	Y400G232
10	9	3120-00-397-9179	14351	Y400G231
10	10		14351	X506
10	11	2805-00-766-3320	14351	F600102520
10	12		96906	MS13998-5
10	13		96906	MS13997-4
10	14		14351	Y116100202
10	15	5360-00-650-1051	14351	Y400100233
10	16		14351	Y116100200
10	16	2805-00-705-1473	14351	Y116100201
10	17	2805-00-325-6263	96906	MS13999-29
10	18		14351	Y116A201
10	19		14351	Y4001313
10	20	3020-00-587-5270	14351	Y400H00247
11	1	5310-00-880-8189	96906	MS51967-11
11	2	5310-00-209-0965	96906	MS35338-47
11	3	5306-00-206-0101	14351	F600B200
11	4	5305-00-269-3214	96906	MS90725-64
11	5	5310-00-584-5272	96906	MS35338-48
11	6	5310-00-880-7744	96906	MS51967-5
11	7	5310-00-407-9566	96906	MS35338-45
11	8		14351	X1975
11	9		12603	952993
11	10	5305-00-269-3218	96906	MS90725-68
11	11	5310-00-761-6882	96906	MS51967-2
11	12		14351	13XX4036
11	13		14351	X2971
11	14	5305-00-269-3217	96906	MS90725-67
11	15	5310-00-684-3463	96906	MS51092-1
11	16		14351	X20052
11	17		14351	X3958
11	18	5310-00-732-0558	96906	MS51967-8
11	19		14351	X6901

CROSS REFERENCE INDEXES

FIG.	ITEM	FIGURE AND ITEM NUMBER INDEX STOCK NUMBER	CAGEC	PART NUMBER
11	20		50740	X14221
11	21		14351	Y1128315
11	22		66640	9112001
11	23		14351	X1706
11	24		14351	Y698215
11	25		14351	Y400B3473
11	26		14351	Y112L2090
11	27	5330-00-791-7946	63728	H260L00219
11	28		14351	Y112L00212
11	29		14351	Y693417
11	30		14351	F400H00207
11	31		14351	Y112300215
11	32		14351	Y400G238
11	33		14351	Y112H3152
11	34		14351	Y400H246
11	35	3110-00-157-0535	96906	MS17131-30
11	36		14351	Y698418
11	37		14351	Y400B219
11	38		14351	Y69B316
11	39		50740	Y69V302
11	40		14351	X17033
11	41		14351	Y112V403
11	42		14351	X4622
11	43	5306-00-149-7111	70188	2X167
11	44	5330-00-587-5291	02978	X1689
12	1	5365-00-293-7716	12603	850614
12	2	5330-00-190-4224	12776	AS17354
12	3	5310-00-754-1686	80205	NAS620-416L
12	4	2805-00-064-4544	14351	Y112L00211
12	5		14351	Y112L00201
12	6		14351	Y69L212
12	7		14351	Y91L3180
12	8	50740	K404L210	
13	1	2805-00-353-8944	50740	Y400800343
13	2	5330-00-586-5175	14351	F400800255
13	3		14351	Y40084411
13	4		50740	W4BI08
13	5		14351	22RB221
13	6	5306-00-225-8496	96906	MS90725-31
13	7	5310-00-407-9566	96906	MS35338-45
14	1		12603	733215
14	2	5310-00-880-7746	96906	MS51968-5
14	3	5310-00-407-9566	96906	MS35338-45
14	4	5310-00-584-5272	96906	MS35338-48
14	5	5310-00-732-0559	96906	MS51968-8
14	6	5306-00-356-1605	73370	10781
14	7	5330-00-358-2734	12204	1323884
14	8		29201	30261
14	9	2940-00-529-2738	73370	C3P
14	10	2940-00-456-9733	73370	F3PCL1
14	11	5305-00-071-2233	96906	MS90725-18

CROSS REFERENCE INDEXES

FIG.	ITEM	FIGURE AND ITEM NUMBER INDEX STOCK NUMBER	CAGEC	PART NUMBER
14	12	4730-01-043-5999	96906	MS51879-4
14	13	4720-00-386-2673	12603	8H7
14	14		40152	6H10G
14	15		30327	11681-8
14	16		81348	WWP251TYPE1
14	17	4730-00-900-8658	21450	192041
14	18	4730-00-540-2612	81343	4-2 0401028
14	19	5305-00-716-8193	96906	MS90726-106
14	20		28265	127246A
14	21	5310-00-761-6882	96906	MS51967-2
14	22	5310-00-582-5965	96906	MS35338-44
15	1	4320-00-540-0653	14351	Y400L4036
15	2	5307-00-605-5031	14351	X19003
15	3	5310-00-584-5272	96906	MS35338-48
15	4	5310-00-732-0558	96906	MS51967-8
15	5		50740	C400L231
15	6	5330-00-383-8694	50740	17EL204
15	7		50740	0600L02120
15	8		14351	F400L00280
16	1	5330-00-383-8709	79150	MS18610
16	2		14351	Y400E401
16	3	5307-00-206-5452	14351	X19006
16	4	5310-00-894-9407	14351	X14323
16	5	5310-00-732-0558	96906	MS51967-8
16	6	4730-00-042-8988	6N299	0907859
16	7	4730-00-018-9566	15434	S911B
16	8	5307-00-274-1403	14351	X4200
17	1	5310-00-880-7744	96906	MS51967-5
17	2	5330-00-171-4268	79960	C141-4-6
17	3		14351	X4142
17	4		96152	TSXU830
17	5	5305-00-113-6253	79960	T315S5-4
17	6	5305-00-354-4755	79960	C46-6
17	7	5330-00-855-5703	79960	T48-9
17	8		79960	CT52-57
17	9		79960	T56-20
17	10	5330-00-111-2628	79960	C142-74
17	11	5330-00-176-4123	79960	T56-23
17	12	5310-00-358-5683	79960	156-24
17	13	5305-00-826-1783	79960	T301SI0-10
17	14	5305-00-844-1027	79960	C140-58
17	15		79960	C109-60-1
17	16	5330-00-319-5060	79960	C131-4X2
17	17	5330-00-291-2943	79960	T57-4
17	18	2910-00-360-4548	79960	CR37-1XI
17	19	5310-00-291-9873	79960	T 56-48
18	1	2910-00-587-5501	70040	5621696
18	2		70040	5590044
18	3	5330-00-582-2736	70040	FG1O
18	4	5310-00-880-7744	96906	MS51967-5
18	5	5310-00-407-9566	96906	MS35338-45

CROSS REFERENCE INDEXES

FIG.	ITEM	FIGURE AND ITEM NUMBER INDEX STOCK NUMBER	CAGEC	PART NUMBER
18	6		14351	X1952
18	7	5330-00-392-2691	80072	Y400V200
19	1	2940-00-024-1973	18265	FAE05-2500
19	2	5340-00-533-1162	18265	P2348
19	3	18265	P2740	
19	4	5310-00-350-2793	04741	P2949
19	5	81348		
		FFNS36GPTCYPE1ST		
				LE31-4-20NUTPLA1
19	6		18265	P16516
19	7	5306-00-050-1238	96906	MS90727-32
19	8	5310-00-584-5272	96906	MS35338-48
19	9	5310-00-407-9566	96906	MS35338-45
19	10		12603	1632600
19	11		12204	120368
19	12	4730-00-589-3502	64104	35118
19	13	4720-00-587-5499	12603	1632496
20	1	4730-01-043-5999	96906	MS51879-4
20	2	4720-00-587-5523	63906	AF751-15
20	3	4730-00-288-9440	81240	GM118754
20	4	2910-00-587-5526	49234	1272D
20	5	5330-00-359-4050	12603	25K40116
20	6	4820-00-427-0949	12603	66F1
20	7		96906	MS14304-LAQVZ
20	8		70434	A2312
20	9	5306-00-050-1238	96906	MS90727-32
20	10	56878	38194-6	
20	11	5310-00-081-4219	96906	MS27183-12
20	12	5310-00-407-9566	96906	MS35338-45
20	13	5310-00-880-7746	96906	MS51968-5
20	14		12603	733011
20	15		30327	116B1-8
20	16	4720-00-305-8373	12603	8H3
20	17		12603	730618
21	1	5310-00-768-0319	96906	MS51968-2
21	2		14351	Y9IS240
21	3		14351	N56S205
21	4		50740	F226S217
21	5		14351	Y400S3200
21	6		50740	G157S203
21	7	5330-00-285-1332	24446	OL4W297A173
21	8	5340-00-050-1591	96906	MS35648-4
21	9	3110-00-156-7724	96906	M517131-14
21	10		14351	X1418
21	11		14351	Y400S252
21	12		14351	H260S206
21	13		50740	Y112S2410
21	14		14351	F400S3330
21	15		14351	Y112S2420
22	1	2910-00-505-5201	73370	854336
22	2		70040	854475
22	3	2910-00-652-4446	70040	854347

CROSS REFERENCE INDEXES

FIG.	ITEM	FIGURE AND ITEM NUMBER INDEX STOCK NUMBER	CAGEC	PART NUMBER
22	4	5330-00-594-2293	70040	854389
22	5	2910-00-374-3580	70040	854253
22	6	2910-00-358-4283	70040	5590152
23	1	5315-00-839-2325	96152	A82-1
23	2		03504	10928M3
23	3	5340-00-791-9113	12603	2J4200
23	4	5310-00-768-0319	96906	MS51968-2
23	5		12603	733213
23	6		12603	667495
23	7		12603	391272
23	8	5310-00-880-7746	96906	MS51968-5
23	9	5310-00-407-9566	96906	MS35338-45
23	10	5306-00-225-8496	96906	MS90725-31
23	11		12603	733114
23	12		12603	725609
23	13		12603	664980
23	14	5310-00-880-7744	96906	MS51967-5
23	15	5305-00-225-9093	96906	MS90726-38
23	16	5310-00-853-9335	96906	MS35691-13
23	17	5310-00-768-0319	96906	MS51968-2
23	18	5310-00-582-5965	96906	MS35338-44
23	19		12603	664984
23	20	5305-00-068-0505	96906	MS90726-5
23	21	5315-00-358-5055	12603	623762
23	22	5310-00-975-2075	96906	MS35691-21
23	23	5310-00-595-7237	96906	MS35333-42
23	24	5310-00-080-6004	96906	MS27183-14
23	25	2990-00-164-2045	77910	3A326-6
23	26		12603	1615472
23	27		90763	HS99436
23	28		12603	1637651
23	29	5306-00-225-9039	96906	MS90726-34
23	30		12603	742895
23	31	2540-00-470-7351	12603	1663494
23	32	2540-00-771-6993	12603	664983
23	33	5315-00-816-1794	24617	103374
24	1		12603	737318
24	2	5310-00-880-7744	96906	MS51967-5
24	3	5340-00-713-2917	89799	A112
24	4	2990-00-587-5549	12603	1632497
24	5	2990-00-587-5547	12603	667456
24	6	4710-00-983-4229	12603	711613
24	7	5306-00-587-5548	12603	733209
24	8	5310-00-582-5965	96906	MS35338-44
24	9	5310-00-616-1330	14351	X1800C
24	10	5307-00-265-9187	14351	X4131
24	11	5330-00-358-5757	12603	602220
24	12	4730-00-358-5746	12603	625008
25	1	4520-00-829-8849	12603	1632349
25	2	2930-00-358-5960	78225	AAX0417
25	3		12603	305049

CROSS REFERENCE INDEXES

FIG.	ITEM	FIGURE AND ITEM NUMBER INDEX STOCK NUMBER	CAGEC	PART NUMBER
25	4	5310-00-698-4460	19207	7966692
25	5	5305-00-269-2807	96906	MS90726-64
25	6	4820-00-849-1220	96906	MS35782-5
25	7	5310-00-584-5272	96906	MS35338-48
25	8	5310-00-975-2075	96906	MS35691-21
25	9		12603	1300478
25	10	5310-00-061-1253	96906	MS45904-76
25	11	5305-00-782-9489	96906	MS90728-66
26	1	4720-00-587-5550	12603	1632495
26	2	4730-00-589-3502	64104	35118
26	3	4720-00-587-5552	12603	667436
26	4	5330-00-249-6724	35311	DC2689
26	5		14351	X1975
26	6	6620-00-217-9010	14351	F162K246
26	7	6620-00-382-8827	14351	F218K00202
26	8		14351	Y116K4020
26	9	4730-00-221-6215	14351	X5036
26	10	4730-00-013-7409	93061	48IFHD-8-6
26	11	5310-00-959-4679	96906	MS35340-45
26	12	5310-00-880-7744	96906	MS51967-5
26	13		14351	Y69K334
27	1	5330-00-384-8422	79150	25659
27	2		14351	Y400K359
27	3		50740	N56S211
27	4	2930-00-587-5553	14351	Y400K3617
27	5	5310-00-584-5272	96906	MS35338-48
27	6		14351	X3319
27	7	5310-00-684-3463	96906	MS51092-1
27	8	5305-00-269-3214	96906	MS90725-64
27	9	5305-00-543-2419	96906	MS90728-61
28	1	5306-00-225-8496	96906	MS90725-31
28	2	5310-00-584-5272	96906	MS35338-48
28	3		77890	6678DX
28	4		14351	Y91K336
28	5	3030-00-528-3968	96906	MS51066C44B
29	1	2920-00-587-5555	16764	1102342
29	2	5306-00-248-3180	16764	1886685
29	3	5310-00-582-5965	96906	MS35338-44
29	4	3110-00-100-2363	16764	904751
29	5		96906	MS35275-226
29	6	5310-00-045-4007	96906	MS35338-41
29	7		16764	1916324
29	3	5977-00-730-7586	16764	1946405
29	9		16764	1923284
29	10	3110-00-555-5339	35301	181-25
29	11	5315-00-616-5526	96906	MS35756-8
29	12	5310-00-791-8057	12603	23E11
29	13	5310-00-596-5152	24617	1915172
29	14	5310-00-889-2528	96906	MS45904-68
29	15	5910-00-050-2023	81349	CA32KFB104
29	16	5305-00-068-0500	96906	MS90725-3

CROSS REFERENCE INDEXES

FIG.	ITEM	FIGURE AND ITEM NUMBER INDEX STOCK NUMBER	CAGEC	PART NUMBER
29	17		12603	664422
29	18		12603	1621518
29	19		14351	Y112M331
29	20		12603	2C518J
29	21		16764	1945213
29	22	5310-00-407-9566	96906	MS35338-45
29	23	5310-00-880-7746	96906	MS51968-5
29	24	5307-00-424-3549	14351	X4217
29	25	5310-00-080-6004	96906	MS27183-14
29	26	5310-00-584-5272	96906	MS35338-48
29	27	5310-00-732-0558	96906	MS51967-8
29	28		12603	759046
29	29	5306-00-225-8496	96906	MS90725-31
29	30		78286	S1535-61139
29	31	5305-00-269-3208	96906	MS90725-57
30	1	5310-00-768-0319	96906	MS51968-2
30	2	5310-00-582-5965	96906	MS35338-44
30	3	5310-00-889-2528	96906	MS45904-68
30	4	5910-00-050-2023	81349	CA32KFBIO4
30	5	5306-00-068-0514	96906	MS90727-7
30	6	2920-00-585-9859	16764	1118932
31	1	2920-00-064-7737	16764	1107244
31	2	3120-00-661-6764	16764	1839345
31	3	2920-00-775-6241	16764	1892899
31	4	2920-00-015-0419	16764	1114506
31	5	5310-00-582-5965	96906	MS35338-44
31	6	5305-00-543-4302	96906	MS35265-79
31	7	5977-00-337-8112	16764	1906945
31	8	5305-00-855-0974	96906	MS24629-25
31	9	2920-00-841-8289	16764	1941109
31	10	5306-00-879-4603	16764	1939970
31	11	5310-00-584-5272	96906	MS35338-48
31	12	5305-00-115-9526	96906	MS18154-58
31	13	5310-00-975-2075	96906	MS35691-21
31	14		12603	867976
32	1	5305-00-088-8923	96906	MS35207-285
32	2	5310-00-582-5965	96906	M535338-44
32	3	5310-00-768-0319	96906	MS51968-2
32	4	5945-00-064-7755	16764	1116949
33	1		12603	1303916
33	2	2920-00-540-8352	70040	CR85
33	3	5330-00-599-4517	79150	2106
33	4		12603	1632597
33	5	5310-00-934-9751	96906	MS35650-302
33	6	5310-00-576-5752	96906	MS35333-39
33	7	2920-00-336-1702	16764	1115202
33	8	5305-00-958-9990	96906	MS35207-295
33	9		72354	28M19
33	10	5310-00-889-2527	96906	MS45904-72
33	11	5310-00-584-5272	96906	MS35338-48
33	12	5310-00-880-7746	96906	MS51968-5

CROSS REFERENCE INDEXES

FIG.	ITEM	FIGURE AND ITEM NUMBER INDEX STOCK NUMBER	CAGEC	PART NUMBER
33	13	2920-00-587-5556	15764	1112637
34	1		16764	1957573
34	2	2920-00-226-1993	16764	1960833
34	3		16764	1954571
34	4	2920-00-960-0487	16764	1971326
34	5	2920-30-876-9117	16764	1954557
34	6	5305-00-358-7928	16764	1914916
34	7	5910-00-960-0488	16764	1956007
34	8	4730-00-050-4208	96906	MS15003-1
34	9	5310-00-732-0558	96906	MS51967-8
34	10	5310-00-584-5272	96906	MS35338-48
34	11		12603	656672
34	12		16764	1962213
34	13	5307-00-605-5031	14351	X19003
35	1	5305-00-068-0504	96906	MS90726-3
35	2	5310-00-582-5965	96906	MS35338-44
35	3		12603	329262
35	4		70040	1518587
35	5		70040	1500871
35	6	6210-00-773-9418	13445	64140R158
35	7		70040	1513282
35	8	5310-00-761-6882	96906	MS51967-2
35	9	2920-00-064-7750	89619	1MR3172
35	10	5305-00-068-0502	96906	MS90725-6
35	11	5310-00-889-2528	96906	MS45904-68
35	12	5910-00-050-2023	81349	CA32KFB104
35	13		12603	771576
35	14		12603	626530
35	15	5310-00-934-9751	96906	MS35650-302
35	16	5310-00-576-5752	96906	MS35333-39
35	17	6240-00-012-7934	03806	57
35	18		12603	664893
35	19		12603	1632507
35	20		12603	1632347
35	21		12603	1632348
35	22	6645-00-089-8842	13555	99023N
35	23	5330-00-217-9112	12603	648566
35	24		70040	1509326
35	25	5310-00-934-9757	96906	MS35649-282
35	26		12603	601212
36	1	5930-00-581-6526	03504	1756746
36	2		13445	8157
36	3	5920-00-012-0151	81349	F02A32V15A
37	1	6220-00-774-4704	75175	860-2301
37	2	6240-00-809-4977	08806	4412
37	2	6240-00-946-4802	08806	4422
38	1	6220-00-740-1271	80753	108-12RED
38	2	6240-00-155-7900	96906	MS15584-14
39	1	5930-00-073-2135	13445	9162
39	2	5310-00-027-2342	12603	222598
39	3		12603	222483

CROSS REFERENCE INDEXES

FIG.	ITEM	FIGURE AND ITEM NUMBER INDEX STOCK NUMBER	CAGEC	PART NUMBER
39	4	6620-00-769-7303	6N299	4760149
39	5	5310-00-576-5752	96906	MS35333-39
39	6	5310-00-934-9751	96906	MS35650-302
39	7	6685-00-776-9968	12603	1769059
40	1	5310-00-934-9751	96906	MS35650-302
40	2	5310-00-576-5752	96906	MS35333-39
40	3	6620-00-526-8302	70040	1506191
40	4	5930-00-503-1836	03533	A308-82
40	5	5310-00-559-0070	96906	MS35333-38
40	6	5930-00-548-5484	13445	8626
41	1		12603	667411
41	2	5330-00-449-6532	70040	1515832
41	3		12603	784071
41	4	5310-00-576-5752	96906	MS35333-39
41	5	5310-00-934-9751	96906	MS35650-302
42	1	2590-00-737-3216	30379	2185941
42	2		24617	131027
42	3	5999-00-374-0826	19207	5214325
42	4		77640	6401081
42	5	5999-00-215-4048	77640	029037
42	6	2590-00-371-3137	77640	450029
42	7	2530-00-612-2181	77640	450066
42	8	5310-00-842-9169	05415	72MGY1
42	9		52788	5670220
42	10		52788	5672315
42	11		12603	3G1003
42	12	5310-00-576-5752	96906	MS35333-39
42	13	5340-00-358-6665	12603	622028
42	14	5977-00-578-6495	77640	032156
42	15	5305-00-281-5890	24617	145111
43	1	5945-00-665-9895	16764	1116858
43	2	5310-00-761-6882	96906	MS51967-2
43	3	5310-00-582-5965	96906	MS35338-44
43	4	5305-00-225-3838	96906	MS90725-4
43	5	2590-00-772-8528	56118	A26882
43	6	5310-00-054-4892	96906	MS35650-3312
43	7	5310-00-407-9566	96906	MS35338-45
43	8	5306-00-225-9086	96906	MS90726-31
44	1	6140-00-851-4573	24617	1U48
44	2	6140-00-991-8141	61510	24-3029-4
44	3	5310-00-880-7746	96906	MS51968-5
44	4	5310-00-584-5272	96906	MS35338-48
44	5	5310-00-081-4219	96906	MS27183-12
44	6	6140-00-799-7733	12603	665138
44	7		12603	668772
44	8	6140-00-836-1283	81348	
44	9	13M2ADRYCHARGED		
44	9	6140-00-164-2966	12603	667432
44	10		12603	733214
44	11		12603	713405
44	12		12603	731719
45	1		12603	1636191

CROSS REFERENCE INDEXES

FIG.	ITEM	FIGURE AND ITEM NUMBER INDEX STOCK NUMBER	CAGEC	PART NUMBER
45	2	5315-00-844-5836	96906	MS16562-65
45	3		12603	1638692
45	4	5355-00-765-5688	12603	653785
45	5		12603	664948
45	6		12603	664951
45	7	5305-00-068-0501	96906	MS90725-5
45	8		12204	A606-7
45	9	5315-00-838-8362	12603	4F05062
45	10		12603	660125
45	11	5315-00-839-2326	96906	MS24665-281
45	12	5310-00-880-7746	96906	MS51968-5
45	13		12603	1636192
45	14	3040-00-587-6591	78643	R10SG
45	15	5305-00-723-9397	96906	MS51963-48
45	16		12603	658336
45	17		91552	LAS1001
45	18		12603	666921
45	19	5310-00-582-5965	96906	MS35338-44
45	20	5305-00-068-0501	96906	MS90725-5
45	21	5310-00-853-9335	96906	MS35691-13
45	22	5310-00-584-5272	96906	MS35338-48
46	1	2520-00-226-1928	12603	229252
46	2	4730-00-287-3281	01276	2082-2B
46	3		12603	224338
46	4		40152	224339
46	5	5306-00-833-9055	12603	772925
46	6	5310-00-843-0305	71000	XF12K56
46	7		24617	9412101
47	1		12603	282158
47	2	5315-00-616-5520	96906	MS35756-14
47	3		60038	HM89449
47	4	3110-00-321-7247	60038	HM88411
47	5		12603	223968
47	6		12603	219389
47	7		12603	205340
47	8		12603	220600
47	9	5330-00-587-5563	12603	220556
47	10	5330-00-587-5564	76680	600580
47	11	5330-00-599-2934	96906	MS28775-112
47	12		15434	59118
47	13	4730-00-172-0028	96906	MS15003-4
47	14	5305-00-068-0511	96906	MS90728-62
47	15	5310-00-637-9541	96906	MS35338-46
47	16		12603	222492
47	17	5310-00-595-7237	96906	MS35333-42
47	18	5305-00-269-3218	96906	MS90725-68
47	19		76680	10316R60
47	20	5305-00-115-9526	96906	MS18154-58
47	21		12603	6E06
47	22		12603	221938
47	23	4730-01-200-8444	40152	13F04

CROSS REFERENCE INDEXES

FIG.	ITEM	FIGURE AND ITEM NUMBER INDEX STOCK NUMBER	CAGEC	PART NUMBER
47	24	5330-00-587-5580	12603	220561
47	25	5330-00-776-0580	21102	3906
47	26		12603	208791
47	27		12603	220508
47	28	2520-00-587-5720	76602	1203SFL
47	29		12603	801344
47	30	5365-00-713-3752	40152	224052
47	31	3110-00-554-3318	43334	43209X1
47	32		81348	WW-P-471ASBUC
47	33		12603	220760
47	34	5305-00-115-9526	96906	MS18154-58
47	35	5330-00-587-6281	12603	220584
47	36		12603	220586
47	37		71000	FC19203
47	38		12603	222523
47	39		12603	220655
47	40		12603	222419
47	41		12603	801345
47	42	5310-00-209-0965	96906	MS35338-47
47	43	5305-00-071-2055	96906	MS90728-89
47	44	5315-00-298-1498	81348	FFP386
47	45		03504	100675
47	46		60038	719H353
47	47	5330-00-587-5892	80201	286W124T8
47	48	5330-00-359-4054	12603	25K40100
47	49	3110-00-587-6376	60038	HM88547
47	50		60038	HM88511
47	51		12603	223891
48	1	5305-00-115-9526	96906	MS18154-58
48	2	5310-00-595-7237	96906	MS35333-42
48	3	4730-00-044-4688	24617	444688
48	4		12603	222423
48	5		12603	220577
48	6	5330-00-067-3358	88044	AN6227-12
48	7		12603	208762
48	8	3110-00-554-5650	77640	068009
48	9		12603	226095
48	9		12603	226096
48	10	5365-00-844-0074	89749	224109
48	11		12603	220657
48	12		12603	222387
48	12		12603	222388
48	13	2520-00-587-5575	76602	90344
48	14	2520-00-587-5579	12603	222494
48	15		12603	222390
48	16		12603	220620
48	17	2520-00-066-2241	12603	219393
48	18	2520-00-900-6878	12603	222391
48	19		12603	220137
48	20		12603	223946
48	21	5330-00-620-6111	40152	209781

CROSS REFERENCE INDEXES

FIG.	ITEM	FIGURE AND ITEM NUMBER INDEX STOCK NUMBER	CAGEC	PART NUMBER
48	22		12603	220612
48	23		12603	222424
48	24		12603	208761
48	25		96105	F41207
48	26		50740	X7052
48	27	5330-00-741-0155	79150	60465
48	28	5360-00-848-2594	89749	220136
49	1		12603	224812
49	2	5315-00-842-3044	96906	MS24665-283
49	3	5310-00-833-3340	24446	N402P13C6
49	4	2530-00-093-5685	40152	222422
49	5	2520-00-224-7477	12603	222458
49	6	2520-00-224-7472	40152	222514
49	7		12603	222459
49	8		12603	222515
49	9		12603	222510
49	10	5305-00-939-9204	96906	MS90725-187
49	11	5310-00-584-5272	96906	MS35338-48
49	12	2520-00-191-6859	40152	222461
49	13	2530-00-570-7766	12603	217933
49	14	5340-00-240-9399	40152	224801
49	15	5360-00-915-2339	12603	222585
49	16		40152	222586
49	17	5310-00-595-7237	96906	MS35333-42
49	18		12603	616627
49	19		12603	224047
50	1	5310-00-550-3503	96906	MS35335-36
50	2	5305-00-071-1787	96906	MS90728-86
50	3	5305-00-071-1784	96906	MS90728-83
50	4	5310-00-209-0965	96906	MS35338-47
50	5	2520-00-883-7695	12603	224505
50	6		12603	220623
51	1	5330-00-558-0271	73680	71X7013
51	2	5340-00-439-8147	89881	224095
51	3		12603	733687
51	4	5310-00-582-5965	96906	MS35338-44
51	5	5305-00-267-8975	96906	MS90726-9
51	6		12603	222480
51	7	5310-00-582-5965	96906	MS35338-44
51	8	5310-00-768-0319	96906	MS51968-2
51	9	5305-00-267-8955	96906	MS90727-11
51	10		12603	222490
51	11	5315-00-839-2325	96152	A82-1
51	12		12603	222698
51	13		12603	223816
51	14	2530-00-255-9669	63477	F4158
51	15	5330-00-591-5207	12603	221023
51	16		12603	208786
51	17		12603	222675
51	18	5310-00-275-6635	65282	A10782X
51	19	5360-00-346-2477	12603	206641

CROSS REFERENCE INDEXES

FIG.	ITEM	FIGURE AND ITEM NUMBER INDEX STOCK NUMBER	CAGEC	PART NUMBER
51	20	3110-00-100-6155	12603	10J12
51	21	4730-00-105-2684	79960	T91-3
51	22		12603	223821
51	23		12603	209968
51	24		12603	223818
51	25	5360-00-459-4843	12603	223815
51	26		66640	9112001
51	27	4730-00-010-0585	12603	16F-01
51	28		12603	216303
51	29	3110-00-100-6155	12603	1OJIZ
51	30	4730-00-042-8988	6N299	0907859
51	31		12603	223812
51	32		12603	713623
51	33		89881	208809
51	34		12603	209960
51	35	5315-00-064-2699	96906	MS20392-3C15
51	36	5315-00-839-2325	96152	A82-1
51	37		12603	801350
51	38		12603	220828
51	39	5330-00-599-2934	96906	MS28775-112
51	40		12603	220891
51	41		12603	220697
51	42		12603	209961
51	43		12603	222981
51	44	3110-00-100-6149	62983	1649
51	45		40152	223944
51	46		12603	222587
51	47	5360-00-936-2293	12603	227041
51	48		12603	227042
51	49	5310-00-595-7237	96906	MS35333-42
51	50	5305-00-269-3214	96906	MS90725-64
51	51	5305-00-068-0511	96906	MS90728-62
52	1	4820-00-223-5348	12603	219391
52	2		12603	220766
52	3	5330-00-462-4138	12603	220107
52	4	5360-00-061-8531	12603	220594
52	5		12603	220605
52	6		12603	220595
52	7	5330-00-587-5671	12603	220596
52	8		12603	220940
52	9	3110-00-100-6153	88042	AAF216CP20
52	10		12603	216426
52	11	5330-00-591-5207	12603	221023
52	12		12603	208784
52	13	5340-00-439-8147	89881	224095
52	14		12603	220708
52	15		12603	220854
52	16		70763	GC1172BA1
52	17		12603	220563
52	18	5310-00-595-7237	96906	MS35333-42
52	19	5305-00-269-3208	96906	MS90725-57

CROSS REFERENCE INDEXES

FIG.	ITEM	FIGURE AND ITEM NUMBER INDEX STOCK NUMBER	CAGEC	PART NUMBER
52	20	5306-00-226-4822	96906	MS90728-29
52	21	5310-00-167-0721	96906	MS35333-41
53	1	4730-00-277-9141	02978	8365773
53	2	4730-00-199-3555	45152	3246F
53	3		12603	20F22
53	4		89749	83F6
53	5		19207	2781103-1
53	6		99879	8-6PMB
53	7		19207	2781103-22
53	8	4730-00-995-1570	96906	MS51508A8
53	9		12603	659977
53	10		19207	2781103-2
53	11		99879	8-6PMB
53	12		19207	2781103-38
53	13		19207	2781103-3
53	14		99879	8PFJS
53	15		19207	2781103-20
53	16		99879	8-6PMB
53	17		12603	666822
54	1		73370	106880
54	2	5310-00-262-3000	73370	11581
54	3		73370	1612
54	4	2940-00-580-6302	96906	MS35802-1
54	5		73370	100363
54	6	5310-00-880-7746	96906	MS51968-5
54	7	5310-00-584-5272	96906	MS35338-48
54	8	5305-00-984-7353	96906	MS35191-306
54	9		12603	391539
54	10	5310-00-880-7744	96906	M551967-5
55	1		12603	1610768
55	2		12603	730545
55	3	3120-00-133-6642	12603	1632296
55	4		89749	1303368
55	5		12603	227037
55	6		12603	220564
55	7	5307-00-072-6701	12603	207647
55	3	5310-00-584-5272	96906	MS35338-48
55	9		12603	2D006J
55	10	5330-00-579-6861	96906	MS28775-236
55	11	5330-00-876-2782	12603	209158
55	12	3110-00-100-0526	60038	16284
55	13	3110-00-100-3165	60038	16150
55	14	5365-00-181-1346	12603	884052
55	15	4730-00-593-1966	28265	11626A
55	16		75272	CP204TYPEB
55	17		12603	222436
55	18		12603	222435
55	19	2520-00-587-6329	12603	220599
55	20		12603	205340
55	21	3930-00-063-8549	12603	884050
55	22	5310-00-983-9467	96906	MS35691-8

CROSS REFERENCE INDEXES

FIG.	ITEM	FIGURE AND ITEM NUMBER INDEX STOCK NUMBER	CAGEC	PART NUMBER
55	23	5310-00-584-5272	96906	MS35338-48
55	24		12603	206770
55	25	5305-00-071-2068	96906	MS90728-112
56	1	3020-00-470-6259	03504	108820
56	2		03504	122996
56	3	3110-00-101-1775	60038	2420
56	4	3110-00-100-3537	60038	24780
56	5		03504	107200
56	6	5310-00-470-5846	03504	106547
56	7		12603	107406
56	8		03504	112150
56	9	3110-00-554-5302	12128	W55
56	10	5330-00-587-6931	80201	510664
56	11	5330-00-814-0692	03504	110139
56	12	5305-00-269-3208	96906	MS90725-57
56	13	5305-00-071-2068	96906	MS90728-112
56	14	5310-00-080-6004	96906	MS27183-14
56	15		03504	110377
56	16		03504	110381
56	17		89749	1303107
56	18	5310-00-584-5272	96906	MS35338-48
56	19	5310-00-732-0560	96906	MS51968-14
56	20		03504	109975
56	21	5365-00-072-6729	12603	659764
57	1	3120-00-072-6711	12603	216870
57	2	3020-00-223-6023	12603	226441
57	3	3120-00-133-6641	12603	226445
57	4	3020-00-936-4893	12603	226442
57	5		12603	226443
57	6	2520-00-883-7698	12603	800855
57	7		12603	206391
57	8	5315-00-176-0752	12603	200027
57	9	5315-00-176-0751	12603	200028
58	1	5310-00-835-2140	96906	MS35692-69
58	2	5310-00-073-2159	12603	621740
58	3	2530-00-404-7113	12603	1722071
58	4	5315-00-013-7214	96906	MS24665-359
58	5	5310-00-820-6653	96906	MS35338-50
58	6	5305-00-726-2553	96906	MS90727-166
58	7	4730-00-050-4208	96906	MS15003-1
58	8		12603	108788
58	9		12603	107415
59	1		12603	108791
59	2	3110-00-227-2159	96906	MS17131-27
59	4	2530-00-358-9564	03504	103977
59	5	5315-00-013-7214	96906	MS24665-359
59	6	5310-01-025-6830	03504	102430
59	7	5310-00-191-8297	11083	4M6953
59	8		12603	103978
59	9		12603	15G724C

CROSS REFERENCE INDEXES

FIG.	ITEM	FIGURE AND ITEM NUMBER INDEX STOCK NUMBER	CAGEC	PART NUMBER
59	10		12603	7007
59	11	5315-00-073-2156	03504	108792
59	12		12603	108790
59	13	3110-00-117-0756	96906	MS17169-5
59	14	5315-00-816-1794	89749	IF316
60	1		12603	771885
60	2		12603	771886
60	3		70523	16633
60	4		78553	C871-022-1
60	5		73287	HP127
60	6		03504	1302605
60	7		12603	330771
60	8		73287	HPC163
61	1	2530-00-072-6738	03504	107330
61	2		12603	107328
61	3	2530-00-470-6261	89749	124557
61	4		12603	107312
61	5	2530-00-195-0154	12603	664131
61	6	5310-00-842-148S	96906	MS35692-21
61	7		12603	107403
61	8		12603	107313
61	9		12603	107315
61	10		12603	107334
61	11		12603	107332
61	12	5310-00-582-5965	96906	MS35338-44
61	13	5305-00-068-0500	96906	MS90725-3
61	14		5360-00-181-1349	03504 107783
61	15		12603	107805
61	16		12603	107343
61	17		12603	107324
61	18		03504	104471
61	19	5310-00-209-0965	96906	MS35338-47
61	20	30504	107325	
61	21	5360-00-072-6734	04504	120472
62	1	4730-00-277-8269	79470	400X3
62	2		12603	6H33
62	3		63477	FC23676
62	4		12603	1636574
62	5	4730-00-014-2431	12204	142431
62	6		19207	17822-17
62	7		12603	1636576
62	8	4730-00-014-2431	12204	142431
62	9		19207	17822-20
62	10		12603	1636575
62	11		19207	17822-25
62	12	4730-00-014-2431	12204	142431
62	13		12603	1636119
62	14		19207	17822-19
62	15	4730-00-014-2431	12204	142431
62	16	2530-00-170-1899	63477	FE1476
63	1	2530-00-470-6260	63477	FD73473

CROSS REFERENCE INDEXES

FIG.	ITEM	FIGURE AND ITEM NUMBER INDEX STOCK NUMBER	CAGEC	PART NUMBER
63	2		63477	FC1511
63	3		63477	FC24200
63	4		03504	107802
64	1		12603	664901
64	2		12603	4F07115
64	3	5315-00-816-1794	24617	103374
64	4	5310-00-835-2036	96906	MS35691-29
64	5		12603	613364
65	1		12603	1632687
65	2	5305-00-269-2805	96906	MS90726-62
65	3		12603	723192
65	4	4730-00-050-4205	96906	MS15001-3
65	5	5310-00-975-2075	96906	MS35691-21
65	6	5305-00-269-2805	96906	MS90726-62
65	7		12603	1637650
65	8	3110-00-902-1657	60380	B1210XOH
66	1	2530-00-195-0061	03504	118921
66	2		12603	1631998
66	3	5306-00-888-6829	89749	1306889
66	4		12603	112705
66	5	5315-00-013-7214	96906	MS24665-359
66	6	5310-00-383-4677	12603	SN10
66	7	5310-00-512-2082	19207	8723900
66	8	3110-00-100-0725	60038	2474
66	9		03504	112703
66	10	3110-00-227-2672	60038	24722
66	11	5306-00-072-9450	12603	741556
66	13		12603	107151
66	14	3110-00-100-9880	60038	15578
66	15	3110-00-100-0524	60038	15520
66	17	3110-00-586-8306	60038	LM48510
66	18	3110-00-586-8305	60038	LM48548
66	19	5330-00-311-9481	03504	103964
66	20		03504	107206
67	1		12603	667396
68	1	2530-00-383-5052	77915	2609
68	2		12603	871038
68	3		52788	264242
68	4		52788	270194
68	5		12603	863829
68	6		52788	5662829
68	7		52788	5672432
68	8		78640	103867
68	9		52788	5667369
68	10	3120-00-737-3552	52788	266034
68	11		52788	266678
68	12	5310-00-098-2201	19207	7377425
68	13		52788	267387
68	14	5310-00-417-0630	19207	7409638

**NATIONAL STOCK NUMBER AND PART NUMBER INDEX
PART NUMBER INDEX**

CAGEC	PART NUMBER	STOCK NUMBER	FIG.	ITEM
68	15	5305-00-115-9526	96906	MS18154-58
68	16	5310-00-637-9541	96906	MS35338-46
68	17	5330-00-164-3580	05415	266674
68	18		52788	5670219
68	19	5310-00-842-9822	52788	5670218
68	20		52788	5672433
68	21	3110-00-159-1359	12603	851764
68	22	3110-00-191-0490	12603	851765
68	23	5310-00-700-0667	52788	258779
68	24	5310-00-791-8717	12603	2E14
68	25		52788	5671263
68	26	5330-00-800-2372	24617	5670325
68	27		52788	267102
68	28	5310-00-384-8807	12603	266677
68	29	5365-00-152-8453	52788	267689
68	30	2530-00-152-8458	52788	267690
68	31	5330-00-608-9258	52788	266052
68	32	5310-00-637-9541	96906	MS35338-46
68	33	5305-00-115-9526	96906	MS18154-58
68	34	3110-00-191-0490	12603	851765
68	35		12603	1636199
68	36	5310-00-194-1483	96906	MS35333-44
68	37		96906	MS90726-111
68	38	5305-00-726-2553	96906	MS90727-166
68	39	5310-00-820-6653	80045	23MS35338-50
68	40		12603	664408
68	41		12603	1303412
68	42	5305-00-983-7456	96906	MS16998-97
68	43	5310-00-584-5272	96906	MS35338-48
68	44		12603	1615317
68	45	5310-00-761-6882	96906	MS51967-2
68	46	5306-00-104-2824	12603	2C832J
68	47	5310-00-880-7744	96906	MS51967-5
68	48	5310-00-167-0721	96906	MS35333-41
68	49		12603	617961
68	50	5306-00-359-1395	12603	611277
69	1		59875	L12HE16A100
69	2	2530-00-537-0381	59875	12DP3
69	3		12603	601218
69	4		59875	L12SDK21
69	5	5310-00-842-1190	96906	MS35691-61
69	6	5315-00-298-1481	96906	MS24665-357
69	7	4730-00-050-4205	96906	MS15001-3
69	8	2530-00-359-1860	12603	859482
70	1	5315-00-013-7214	96906	MS24665-359
70	2	5315-00-816-1794	24617	103374
70	3		12603	107144
70	4		12603	224049
70	5	5310-00-358-9645	03504	103974
70	6		12603	CE214
70	7		12603	100240

CROSS REFERENCE INDEXES

FIG.	ITEM	FIGURE AND ITEM NUMBER INDEX STOCK NUMBER	CAGEC	PART NUMBER
70	8	3110-00-227-2159	96906	MS17131-27
70	9	2530-00-470-6264	03504	111746
70	10	2530-00-587-6717	59875	L14SV647All
70	11	5310-00-359-1672	03504	103089
70	12		03504	103970
70	13		12603	103090
70	14	2530-00-587-6848	59875	L14SV654A11
70	15	4730-00-050-4203	96906	MS15001-1
71	1		12603	1632525
71	2		56878	38194-6
72	1		12603	1610745
72	2	5310-00-809-8533	96906	MS27183-23
72	3	5305-00-082-6977	96906	MS90727-192
72	4	5310-00-584-7888	96906	MS35338-51
72	5	5310-00-763-8901	96906	MS51968-23
73	1		96906	MS16562-66
73	2		12603	675437
74	1	5306-00-104-2324	12603	2C832J
74	2	5305-00-719-5235	96906	MS90727-114
74	3		12603	1633353
74	4		12603	391129
74	5	5310-00-194-1483	96906	MS35333-44
74	7	5310-00-984-3807	96906	MS51922-13
74	8	5310-00-820-6653	96906	MS35338-50
74	9	5305-00-726-2543	96906	MS90727-160
75	1		12603	1619282
75	2		12603	1632573
75	2		12603	331846
75	3		12603	733138
75	4	5306-00-225-9089	96906	MS90726-34
75	5		12603	731844
75	6	5310-00-732-0560	96906	MS51968-14
75	6	5360-00-181-1630	12603	667430
75	7	5310-00-984-3807	96906	MS51922-13
75	8		12603	749370
75	9		12603	1632439
75	10	5310-00-080-6004	96906	MS27183-14
75	11	5310-00-584-5272	96906	MS35338-48
75	12	5305-00-709-8540	96906	MS90727-90
75	13		12603	1632574
75	13		12603	754782
75	14	5305-00-068-0502	96906	MS90725-6
75	15	5310-00-875-4506	62933	1586
75	16	5306-00-225-9089	96906	MS90726-34
75	17	5310-00-407-9566	96906	MS35338-45
75	18	5310-00-984-3807	96906	MS51922-13
75	19		12603	737989
75	20		12603	632939
75	21	5305-00-267-8956	96906	MS90727-12
75	22	5310-00-809-4058	96906	MS27183-10
75	23	5310-00-768-0319	96906	MS51968-2

CROSS REFERENCE INDEXES

FIG.	ITEM	FIGURE AND ITEM NUMBER INDEX STOCK NUMBER	CAGEC	PART NUMBER
75	24	5360-00-525-2950	12603	604396
75	25		61864	SS48166
75	26		12603	331045
75	27		78286	S1535-61139
75	28	5306-00-050-1238	96906	MS90727-32
75	29	5310-00-721-7879	18876	9055739
75	30		12603	300232
75	31		12603	740752
75	32		12603	317460
76	1		12603	1613964
76	2	5305-00-269-2807	96906	MS90726-64
76	3		12603	103293
76	4	5310-00-584-5272	96906	MS35338-48
76	5	5310-00-732-0559	96906	MS51968-8
76	6	5305-00-983-8080	96906	MS16998-110
76	7		12603	1306098
76	8		45152	3254FX
76	9	5310-00-763-8905	96906	MS51968-20
77	1		78286	S1535-61139
77	2	5310-00-584-5272	96906	MS35338-48
77	3	5306-00-225-9086	96906	MS90726-31
77	4		61864	SS48166
77	5		76005	J4624141
77	6		12603	1632440
78	1	2540-00-111-6575	12603	776798
78	2		12603	329347
78	3	2540-00-929-7093	12603	317450
78	4	5310-00-959-7600	95906	MS51922-5
78	5	2540-00-765-4833	12603	663970
78	6		12603	14G1014J
78	7	5305-00-725-4183	96906	MS90726-113
78	8		12603	664380
78	9	5310-01-011-1753	12603	626787
78	10	5310-00-584-5272	96906	MS35338-48
78	11	5310-00-880-7746	96906	MS51968-5
78	12		73523	8723
78	13		70523	8722
78	14		12603	616780
79	1		62983	V200-6-3C12S82
79	2		62983	164832
79	3		62983	131485
79	4	5330-00-579-6861	96906	MS28775-236
79	5	5360-00-292-4407	62983	114139
79	6	2590-00-355-4430	62983	209902
79	7		62983	2161
79	8	4320-00-620-5724	62983	172302
79	9	4320-00-513-9880	62983	912031
79	10	4320-00-058-9468	62983	133177
79	11		62983	116655
79	12	3110-01-130-6154	43334	3203
79	13	5330-00-995-6231	62983	229235

CROSS REFERENCE INDEXES

FIG.	ITEM	FIGURE AND ITEM NUMBER INDEX STOCK NUMBER	CAGEC	PART NUMBER
79	14	2590-00-359-4360	62983	120037
79	15	5315-00-616-5529	96906	MS35756-16
79	16	3110-00-109-1124	43334	Z99504X1C
79	17	5365-00-359-4042	62983	109975
79	18		14351	Y400H328
79	19		14351	PYC202
79	20		12603	618047
79	21	5330-00-359-3254	12603	618053
79	22	5310-00-732-0558	96906	MS51967-8
79	23	5310-00-637-9541	96906	MS35338-46
80	1	5305-00-269-3245	96906	MS90727-69
80	2		12603	603985
80	3	5310-00-180-0277	96906	MS35333-76
80	4	5310-00-732-0559	96906	MS51968-8
80	5		12603	134370
80	6	4730-00-930-5683	03504	134375
80	7	5330-00-587-7055	03504	134437
80	8		12603	136803
80	9	5330-00-587-7049	12603	134438
80	10		12603	134368
80	11		12603	134544
81	1		62983	CMIINOIR20WOL20
81	2	5305-00-471-3909	62983	282027
81	3	5340-00-889-5209	62983	284154
81	4	2530-00-087-0369	62983	284155
81	5	5330-00-540-3339	12603	25K20104
81	6	5330-00-582-2855	96906	MS28775-113
81	7	5360-00-960-9326	62983	246632
81	8	5365-00-674-6831	96906	MS51840-26
81	9	12603	91K6	
81	10	5360-00-918-1920	62983	259871
81	11	4820-00-034-4188	62983	232799
81	12	3930-00-587-7020	62983	CM11NR2W20
81	13	5330-00-706-3188	12603	25K40024
81	14		12603	3291616
81	15		12603	888067
81	16		12603	888068
81	17		12603	888071
81	18		12603	888072
81	19	4820-00-960-9331	62983	CM11NO01D20
81	20		62983	223152
81	21	5310-00-732-0558	96906	MS51967-8
81	22	3110-00-965-0445	96906	MS19061-17
81	23	5360-00-953-5205	62983	223388
81	24	5330-00-559-2632	40152	25K30014
81	25		12603	617350
81	26	2530-00-087-0327	62983	222640
81	27	5310-00-867-1465	62983	233088
81	28	5310-00-732-0559	96906	MS51968-8
81	29	3110-00-965-0445	96906	MS19061-17
81	30	5305-00-269-2804	96906	MS90726-61

CROSS REFERENCE INDEXES

FIG.	ITEM	FIGURE AND ITEM NUMBER INDEX STOCK NUMBER	CAGEC	PART NUMBER
82	1	5355-00-765-5688	12603	653785
82	2		12603	335748
82	3	5310-00-833-3340	24446	N402P13C6
82	4	5315-00-966-4924	12603	663350
82	5		12603	328614
82	6		12603	1300641
82	7	5365-00-402-9978	12603	732736
82	8		12603	335747
82	9	5315-00-842-3044	96906	MS24665-283
83	1		12603	337328
83	2		12603	671610
83	3		12603	766016
83	4	5310-00-584-5272	96906	MS35338-48
83	5	5310-00-732-0560	96906	MS51968-14
83	6		12603	2C828J
83	7	5306-00-225-8498	96906	MS90725-33
83	8	5310-00-584-5272	96906	MS35338-48
83	9		12603	757764
83	10	3930-00-733-9731	98942	3436-1-1-4
83	11		12603	757763
83	12	5365-00-027-1059	12603	757762
83	13	2530-01-006-1435	12603	762671
83	14		12603	757760
83	15	5330-00-931-7956	73680	431
83	16		12603	881286
83	17		12603	762668
83	18		12603	1636868
83	19		40152	507695
83	20	5330-01-007-1635	12603	755425
83	21	5330-00-585-8247	96906	MS28775-232
83	22		12603	1302169
83	23		12603	788949
83	24		12603	768025
83	25	5330-00-733-9707	12603	755395
83	26	4320-01-019-4712	12603	762147
83	27		12603	766053
83	28	3120-00-736-1442	51588	B12L
83	29	5315-00-930-6204	40152	300058
83	30		12603	671609
83	31		12603	710918
83	32	4730-00-050-4208	96906	MS15003-1
84	1		12603	1651470
84	1		12603	1651479
84	2		12603	1653904
84	3		12603	338985
84	4	5306-00-051-4077	96906	MS90727-35
84	5	5310-00-081-4219	96906	MS27183-12
84	6		12603	341335
84	7		12603	338656
84	7		12603	338986
84	8	5305-00-983-7448	96906	MS16998-74

CROSS REFERENCE INDEXES

FIG.	ITEM	FIGURE AND ITEM NUMBER INDEX STOCK NUMBER	CAGEC	PART NUMBER
84	9	5310-00-627-6128	96906	MS35335-35
84	10	4730-00-050-4203	96906	MS15001-1
84	11		12603	343942
84	12	5310-00-167-0680	96906	MS35338-49
84	13	5305-00-567-2900	96906	MS35459-19
84	14		12603	338972
84	15	5310-00-975-2075	96906	MS35691-21
84	16	5310-00-584-5272	96906	MS35338-48
84	17	5305-00-269-2807	96906	MS90726-64
84	18		12603	344313
84	18		12603	344322
84	19	5310-00-843-0495	12603	669614
84	20	3930-00-587-7056,	12603	746623
84	21		12603	1651497
84	22	5310-00-584-5272	96906	MS35338-48
84	23	5305-00-269-2807	96906	MS90726-64
84	24		12603	344436
84	24		12603	344445
84	25		12603	710822
84	26		12603	1653900
84	27	5310-00-407-9566	96906	MS35338-45
84	28	5306-00-225-9086	96906	MS90726-31
84	29	5315-00-187-9567	96906	MS24665-500
84	30	12603	671613	
84	31	3120-00-133-6642	12603	1632296
85	1		12603	674561
85	2		12603	393621
85	3		12603	33G606J
85	4		12603	731697
85	5		12603	772859-1
85	5		12603	772864
85	6		19207	5877041-46
85	6		19207	5877041-53
85	7		12603	616658
85	7		12603	616658
85	8		12603	772623
85	9		12603	351713
85	10	5310-00-732-0560	96906	MS51968-14
85	10	5310-00-732-0560	96906	MS51968-14
85	11	5315-00-849-9854	96906	MS24665-498
85	11	5315-00-849-9854	96906	MS24665-498
85	12		12603	6Z2266
85	12		12603	622266
85	13		12603	670445
85	13		12603	670445
85	14		12603	713380
85	14		12603	713380
85	15		12603	338913
85	16		12603	715528
85	17	3930-00-860-7527	51588	74444
85	18	5310-00-843-0495	12603	669614

CROSS REFERENCE INDEXES

FIG.	ITEM	FIGURE AND ITEM NUMBER INDEX STOCK NUMBER	CAGEC	PART NUMBER
85	19	3930-00-587-7056	12603	746623
85	20		12603	343967
85	21		12603	756447
85	22		50740	X7052
85	23		12603	671086
85	24		12603	756991
85	25		12603	867750
85	26		96906	MS9048-171
85	27	3930-00-674-2908	12603	756446
86	1		12603	1651439
86	1	3930-00-179-6845	12603	1651448
86	2		12603	394470
86	3	5330-00-489-1176	12603	11E146
86	4	5330-00-891-7245	12603	1771243
86	5	5360-00-226-1925	12603	390503
86	6	4820-00-407-5022	12603	394492
86	7		12603	11E47
86	8		12603	394469
86	9	5330-00-891-7233	12603	394999
86	10	5365-01-006-0674	12603	1615286
86	11		12603	397973
86	11		12603	397982
86	12	4310-01-029-7674	12603	394475
86	13		12603	393629
86	13	3930-01-006-5183	12603	393638
86	14	5305-00-723-9385	96906	MS51963-65
86	15	4730-00-034-1614	12603	393266
86	16		12603	1651408
86	16		12603	1651417
86	17	4730-00-857-0960	12603	662634
86	18	5340-00-027-1633	12603	755855
86	19	5330-00-579-6349	12603	25K40104
86	20		12603	1620942
86	21		12603	25K30104
86	22		12603	394814
86	22		12603	394823
86	23	4730-00-125-2715	96906	M5S51522A10
86	24		12603	338892
86	25	5330-00-064-7777	12603	91F7
86	26	5330-00-729-6632	96906	MS28775-244
86	27	3930-01-025-7720	89749	1302454
86	28		12603	730981
86	29		12603	15G404J
86	30		12603	394162
86	31	4810-00-314-7715	12603	394490
86	32	5360-00-226-1925	12603	390503
86	33	3930-00-933-3763	12603	394997
86	34		12603	394468
86	35		12603	11E11
87	1	4720-00-783-7917	70434	6F8FJS18
87	2	4720-00-226-1955	70434	6NSMJSSFJSII 1-4

CROSS REFERENCE INDEXES

FIG.	ITEM	FIGURE AND ITEM NUMBER INDEX STOCK NUMBER	CAGEC	PART NUMBER
87	3		36251	82619
87	4	5330-00-808-0794	96906	MS28778-8
87	5	4730-00-435-8015	79470	C5316-8
87	6	5330-00-808-0794	96906	MS28778-8
87	7		12603	1300286
87	8	4730-00-917-4794	30379	9183500
87	9		12603	17K5
87	10	5330-00-733-9716	12603	91F5
87	11		12603	1612361
87	12		12603	1631689
87	13		70434	5N6FJS10
87	14	4720-00-226-1958	70434	5N6FJS23
87	15	5340-01-006-9297	12603	1631688
87	15		12603	1612316
87	17	5365-00-674-6831	96906	MS51840-26
87	is		12603	30H21
87	19	5310-00-768-0319	96906	MS51968-2
87	20	5310-00-582-5965	96906	MS35338-44
87	21	5305-00-068-0505	96906	MS90726-5
87	22	5305-00-068-0504	96906	MS90726-3
87	23		12603	1302462
87	24		12603	1613758
87	25	4730-00-812-2434	96906	MS51521A8
88	1	4730-00-289-5176	16764	MS49005-8
88	2	4730-00-906-0721	81343	10-10 070120CA
88	3	5330-00-064-7777	12603	91F7
88	4	4730-00-917-4891	30780	1OC6XS
88	5		12603	1636976
88	6		12603	30H37
88	7		12603	664421
88	8	5310-00-582-5965	96906	MS35338-44
88	9	5305-00-068-0504	96906	MS90726-3
88	10	4720-00-678-8555	63906	3C10FJS30
88	11	4730-00-542-5911	96906	MS51532810
83	12		12603	21K7
88	13	5330-00-064-7777	12603	91F7
88	14		12603	655208
88	15	5305-00-543-2419	96906	MS90728-61
88	16	5310-00-584-5272	96906	MS35338-48
88	17		12603	665209
88	18		12603	733230
88	19	4730-00-589-3502	64104	85118
88	20		12603	733636
88	21		19207	6120767-25
88	22	4720-00-587-7045	63906	8C1OFJS26
88	23	5305-00-068-0501	96906	MS90725-5
88	24		12603	398499
88	25		12603	763818
88	26	4730-00-470-6420	12603	1300504
88	27		12603	336493
88	28		12603	4H22

CROSS REFERENCE INDEXES

FIG.	ITEM	FIGURE AND ITEM NUMBER INDEX STOCK NUMBER	CAGEC	PART NUMBER
88	29	4720-00-983-4270	12603	733635
89	1		12603	1810141
89	2		12603	742600
89	3		12603	733290
89	4	4330-00-587-7043	12603	1810143
89	5		12603	398932
89	6	5310-00-088-1251	96906	MS51922-1
89	7		12603	762272
90	1	2520-00-806-0007	73370	CA4PL
90	2		12603	776925
90	3		12603	399298
90	4	4730-00-012-7823	96906	MS39230-7
91	1	4210-00-889-2221	16236	CS4210-0009CEFN
91	2	5340-00-779-3516	01019	
	SEL1WITH9SPW1RE			
91	3		01317	7454
92	1		12603	920AT
92	1		12603	921AT
92	1		12603	936AT
92	2		12603	934AT
92	2		12603	935AT
92	3		12603	923AT
92	3		12603	924AT
92	3		12603	925AT
92	4		12603	980AT
92	5		12603	922AT

PIN: 068073-001

U.S.GOVERNMENT PRINTING 1993 -746 -017/80115

By Order of the Secretary of the Army:

Official:

CARL E. VUONO
General, United States Army
Chief of Staff

THOMAS F. SIKORA
Brigadier General, United States Army
The Adjutant General

Distribution:

To be distributed in accordance with DA Form 12-25-E, Block 5272, Unit and Direct Support and General Support, maintenance requirements for TM 10-3930-237-24P.

U.S..GOVERNMENT PRINTING: 1990 743-024/20156

RECOMMENDED CHANGES TO EQUIPMENT TECHNICAL PUBLICATIONS



THEN... JOT DOWN THE DOPE ABOUT IT ON THIS FORM, CAREFULLY TEAR IT OUT, FOLD IT AND DROP IT IN THE MAIL!

SOMETHING WRONG WITH THIS PUBLICATION?

FROM: (PRINT YOUR UNIT'S COMPLETE ADDRESS)

DATE SENT

PUBLICATION NUMBER

PUBLICATION DATE

PUBLICATION TITLE

BE EXACT... PIN-POINT WHERE IT IS

PAGE NO.

PARA-GRAPH

FIGURE NO.

TABLE NO.

IN THIS SPACE TELL WHAT IS WRONG AND WHAT SHOULD BE DONE ABOUT IT:

TEAR ALONG PERFORATED LINE

PRINTED NAME, GRADE OR TITLE, AND TELEPHONE NUMBER

SIGN HERE:

DA FORM 2028-2 JUL 79

PREVIOUS EDITIONS ARE OBSOLETE.

P.S.—IF YOUR OUTFIT WANTS TO KNOW ABOUT YOUR RECOMMENDATION MAKE A CARBON COPY OF THIS AND GIVE IT TO YOUR HEADQUARTERS.

PIN: 068073-001